ORGY INQUIRY SWINGS HERE

Ten Face Hearing Today in Pomona Case

Woodman Will be Tried on Nude Dance Count

Three Accused May Plead Guilty to Charges

With the entrance of a plea of not guilty to charges of having procured one Jane Doe to dance in the nude at a fraternal gathering by J. W. Gibbs, district manager of the Woodmen of the World, in Police Judge Bowen's court in Pomona yesterday, the investigation of that city's asserted "strip" poker, dice and drinking parties swung to Los Angeles today, where ten men, charged with offenses against minor girls, were scheduled to appear in Superior Judge Archbald's court for preliminary hearing.

Gibbs was granted a jury trial by Judge Bowen and the case was set for trial on the 21st inst. The charge is said to be the sequel to a stag party of Pomona Woodmen on the night of January 15, in which George Tyler of the Pomona lodge alleges the defendant took to the entertainment the girl who is asserted to have danced sans clothing.

FOUR MEN HELD

Four men held on contributing charges were arraigned before Judge Archbald yesterday. They were Norman Hill, accused of contributing to the delinquency of 17-year-old Ruth Pickrall; Robert Bird, Dave Hills and Jack Hoppell, the latter a Pomona police officer. Bird was released on his own recognizance, Mills and Hill produced $2000 bail each and Hoppel was remanded to jail in lieu of the bail money.

It was reported that three of the accused men had signified their intention of pleading guilty and offering to be witnesses for the State.

SENT TO JAIL

Hoppell, who also faces a charge of contributing to the delinquency of Audrey Kelly, was remanded to the County Jail in lieu of $2000 bail. Pauline Wilson, 17, was named in the complaint issued yesterday against Hoppell, who recently surrendered himself to the authorities in Pomona following a leave of absence.

While preparations for the hearings were under way here, reports from Pomona were to the effect that Rev. John Hall, pastor of the First Methodist Church of Pomona, had presented Police Commissioner Adamson with evidence against the records of some other members of the Pomona Police Department and had requested the Commissioner to act upon the information. The demand was said to have been made following an announcement by Mr. Adamson of a police reorganization that included no more discharges.

SHIFT TWO OF POLICE AT PARTY

Captain at Wilmington Had Recommended Fine of Four Days' Pay

Capt. W. L. Hagenbaugh of the Wilmington Police Station forwarded yesterday to Police Inspector Jackson a recommendation that four young patrolmen who recently had an all-night party at the station house be fined four days' pay each. He recommended that they be not suspended, as no harm was done by the party, but the captain declared, and he thought severe punishment should not be meted out.

Inspector Jackson was away from Central Station yesterday and Capt. Slaughter, his assistant, said nothing would be done without a thorough investigation. It is said the inspector intended to go to the bottom of the affair.

The accused patrolmen are Sergeant J. Wood, N. H. Masterson, Jas. E. Moudy and E. N. Scott. The matter came up on charges by Miss Vera Stone and Mrs. Beulah Henderson that they had lost $45 from their pocketbooks while attending the party, at which they said liquor was served.

Capt. Hagenbaugh issued as orders last night transferring Patrolmen Scott and Wood, with two other patrolmen, to Los Angeles Harbor and four patrolmen from Los Angeles to Wilmington to take their places.

LARGE TYPE LOCOMOTIVE MADE HERE

First of Eight for Use of Pacific Electric is Put Into Service

The largest electric freight locomotive ever built on the Pacific Coast was put in service yesterday by the Pacific Electric Railway after it had successfully met trial tests. Seven more locomotives of the same type are nearing completion at the shops of the company.

The new locomotive is of standard 220 horsepower. The local shops bid for it against eastern manufacturers and it is different entirely a Los Angeles product, castings and frame being cast in local foundries and the remainder being built in the shops. The other new locomotive is to be completed at a rate of one a week, and are expected to facilitate local freight traffic greatly.

The new machines cost $45,000 each and work was begun on them last summer.

"Aside from the encouragement given local industry," said General Manager Pontius in speaking of the achievement, "it shows confidence in our own shops in our ability to deliver them when we can get in the East. We are encouraged over the prospect of building our own equipment."

The Los Angeles Times

In Three Parts—48 Pages
PART I—TELEGRAPH SHEET—20 PAGES

DAY MORNING. Vol. XLIII. FEBRUARY 15, 1924.

Liberty Under Law—Equal Rights—True Industrial Freedom.

ONDS ALL CHECKED

o Errors Found in Securities

Declares Integrity of Public Debt is Undisturbed

Coolidge Final Reply to Charge Made by Charles Brewer

[BY A. P. NIGHT WIRE]
...HINGTON, Feb. 14. — ... brought by Charles B. ..., Department of Justice at... of bond duplication in the ... of Engraving, were an... "once and for all" today ... Mellon, who in a let... to President asserted the ... were unfounded and ... of the public debt un... The letter to the Chief ... was "a clear statement ..." and the Secretary said ... public uneasiness may be ...

...aking public the letter to ..., the Treasury Secre... announced that Maj. ... W. Kirby of the army ... corps would take charge ... director of the bureau ..., relieving Louis A. ... director named when ... finding ousted James ... and twenty-seven oth... of the plant in 1922. ... resignation was tendered ... ago, upon announce... by the treasury of a deci... remove the ousted em... to their places, but ac... was withheld until his ... could be selected.

BONDS CHECKED

...known the selection ... as acting director, Mr. ... made public a statement ... which explained ... Kirby would retain his ... in the Army and that ... to honor, "to put once more ... working order, a perma... office will be appointed."

...Kellen's letter to the ... dealing with conditions ... related to details of ... conducted by the ... passing down each ... by Mr. Brewer. ... the Secretary said, ... efforts of the bureau ... administrations ... to the great wartime ... of federal securities. But ... agents went back to ... those also, Mr. Mellon ... added that the Treas... guarding against ... the handling of securities ... the fullest inspection."

HITS NO EVIDENCE

...ted that Secretary Hous...

...ued on Page 2, Column 7)

TAX DEBATE IN HOUSE

Will be Cut Off on Monday

Amendments on Income Rates Will Then be Next in Order

Speakers For and Against Mellon Bill Applauded by Filled Galleries

[BY A. P. NIGHT WIRE]
WASHINGTON, Feb. 14. — The fight over the tax bill, centering on the revision of income taxes, today reached the floor of the House.

General debate was begun on the measure, which substantially carries out the recommendations of Secretary Mellon under an agreement for its termination at 4 p.m., Monday. Thereafter amendments will be in order, with the income-tax section expected to be disposed of first.

Members of the Ways and Means Committee, which framed the measure, occupied the floor today. After Chairman Green of Iowa, had explained the general provisions of the bill, Representatives Garner of Texas, ranking Democrat on the committee, and Mills, Republican, New York, whom Mr. Garner singled out as the "spokesman of the administration" opened the debate in partisan speeches provoking many personal exchanges.

WARNS DEMOCRATS

Mr. Mills, who is a staunch advocate of the Mellon tax rates, said he expected that "about twenty or thirty men elected as Republicans" would join the Democrats "when the critical sections of the bill" were reached, and granted that the "minority will then be the majority."

He declared, however, that according to Treasury estimates the Democratic tax reduction plan would result in a loss in revenue of $620,000,000 annually against an estimated surplus annually under the present system of $320,000,000. He warned the Democrats that they would be charged with responsibility if their plan was accepted, for raising sufficient revenue to operate the government.

Representative Garner charged the public had never been given an opportunity to study the Democratic tax reduction plan proposing lower normal income rates and higher surtaxes than the Mellon scheme because of "extensive propaganda for the Mellon plan." He also criticised the address of President Coolidge at New York Tuesday as "unprecedented and humiliating to members of Congress" in its ap-

(Continued on Page 3, Column 4)

DAY'S NEWS SUMMED UP

...ER: Clear; wind ... ...mum vicinity, 12 miles. ... highest, 67 deg.; ... deg. Forecast: For ... and vicinity: Unchanged ... weather ... page of this section.

... Radio. Page 5, ... Women's Pages. Clubs ... Pages 6 and 7. Part ... and Financial. Pages ... Part I. Counties. ... I. Oil News. Page ... Pictures. Page 12. ... Page 4. Part ... Spanish Letters. Page, 13.

... Page 6, Part III. ... SPANISH. Page 13. ... NEWS. Page 24.

... John McCormick, ... arrived in city for ... two concerts at Phil... Page 1, Part II.

... manufacturer looked ... for probable estab... of plant here. Page 10.

... and experts inspected ... and other buildings of C. ... Corporation. Page 1, ...

... and his aides per... plans for ... Page 6, Part ...

... agent here asked Wash... date for an audience at Calexico ... to an method of deal... ... to Mexicali's vice ... Part II.

... has broken in Pershing ... ...ment to World ... Page 1, Part II.

... in Panama scandal ... Superior Court and ... action. Page 2, ...

... manager of Barbara ... grilled in Roth ex... Page 8, Part II. ... was all aglow ... ready to swing open ... Fourteenth Nation... Page 1, Part II. ... up to old tricks. ... to drum ... propaganda ... Page 9, ...

... said he would in... ... about issues given ...

REMEMBER THIS
...TRANSFIXER
people are like
...ly kids—plenty of
..., but not much

HOLE RANCH BOUGHT FOR SUBDIVISION

Group of Los Angeles and Long Beach Capitalists in Large Purchase

[EXCLUSIVE DISPATCH]
RIVERSIDE, Feb. 14.—Sale of the W. J. Hole ranch of 9500 acres near Arlington for a consideration of $1,500,000 to a group of Los Angeles and Long Beach business men was announced tonight. It is the purpose of the new owners to subdivide the land into five and ten-acre tracts, it was announced, and name it Happy Valley.

Among the purchasers of the land are Llewellyn Bixby and W. M. Cook, directors of the Security Trust and Savings Bank of Los Angeles; Clarence A. Lyman, publicity director of the same bank; W. E. Babb, Los Angeles builder; John B. Mills, Los Angeles real estate operator and E. E. Short, Los Angeles.

The ranch is known as La Sierra Rancho and is a part of the original Spanish grant of 18,000 acres. A large percentage of the land is within the city limits of Riverside. The area was bought by Hole about fifteen years ago. About eight years ago he sold part of the grant for the townsite of Norco. One year ago 400 acres were sold to the Seventh Day Adventists.

Hole came to Riverside twenty years ago and took charge of five Spanish grants totaling 300,000 acres, comprising a section of from Riverside to the ocean. Since that time Fullerton, Santa Ana and Anaheim have been built on that territory.

Mr. and Mrs. Hole will leave shortly on their private yacht for a trip in Alaskan waters to be followed by a visit to Florida.

SCHICK DIGS FOR BODY OF HIS BROTHER

Reports Efforts Futile in Search for Missing Real Estate Man

[BY A. P. NIGHT WIRE]
SAN DIEGO, Feb. 14.—Martin Schick, brother of the missing George E. Schick, real estate man, for whose death Everett Drew Clark is held responsible in a murder indictment, made a trip to a spot about thirty miles from this city today in an effort to dig up Schick's body. He returned late today and said the trip had been futile.

Schick went out today equipped with a heavy shovel and was accompanied by George Adams, former deputy sheriff, who carried grappling irons and a coil of rope. They did not tell where they went, but said they had tried with the grappling irons and rope to find the missing broker's body in two or three "pools of water."

J. C. Richardson, a resident of Chula Vista, a suburb of this city, reported to the District Attorney's office today that the skull which was found a few days ago in Sweetwater Valley and which it was thought might be that of Schick, was not Schick's, but had been found by Richardson on a beach in Mexico some time ago and had been retained as a relic until his family had asked him to, get rid of it.

JOHNSON IN ILLINOIS, CRITICISES COOLIDGE

[BY A. P. NIGHT WIRE]
PARIS (Ill.) Feb. 14.—Senator Hiram Johnson, candidate for the Republican presidential nomination, tonight continued his criticism of the handling of the Teapot Dome oil investigation by President Coolidge. He arrived here this afternoon.

Teapot Dome

DEAD REBELS COVER HILLS AFTER PALO VERDE CLASH

Two Hundred Killed in Battle and 300 Are Wounded; Estarda Army Completely Routed

BY JOHN CORNYN
[BY CABLE—EXCLUSIVE DISPATCH]
[Copyright, 1924, by the Chicago Tribune.]

PENJAMO (Mex.) Feb. 14.—The vastness of the disaster of Palo Verde reveals itself more clearly this morning with the report of the generals and other officers who pursued the enemy into the hills beyond the town. The hills are covered with dead and wounded.

Official counts show the following rebel losses:

Dead, 200; wounded, 300; dispersed, more than 1000.

This number comprised more than half the forces taking part in the battle of Palo Verde. Gens. Enrique Estrada and Dieguez, rebel leaders, both are making their way toward Morelia with a little more than 400 of the fine cavalry army which entered the battle of Palo Verde two days ago. This force is being pursued by Federals.

Gen. Gonzelo Escobar, Federal commander, although wounded, continued to direct the battle to the finish and after a few hours under doctors' care, was about again this morning directing preparations for a vigorous pursuit of rebel forces.

In the battle of Palo Verde the insurgents lost an immense quantity of arms of various kinds, all their baggage and their archives. Among the spoils was the gorgeous uniform of Gen. Enrique Estrada with which he was accustomed to dazzle the natives in the interior. Among the insurgent dead are many officers, among them Cols. Pablo Arreola and Vincente Estrada, brother of the revolutionary leader.

Gen. Escobar's forces leave this morning in pursuit of the rebels, whom they expect to reach by forced marches as they did at Palo Verde.

PREDICTS RAPID CAMPAIGN

[BY CABLE AND ASSOCIATED PRESS]
MEXICO CITY, Feb. 14.—Predicting there would be a rapid campaign in the State of Oaxaca in which Oaxaca City would be captured by the Federal forces, Gen. Isaac Ibarra has left Mexico City for the front, carrying with him large quantities of ammunition. Gen. Ibarra said 5000 men, fully armed, were only awaiting the arrival of the ammunition to begin the campaign against Fortunato Maycotte and the rebel Governor of the State, Manuel Garcia Vigil.

Atlixco, in the State of Puebla, was attacked Tuesday night by a rebel band aggregating 100, acting under orders of one of the rebel chiefs who have been marauding in Puebla since recent defeats compelled the rebels to break up into small bands. The fight lasted one hour. Gen. Loabto and Gen. Ayaquica, who defended the town were seriously wounded and the rebels suffered a large number of casualties.

The Federals finally succeeded in routing the rebels who fled into the mountains.

REPORT FROM EMBASSY

[BY A. P. NIGHT WIRE]
WASHINGTON, Feb. 14.—Gen. Estrada, chief of the rebels on the Jalisco front, has been decisively defeated and is in flight, the Mexican Embassy announced today.

"With him," it was added, "the armies of Gens. Dieguez, Garcia, Arnaiz, Ramirez and Garrido also fell.

"The battle occurred near La

(Continued on Page 3, Column 4)

MARY STARS AS VALENTINE

Chicago Delighted With Vision of Screen Star Clad in Silvery Gray; Doug Also Along

[EXCLUSIVE DISPATCH]
CHICAGO, Feb. 14.—Chicago received a lovely Valentine today when Mary Pickford arrived clad all in silvery gray.

Her gray dress was edged in narrow green piping, her gray leather coat was trimmed in gray ermine, her large fur coat was of platinum baby caracul, and her small hat was of gray leather trimmed in a band of gray ribbon and silver gray feathers.

Her blonde hair and violet eyes and bouquet of orchids and lavender sweet peas made her the vision that delighted the crowd that had gathered to welcome her and Douglas Fairbanks, her husband, on their way to New York.

When asked what she had received for her valentine, she replied:

"Well, you see, we did not really remember that this was Valentine's day."

Some one suggested that her flowers might be, but she replied, pointing to the bouquet, "every day is Valentine's day with me. Doug gives me presents every day. I try to discourage it, because then Christmas and my birthday don't mean so much."

The station was so crowded that Mary and Doug had to fight their way out. On all sides their admirers thrust letters and notes at them.

As to films, she said that she had made two this last year, and had directed her brother, Jack, in one, adding "and that record is better than Doug's."

"Charlie Chaplin told us we might as well die now, because we already have done our best pictures," she laughed.

Little Mary Pickford Rupp and her grandmother, Mrs. Charlotte Pickford, were members of the party. They will remain in New York until April and then sail for Europe, visiting England, Norway, France and Ireland, where Douglas has been invited officially to the Tael Taen games, the first to be held in 100 years.

They will also attend the Olympic games.

"And I suppose Doug will drag me to Egypt, too," was Mary's parting shot.

MACDONALD IS HECKLED

Parries Thrusts in Parliament

British Premier's Statement of Policy is Accepted Without Challenge

Cabinet Chief Urges Halt in Armament; Capital Levy Plan Abandoned

[BY CABLE AND ASSOCIATED PRESS]
LONDON, Feb. 14.—The government in the House of Commons today was subjected to a rapid-fire of criticism and questions on every conceivable subject, most of which the ministers were inclined to parry. But when debate concluded tonight no division had been taken. Thus Premier Macdonald's declaration of policy was accepted without challenge.

The Prime Minister made two important statements, the first with respect to national defense, when he declared emphatically that he wished to avoid any policy calculated to increase armaments and that the government was inquiring into the whole problem with the object of preventing the growth of war conditions, and second, that as the country had rejected the idea of a capital levy, it could not be enacted in the present Parliament.

The novel position of a minority Labor party government continues to supply amusing incidents. Austen Chamberlain alluded to former Premier Asquith's peculiar position, describing him as "sitting on one side of the house, speaking on the other and voting alternately on one side and the other," which created much laughter.

STANDS ON DIGNITY

Another amusing passage arose from an attempt by Mr. Chamberlain to elicit what sort of parliamentary defeat the government would regard a vote of censure. To this Mr. Macdonald replied that it was impossible to define.

"Defeat on the Poplar question might be a vote of censure," he said, "but I can imagine defeat on Poplar which would not be a vote of censure at all: I can assure the House that the government will not remain in office five minutes after a vote depriving it of its sense of dignity."

With regard to Russia, the Prime Minister reiterated that the government had been assured that Russia, far from trying to repudiate her obligations, was anxious now to meet the wishes of the British government in all outstanding questions, and further, concerning the suggestion that Italy had got the advantage of England in this respect, Mr. Macdonald thought it not indiscreet to express the belief that the British government would get the same terms, or terms of equivalent value to those of any other power recognizing the soviet government.

VIEWS ON DIPLOMACY

The Prime Minister repeated and enlarged on his well-known views aiming at improved foreign relations as a means of enabling economy in the cost of defensive services, but not to the extent of endangering the nation's safety.

The Chancellor of the Exchequer, Philip Snowden, stated that the committee of inquiry on the national debt would probably be confined to nine or ten men, but none of them memers of Parliament.

Premier Macdonald in the course of his speech contended that some reduction of the burden of the national debt was inevitable if the nation was again to be in a position to compete in the world markets. He considered that since the country had rejected the Labor party remedy, namely, a capital levy, it was up to the Conservatives or the Liberals to produce some scheme to save the country from the exceedingly bad effects of the heavy debt—and some honest scheme—because he considered either repudiation or inflation as dishonest and would reject either.

Concerning Mr. Asquith's ultimatum to the government over the Poplar question, which last night seemed likely to threaten the existence of the government, the Prime Minister appeared but little disturbed, and ventured the prediction that the question would be settled by a single day's debate.

He took the view that the so-called Poplarism was a problem which it was as much to the interest of the other parties as his own to solve.

DANES PLAN LOAN TO AID SWEDEN IN CRISIS

[BY CABLE—EXCLUSIVE DISPATCH]
COPENHAGEN, Feb. 14.—The Danish government is planning to issue a new loan to Sweden of $2,850,000 for the purpose of stabilizing the exchange, which is dropping daily. This is in addition to $21,500,000 which London recently loaned Denmark for the purpose of stabilizing values.

Have You Ever Seen an Ibsen Play? Then You'll Enjoy—
"The Sub-Contractor,"
By Stephen Leacock,
A Clever Satire on That Form of Drama, Done in This Humorist's Best Style. Read It in Next Sunday's
TIMES ILLUSTRATED MAGAZINE
With a Great Array of Other Features and Stories!

OIL COMMITTEE TO SIFT RUMOR OF SLUSH FUND

E. B. McLean Summoned to Testify in Scandal; Chicago Publisher Bares Teapot Dome "Gift"

[BY A. P. NIGHT WIRE]
WASHINGTON, Feb. 14.—Out of another day of lightning developments in the oil scandal there emerged tonight a definite determination by the Senate investigating committee to go to the bottom of a rumor that a $1,000,000 oil slush fund had been deposited in Washington for distribution among men in high places.

Edward B. MacLean, publisher of the Washington Post, was summoned for questioning regarding the slush-fund report, and committee members said Otto H. Kahn of Kuhn, Loeb & Co. and Benjamin F. Yoakum, retired president of a western railroad, would be called later.

Information reaching the committee was that the story had been a subject of discussion among New York financiers and that some of its details had been brought to Washington by Mr. Yoakum after he had talked to Mr. Kahn.

The oil committee continued to hold out tonight against approval of Atlee Pomerene as government counsel in the oil cases after President Coolidge had withdrawn the name of Silas Strawn. The President took the position that no conclusive evidence of Mr. Pomerene's ineligibility had been produced.

VANDERLIP NOT HEARD

Throughout the day's hearings Frank A. Vanderlip, the New York banker, waited in vain in the hearing-room to be called to the witness stand for questioning regarding his recent references to the sale of President Harding's Marion Star. He and other witnesses on the same subject will be heard tomorrow.

The testimony given during the long session related largely to the methods by which former Interior Secretary Fall put into operation his leasing policy and provided the investigators with several new sensations.

John C. Shaffer, publisher of the Chicago Post and several other newspapers, testified that Fall told him in the same month he entered the Cabinet that he would lease Teapot Dome to Harry F. Sinclair.

He himself, Mr. Shaffer said, got a one-eighth share in the $1,000,000 Sinclair paid the Pioneer Oil Company in connection with the Teapot Dome deal and through an advance agreement with Fall was promised in addition 200 acres in Teapot Dome.

DEAL MADE PRIVATELY

E. C. Finney, Assistant Secretary of the Interior, testified that the Fall leases were negotiated privately and that not even the department's own solicitor was asked for an opinion as to their legality.

A letter written before the contracts were signed by H. Foster Bain, director of the Bureau of Mines, saying he understood Attorney-Gen. Daugherty had given an "informal and verbal" opinion upholding the leasing policy, was put into the committee record.

As a result the committee authorized a search of the files of the Department of Justice. Mr. Daugherty has said he never gave an opinion on the subject.

Oscar Sutro, general counsel for the Standard Oil Company of California, testified that he had given his company a formal written opinion against the legality of the proposal, afterward translated into contracts with the Doheny interests, to exchange naval fuel oil for tankage at Pearl Harbor, Hawaii. It was disclosed that his opinion had been transmitted to the Interior Department.

MORE ABOUT LOAN

In announcing the issuance of a subpoena for Mr. McLean, who is in Palm Beach, Senator Walsh, Democrat, Montana, said the committee desired to question the publisher not only with reference to rumors of the $1,000,000 slush fund, but also as to the $100,000 which he first said he had lent Mr. Fall, but which he later testified

(Continued on Page 2, Column 1)

FARM LOAN PLANS ARE COMPLETED

New Organization Scheme is Outlined to Aid Credit Situation Stringency

[BY A. P. NIGHT WIRE]
CHICAGO, Feb. 14.—Organization plans for the new $10,000,000 Agricultural Finance Corporation designed to relieve the credit situation in the Northwestern States were completed here today at a meeting of more than 100 representatives of banking, industrial and railway interests.

The new corporation should be able to function within ten days, John McHugh, president of the Mechanics and Metals National Bank of New York, and chairman of the organization committee appointed at President Coolidge's conference in Washington, said after today's meeting. The corporation will immediately make available for the relief of the stringent credit situation throughout the wheat belt of the Northwest, a maximum of $100,000,000 since it is eligible to borrow from the War Finance Corporation in amounts up to ten times its capital.

C. T. Jaffray of Minneapolis, president of the Soo Lines, was named chairman of the executive committee and chairman of the board of directors.

McADOO FOLLOWERS HERE PLEDGE FAITH

LOCAL DEMOCRATIC BODIES URGE CANDIDATE TO STAY IN RACE

A declaration that William G. McAdoo had been entirely exonerated and a demand that he continue his candidacy for the Democratic nomination for President were adopted yesterday at a meeting of various Democratic organizations of Los Angeles city and county at the Alexandria.

The resolution recited that Mr. McAdoo had appeared voluntarily before the Senate committee investigating the Teapot Dome oil lease and had undergone a "most searching and far-reaching examination," and that the facts detailed by him "should and do fully satisfy every fair and impartial person in the United States cognizant of said investigation, that not even the remotest suspicion of a questionable act or deed can be justly charged or found in his private or official life" and deplored the "political and vallainous attempt" to connect him with scandal.

The resolution assured Mr. McAdoo "that we will link our fortunes with his, that we are ready for battle in his behalf, that where he leads we will follow, that his cause shall be our cause and his success shall be for the glory of our common country." A copy of the resolution is to be sent to the Chicago meeting of the candidate's friends.

JAPANESE BIRTHS LOWER

Rate in State Drops From 5275 in 1921 to 4986 in 1923; Chinese Ratio Doubles in Five Years

[BY A. P. NIGHT WIRE]
SACRAMENTO, Feb. 14.—California's Japanese birth rate in 1923 was slightly lower than in 1922, according to estimates compiled by L. E. Ross, director of the State Bureau of Vital Statistics.

The Japanese birth rate gained steadily until 1922 when it commenced to fall off.

Here are the figures for five years: 1919, 4433; 1920, 4971; 1921, 5275; 1922, 5066; 1923, 4986.

But while the Japanese birth rate is practically stationary, the birth rate among Chinese in California has almost doubled in the past five years. The number of births among Chinese in 1923, based by Ross on reports for ten months, is fixed at 800. This is a slight decrease over the returns for 1922, but indicates that the Chinese births are steadily increasing.

CHINESE GAINING

Here are the figures from 1919 to 1923: 1919, 435; 1920, 504; 1921, 609; 1922, 777; 1923, 800.

Chinese women in California are bearing children in far greater numbers than Japanese women, according to Ross. The number of births in proportion to the number of married women of child-bearing age is double that of the Chinese over the Japanese, and of the Japanese married women of child-bearing age is double that of the white women.

Among the Chinese 621 married women of child-bearing age out of every 1000 in California gave birth to a child in 1922, while among the Japanese only 317 married women of child-bearing age bore a child in 1922. Among the whites 135 women of child-bearing age out of every 1000 bore a child in 1922.

ONE OF ELEVEN

One birth out of every eleven in California is in a Japanese home, and one person out of every fifty in the State is a Japanese, Ross says.

The Japanese population of the State, Ross estimates from figures at hand and compilations made for 1923, is 79,831. The Chinese population, he placed at 26,897 and the colored population, he estimates, is 44,934.

Contrary to common belief, Ross says, the Japanese population is not increasing while both the number of negroes and Chinese show substantial gains.

California's total population in June, 1923 was 3,913,239. Since those figures were compiled, the State has gained nearly another 100,000 people and the total population is now well over 4,000,000, he estimates.

AMERICAN CONSUL ILL

[BY CABLE AND ASSOCIATED PRESS]
GUAYAQUIL (Ecuador) Feb. 14.—Dr. Frederic W. Goding, American Consul-General here, is seriously ill.

Chicago Publisher Bares Gift of $125,000 From Oil Company

COMMITTEE TO AIR NEW RUMOR

Reports of Large Slush Fund to be Investigated

E. B. McLean is Summoned to Testify in Inquiry

Coolidge Withdraws Strawn as Special Counsel

(Continued from First Page)

had been returned to him in uncashed checks.

The subpoena was telegraphed to Palm Beach and Mr. McLean is expected to come to Washington within a few days. When he was summoned six weeks ago, his physician notified the committee that his health would not permit him to come here and Senator Walsh took his statement at the Florida resort.

Tonight no service on the new subpoena had been returned.

While the three witnesses were being vigorously questioned today by the committee, Frank A. Vanderlip followed the proceedings with intense interest.

There was a visible disappointment among the spectators when the committee failed to call Mr. Vanderlip as the first witness. It had been the plan to examine him after Mr. Sutro left the stand, but the line of evidence given by the Standard Oil attorney opened up a field of inquiry which readily could be pursued through other witnesses then present and the New York banker's examination was deferred until tomorrow.

REMAINS THROUGHOUT

For an hour or more he remained in his chair, but as the cross-examination began to grow more pointed, he stood up and leaned forward the better to follow the sharp questioning and responses. He remained until the committee adjourned after a session lasting three and a half hours.

Mr. Shaffer's statement on the witness stand that Mr. Fall had told him in March, 1921, of his intention to lease Teapot Dome to Sinclair was preceded by an explanation that he could not be wholly certain of dates, as he had hurried to Washington without having opportunity to refresh his memory with regard to details of the oil transactions.

When asked the pointed question, however, he let the record stand that the conversation with Fall as to Teapot Dome occurred almost immediately after the Interior Secretary took office.

The publisher told the committee that he had land adjoining the Teapot reserve and that he had entered into an agreement with the Pioneer Oil Company, by which he was to obtain a one-eighth interest in the company's holdings in the Teapot field. He said he did not put up a dollar, and conceded that he had never rendered any service in connection with the matter.

ARRANGED BY FALL

Thus far, he said, he had received $32,000 on account of the $125,000 share out of the $1,000,000 Sinclair paid the Pioneer company. He testified that Fall had arranged with Sinclair to give him a holding in the naval reserve after it was leased because he had submitted an application to the Interior Department at the time Franklin K. Lane was Secretary.

Shaffer indignantly denied that the influence of his newspapers had in any way entered into the transaction. He asserted that no oil company or anyone else had undertaken to shape the policy of those papers with regard to this or any other matter.

Assistant Secretary Finney was questioned broadly with respect to all of the Fall leases and he told the committee that he thought the leasing policy was surrounded by "indiscreet circumstances." He agreed with committee members that Fall was without legal authority to lease a foot of the reserves themselves but contended that the contract with Doheny for the offset wells and construction of tankage at Pearl Harbor was entirely legal.

HOLDS FALL WRONG

Moreover, Mr. Finney expressed the view that Fall was wrong in dismissing the proceedings which had been started by the government in an effort to recover two sections within reserve No. 1 in California which had been purchased by the Standard Oil Company of California from the State.

Comparatively early in the examination of the Assistant Secretary, Senator Walsh said he regretted that he had to reach the conclusion that Mr. Finney was not telling the committee all that was in his mind in connection with the leases. Declaring that the Senator was mistaken, the witness said that all he had was his good name and he regretted that Mr. Walsh had formed or expressed any such conclusion.

Later on, after committeemen had pressed him as to why he had not protested against the methods pursued in making the leases, several members said they could not feel that he had done his full duty, although all of them attested to the high standing for official integrity which the Assistant Secretary had enjoyed over the country throughout the twenty years of his service with the government.

Mr. Finney was visibly moved, and as Senator after Senator first praised him for his fidelity to the public service and then criticised him in connection with the leases, he brushed tears from his eyes, and in a faltering voice replied that he had gone as far as he thought he could in opposing the orders of his superiors.

There was another tense moment in the committee room as the letter of Director Bain was read into the record. It was addressed to the then Secretary Fall at his ranch at Three Rivers, N. M. less than a month before the Doheny-Pearl Harbor contract was signed. It related largely to the question of the legality of such an agreement.

"None of us wants Mr. Doheny to get into trouble," the letter said, "and I take it we will want to do anything we can to make it easy for him."

Bain informed his chief that the original proposal to have one of the smaller oil companies go into court and fight the contract had not been carried through because some had felt "it would embarrass the department and would give support to the trouble makers in Congress."

While the Bureau of Mines director said he realized the objections to asking Atty.-Gen. Daugherty for an opinion as to the legality of the contract, he told the Secretary he was letting him know "the difficulties that are being raised here so that you might reconsider" about asking for an opinion and have "the Attorney-General put in writing what I have understood was his informal and verbal expression of opinion favorable to the action the department has taken."

Senator Walsh asked his special investigators, who produced the letter, whether he had found "anything in the record which would throw any light on how it would be embarrassing to have the Attorney-General put in writing what he had expressed orally." Receiving a negative reply, he had the committee give the investigator full authority to search any and all files of the Department of Justice.

DEAL HELD ILLEGAL

Senator Walsh led in questioning Mr. Sutro when the committee session began. He asked whether the witness knew of the advertisement issued by the Navy Department for the construction of oil storage tanks at Pearl Harbor.

"I do," replied Mr. Sutro.

"Did your company bid?"

"I do not think we made a formal bid."

"Why?"

"One of the company's officers said there was a considerable quantity of oil involved and that we would like to have it. I made as thorough investigation as I was capable of making and rendered a written opinion to the vice-president of the company, who was particularly in charge of the purchase of oil, that the contract would not be legal, and that I could not approve it."

Sutro read the formal opinion which he delivered to his company under date of January 27, 1922 in which he held that the Act of June 4, 1920, did not authorize the Secretary of the Navy to exchange fuel oil for anything except fuel oil. Exchange for any other thing, the opinion continued, "would defeat the intent of Congress" in passing the act authorizing the Secretary to work the naval oil reserves.

NAVY ADVISED

"Was the Navy Department advised of this opinion?" asked Senator Walsh.

"I know they were advised of our attitude. I don't think they were given a copy of the opinion."

Sutro then related a conversation with Assistant Secretary Finney of the Interior Department in which he expressed the hope that the Attorney-General would pass on the opinion.

"Mr. Finney reply, in substance, was that it was not the wish of the Secretary of the Interior—no, I dont think that expresses it. He said that the Secretary of the Interior considered it unnecessary to have the opinion of the Attorney-General."

John Holland, Secretary to Senator Walsh, testified that he had found a copy of Sutro's opinion in the files of the Interior Department and that there had been official correspondence about it.

BAIN WRITES FALL

H. Foster Bain, Director of Mines, wrote to Secretary Fall on May 12, 1922, at Three Rivers, N. M., advising him of the Sutro opinion.

The Bain letter, written from San Francisco, follows:

"I have been here for the last few days arranging for a transfer of the accumulated royalty oil and for future royalty oils to the Pan-American Company. I have been surprised to find the Standard and General Petroleum in particular are adopting a very technical attitude toward this transfer, going so far as to raise a question as to whether either company would be safe in making such a transfer or in later handling any of the oil in case the Pan-American desired to have them do so.

"As you will recall, Mr. Sutro and Mr. Wyle have been doubtful as to the right of the department to make the exchange contract. They now seem to have become positive that no such right exists and Mr. Storey is even interpreting the law so far as to question the right of the Standard to deliver oil to the Pan-American on our order. I have arranged that Mr. Campbell as representing the department, should receive the oil and give a receipt for it, and while I am not a lawyer, my impression is that that should end the matter as far as pipe-line companies are concerned.

CLEAR ON RIGHTS

"Of course this is not a matter which primarily concerns the department since we have all been entirely clear in our minds as to the right of the government to make this exchange and have in fact, gone ahead and contracted for the exchange with the Pan-American and as the latter is an entirely responsible concern, that I assume ends it as far as we are concerned.

"There is, however, another phase of it. None of us wants Mr. Doheny to get into trouble and I take it we will want to do anything we can to make it easy for him. I have been told that there was a definite proposal to have one of the smaller oil companies go into court and fight this contract with a view to getting a decision as to the right of the department to make such a bargain. This proposal was not carried through. Mr. Storey tells me that he objected to it as he felt that it would embarrass the department and would give support to troublemakers in Congress. He professed to be anxious and willing to do anything he can to help the department carry on its plans, but to be in the awkward position of having an opinion from his attorney which might be quoted against him in case the matter ever came up.

REALIZES OBJECTIONS

"Out of all this has come the suggestion repeatedly that the opinion of the Attorney-General be obtained as to the legality of the contract. I realize the objections to asking such an opinion, but I have thought it proper to let you know the difficulties that are being raised here so that you might reconsider the matter and decide as to whether you might not properly ask the Attorney-General to put in writing what I have understood was his informal and verbal expression of opinion favorable to the action the department has taken. I am not certain that Mr. Doheny cares, but Mr. Cotter will see him tomorrow and if it does seem to them important, I am giving Mr. Cotter this letter to show you so you may know what I have found out here.

"The wells on the north line of twenty-two are coming on in good shape, and Anderson has done excellent work in pushing them ahead.

"I am sorry to bother you with this business while you are at home."

Senator Walsh asked Holland whether he had found anything in the record which would throw any light on how it would be embarrassing to have the Attorney-General put in writing what he had expressed orally.

"No, sir," said Holland.

Then, upon motion of Senator Walsh, the committee gave Holland authority to search the files of the Department of Justice.

SHAFFER TESTIFIES

John C. Shaffer, publisher of the Chicago Post, the Rocky Mountain News, and other newspapers, was questioned by Senator Walsh about his holdings in the Pioneer Oil Company, a Standard subsidiary.

"I have received from the Pioneer Oil Company, in which I had an eighth interest," Mr. Shaffer said, "so far $92,000."

"Did you render any services in connection with the matter?" Senator Walsh queried.

"None."

"Didn't you at one time demand $60,000 from the Pioneer Oil Company for services?"

"No, sir."

"Mr. Shaffer," Senator Walsh proceeded, "I have a record before me of proceedings of directors of the Pioneer Oil Company, granting to John C. Shaffer an eighth interest in the Pioneer Oil Company because of services rendered."

"I've never seen those minutes," Shaffer returned, "and never heard of them until you read that."

"What service did you render?"

"None. I had a contract calling for an eighth interest in the property the Pioneer company had in Teapot Dome. They had three wells there some time in 1918."

CONTRACT MISSING

Senator Walsh asked for the contract; the witness said his copy of it was in Chicago.

"I had land adjoining Teapot Dome," Mr. Shaffer continued, "a holding known as the Maryland Oil Company, and purchased some oil from the Pioneer wells on Teapot Dome."

His payment from the Pioneer Oil Company, Shaffer added, came out of $1,000,000 paid to that company by the Sinclair interests. Senator Walsh pressed the witness for reasons which led the Pioneer company to give him an eighth interest in the Teapot Dome matter.

"The Pioneer people felt we had a common interest in the Teapot holdings in case the Dome was ever thrown open to the public," Mr. Shaffer said. "They made the proposal to give it to me. I gave up nothing. It was their idea."

Mr. Shaffer recognized his signature to a letter dated April 19, 1922, to Assistant Secretary Finney, calling his attention to newspaper reports that a contract had been made with the Mammoth Oil Company.

"As you know, I have a personal interest in this deal," the letter read. "Secretary Fall had arranged with Mr. Sinclair for some acreage for me personally." He therefore asked that a copy of the Sinclair lease be sent him.

MEMORY REFRESHED

The witness having just testified before the reading of the letter that he had no interest in the Sinclair lease, Senator Walsh asked:

"Does that refresh your recollection?"

Back in 1917, Shaffer replied, he had applied for land on the Teapot Dome under lease and had been promised 200 acres of land by Secretary Fall.

"How in the world do you think a mere fact that you had applied for land gave you a right to share in the Sinclair lease?" Senator Walsh demanded.

"It didn't," Mr. Shaffer replied.

"Didn't you think it was the duty of a public officer to get something for the public out of it? Was it your opinion that anybody in this country could go to Secretary Fall and demand a share in the Sinclair lease or money for it?"

"I think so," Shaffer said.

"And you think that was consistent with Secretary Fall's discharge of his duty," Senator Walsh said, "and that he could distribute the interest around just as he saw fit?"

"I think so."

PROMISED LAND

Shaffer explained that when he pressed a claim previously presented to Secretary Lane, Secretary Fall told him he was then negotiating with Sinclair for a lease.

"He then said as I had made my application in 1917 he would see that I would have some land there," Shaffer testified. "He told me afterward that he had told Mr. Sinclair that he was reserving for me 200 acres because of my previous application."

Chairman Lenroot took over the witness' examination.

"I had a conversation with Secretary Fall two months after he took office," Shaffer said, "and told him I had spent $150,000 trying to develop oil at the Teapot Dome. He promised me that I would be given a chance to get some land if the reserve was ever opened. Later he said, he would take it up with Mr. Sinclair."

Following this, Sinclair made a proposition to develop 200 acres of the Teapot Dome land in his behalf, Shaffer said.

"What was the obligation you undertook in getting an eighth of the Pioneer company?" Senator Lenroot asked.

"Just that I was to help them develop," Shaffer said. "That we would both have land inside the Teapot, and I would have felt obliged to give them an eighth interest in mine."

MORAL OBLIGATION

"Was there anything in the contract to fix this obligation?" Senator Lenroot asked.

"No, it was a moral obligation, but we would have had to put up pipe lines together and make joint agreements. I would have agreed to develop jointly with them."

"Do you mean a business man would make arrangements like that, without a contract and on the basis of a moral obligation?" Senator Lenroot queried.

"I think so," Shaffer responded. "You were to furnish no money, no service, and were free to make a lease yourself," Senator Lenroot commented. "What was the consideration you gave for this eighth?"

"It was $1 and other valuable considerations," Shaffer responded, "as the contract said."

"So they just gave you this eighth?" Senator Lenroot interjected.

"Yes, but Senator, there were 9000 acres of land there," Shaffer protested. "I was just to get one small section."

Senator Lenroot took the witness back over the history of his attempts to get a lease on the Teapot. Shaffer said his contract with the Pioneer company was made in 1918.

LAND NOT OPEN

"You knew when you made your application that all this land was withdrawn from leasing?" Senator Lenroot asked.

"Yes, and it was my understanding that this was not open," Shaffer said.

"But on the basis of this application, made before the land was open, you made a demand on Secretary Fall for some of this land on a preference basis?"

"No, not at all. I made no demand. I just urged that I get it. Anybody could have done the same thing."

"Do you think they would have got the same answer?"

The question was unanswered.

Shaffer said he did not come to Washington especially to see Fall, but was here on a visit and called on him. This was soon after Fall came into office.

Senator Lenroot asked what Fall had said when he asked for the land.

"Mr. Fall said he then was in negotiation with Mr. Sinclair," was the answer, "and he would request Mr. Sinclair to set aside 200 acres."

CONFIRMED BY SINCLAIR

Sinclair subsequently confirmed that Fall had made the request, he said.

Senator Kendrick, Democrat, Wyoming, sugested the lease was not signed until 1922.

"Then I've got my dates wrong," the publisher said. "I saw him first in March of 1921—I saw him again in 1922 after announcement was made that Teapot Dome was to be opened."

Pressed by Senator Kendrick, Shaffer insisted that before the lease was signed Fall had told him he was negotiating with Sinclair for Teapot Dome.

Public announcement of the lease was made two weeks after it was signed.

Shaffer said his recollection was that he got the information that Teapot Dome was to be leased just as anyone else could.

"I did not get it from Mr. Fall," he said.

Adverting to the agreement with Sinclair, the publisher said it was oral and that he was to get 200 acres.

LAND SET ASIDE

"I want to develop it myself, but Mr. Sinclair wants to do all the developing in Teapot himself. Mr. Sinclair proposed that he set aside 420 acres of land out of the reserve, develop that at his own expense and share the profits '50-50' with me."

"You didn't own the land, you didn't have a claim on it, and the whole of your right depended on Secretary Fall's verbal statement that you would be taken care of?" Senator Lenroot demanded.

"That's right," Shaffer said.

Senator Dill, Democrat, Washington, pointde out that Frederick G. Bonfils of the Denver Post "got 50 per cent of the deal he made with Stack, while you only got 12½ per cent of the Pioneer proposition."

"I just wondered whether the difference in the proportion of these two properties you got depended on the difference between the circulation of your two papers," Senator Dill commented.

"Well, there was a little more liberal view," Shaffer replied, "but I don't want to discuss Mr. Bonfils. We don't publish a paper like he does."

REASON FOR GIFTS

Senator Dill said he noticed Shaffer besides getting one-eighth interest in the Pioneer got 200 acres from Sinclair.

"What's the reason these men came to you and made you these gifts," Senator Dill asked.

"It was because I had this land alongside," Shaffer returned.

"You used that land alongside to get this interest from the Pioneer people," Senator Dill continued, "and used it, too, to get half the oil from this 420 acres of Sinclair?"

"That's right."

Shaffer said Sinclair had sent him a written contract, but that he had not signed it. His plan with Sinclair is held in abeyance now, witness said, because the whole Teapot Dome lease might be canceled as a result of the oil inquiry.

"How did you say here you had no interest in the Sinclair lease?" Senator Dill queried.

"It's a difference between having some land and having an interest in the lease itself," Shaffer responded. He added that he "didn't have a share of stock or interest in the Sinclair companies."

HAZY ON DATES

Pressed by Senator Walsh, Shaffers said he had no recollection that he had called on Fall after his visit in March, 1921.

"When did Secretray Fall tell you he had arranged with Sinclair to give you an interest in the lease?" Senator Walsh asked.

"I can't remember as to these dates. I went to Secretary Fall soon after he took office, and told him I wanted to make application for a part of this land when it was opened to the public, if it ever was. He made no pledge to me, but later he told me he had arranged with Sinclair to take care of me on this 200 acres."

"Secretary Fall must have told you this some time prior to April, 1921," Senator Walsh pursued.

"That's right."

"It must have been as early as March, 1921," Senator Walsh said.

"Then it follows that as early as March, 1921, Fall had an arrangement by which Sinclair was to get this lease."

"I'll grant that," Shaffer responded. "I want to give the facts."

"We'll draw the inferences," said Senator Walsh.

SUPPORT NOT MENTIONED

"The Pioneer Oil Company was engaged in trying to get legislation to open up these lands," Senator Walsh said, "wasn't the consideration you gave for this lease the support of your newspapers for this leasing legislation?"

"The support of my newspapers was never mentioned or promised," Shaffer replied. "I don't even know what position they took on the proposition."

The amendment described at length his actions in getting title to his Maryland company land outside the Teapot reserve.

"That land was withdrawn in 1909, itself, wasn't it?" Senator Lenroot asked.

"I don't know," Shaffer returned. "It was drilled under the old mining law. I got it from the widow of the first owner for $25,000, and went on developing it. I succeeded simply to their rights."

He was excused.

A letter had been sent by Secretary Payne in the Wilson administration, denying Mr. Shaffer's request for drilling permits in Teapot Dome, Mr. Finney said, but the Maryland company was allowed drilling permits on land outside the Dome.

"I mentioned the matter to Secretary Fall, likely," Mr. Finney continued, "and filed memoranda showing Mr. Shaffer to be asserting some equity on Teapot Dome as did a man named Taylor and another named Campion. All these claims were filed under mining locations."

"Secretary Fall told me later he had some negotiations with Mr. Sinclair about taking care of the Shaffer claims. He said Sinclair had agreed to do so."

"This letter (from Shaffer to Finney) says Fall arranged to take care of Shaffer with some acreage on the Dome," Senator Walsh continued. "Is that substantially what Fall told you?"

"My recollection is that Secretary Fall said Sinclair would either give Shaffer money," Mr. Finney replied, "or share up some of the oil."

UPHOLDS LEGALITY

Finney said he disagreed with Oscar Sutro, counsel of the Standard Oil Company of California, a previous witness, who held there was no legal authority for the Fall leases.

The witness could not recall all the circumstances, but said he would not deny Mr. Sutro's testimony as to their talk about the reasons for not asking Atty.-Gen. Daugherty for an opinion.

"My superior having decided upon a policy," Finney said, "it wasn't up to me."

Finney said there had been "so-called bids" for the offset wells in the California naval reserve and the Pearl Harbor tankage project. The bidders included the Standard Oil Company of California, the Associated Oil Company and the Doheny company.

Asked directly why Atty.-Gen. Daugherty was not asked for an opinion, Finney said the Secretary did not regard it as necessary.

Finney said the Teapot Dome contract was handled "very largely" by Secretary Fall.

Finney testified that Fall instructed him to issue a statement denying that leases had been entered into a week after Teapot actually had been leased to Sinclair.

Explaining how he came to sign the Doheny Pearl Harbor contract, Finney said Fall was in New Mexico and wired him to sign after the Secretary had studied the summary of the bids sent to him at his home.

The real reason why the Teapot Dome lease announcement was held up, Finney said, was because Fall didn't want it made public until the Doheny lease to the California reserves had been signed.

PRIVATE NEGOTIATIONS

Finney disclosed that the question as to the legality of the leasing program never was referred to the Interior department solicitors. He said he was very certain the program was legal.

He said the lease negotiations were conducted "in the manner of private negotiations," and added:

"I would not have handled them that way. It impressed me as a wrong way."

Fall left Washington for his New Mexico ranch immediately after signing the Teapot Dome lease, Finney testified. He could not say where it was signed.

Before leaving, he said, Fall locked the lease up in his desk and it remained there until he returned.

Asked if he was "suspicious," Finney said:

"I thought then and hope now Fall was an absolutely honest man."

In dismissing the proceedings to recover Sections 36 and 16 in California from the Standard Oil Company of California, Finney said Fall had asked the department officials only if there was a dispute as to facts.

There was no dispute as to facts, Finney said, but there was one of law. Fall did not ask to that, he testified, adding that he then and now believed Fall's action was wrong.

EVERY MORNING IN THE YEAR Los Angeles Times
The Times Building, First and Broadway.
90c per Month DELIVERED BY CARRIER
By Mail, in Postal Zones 1 to 4, inclusive, California, Arizona, Nevada, Utah, $12.00; Monthly, $1.00. In Zone 5, including Colorado, Idaho, New Mexico, Oregon, Washington Yearly, $16.00; Monthly, $1.50. In Zones 6, 7 and 8, United States, Canada and Mexico, Yearly, $18.00; Monthly, $1.50
Entered as second-class matter, Dec. 4, 1923, at the Postoffice at Los Angeles, Cal., under the Act of March 3, 1879.
FRIDAY MORNING, FEBRUARY 15, 1924. VOL. XLIII.

FEDERAL BONDS CHECK CORRECT

(Continued from First Page)

ton expressed a similar view of charges made by J. W. McCarter of South Dakota in 1920, after an inquiry into bureau affairs. The charges then, as now, in Mr. Mellon's opinion, were based largely on "misinformation and misunderstanding" and the Secretary declared emphatically there was no evidence at any time to substantiate the charges of fraudulent issue of Federal bonds.

Mr. Mellon said the Brewer charges, in fact, related principally to the temporary issues of securities, nearly all of which were exchanged into permanent bonds as rapidly as conditions permitted. That exchange, in the Secretary's opinion, provided a good check upon the integrity of the issue of the temporary bonds and "it furnishes a conclusive answer to the charges of duplication."

There are now only about $27,000,000 in temporary bonds still outstanding out of a total of more than $15,000,000,000 issued, the Secretary asserted.

NOT AFFECTED

"In other words," the letter said, "the Liberty bonds now in the hands of the public are practically all permanent bonds which are not in any way affected by the charges, so that there is no occasion for any public uneasiness in this regard."

Beyond all this, Mr. Mellon asserted, there have been periodical audits of the accounts of paper stocks held by the banks on which the emergency notes These audits, he explained, covered the entire period beginning of the war and no irregularities were found, be "beyond the petty defalca that would naturally occur in transactions involving one hundred million pieces of

Mr. Mellon said the investigation was not one conducted into the charges by Brewer. The Justice detailed another tee to study the charges, and had found no apparent

SAYS DENTIST TORE BRIDGE FROM

[BY A. P. WIRE

PORTLAND (Or.) Fe

Mrs. Earichetta Sandis jury in Circuit Court today when she confessed to Dr. Stephanova, a dentist, that had not the money wherewith pay for bridgework which just installed for her, the threw her on the floor and tore out the bridge. The awarded her $4000 damages.

NORTH DAKOTANS INDORSE COOL

[BY A. P. WIRE

BISMARCK (N. D.) Fe

"Unbounded faith" in Coolidge was expressed in tions adopted at the State convention here today.

FOR as little as $25, or as much more as you may wish to pay, all Victrola Instruments have built into them something which can neither be seen nor touched nor weighed nor measured. It is twenty-five years of accumulated experience—twenty-five years of "knowing how".

Great artists have responded to this "unknown quantity" just as the public has responded to it, and the result is that Victrola Instruments and Victor Records while costing no more provide a greater variety and a higher quality of performance than can be obtained from any other source.

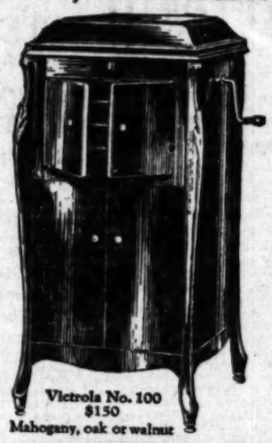

Victrola No. 100
$150
Mahogany, oak or walnut

Victrola No. 260
$150
Mahogany or walnut

Victrola No. 400
$250
Electric, $290
Mahogany

There is but one Victrola and that is made by the Victor Company—look for these Victor trademarks.

Out today
New Victor Records

Red Seal Records

Mefistofele—Ave Signor! (Hail, Sovereign Lord!) (Boito) In Italian — Feodor Chaliapin
Sonnambula—Vi ravviso (As I View These Scenes) (Bellini) In Italian — Feodor Chaliapin
88191 $1.50

Famous Chaliapin numbers from Italian opera—Mefistopheles' half defiant questionings of the powers of Heaven, and the tender homecoming of the still-unrecognized Count Rudolph.

At the Spring (Au Bord d'une Source) (Liszt) Piano Solo — Alfred Cortot
Pathetic Study (Scriabine) Piano Solo — Alfred Cortot
88211 $1.50

To the rippling, purling Liszt number Cortot has added the magnificent rolling "Etude Pathetique" of Scriabine—made doubly interesting by contrast.

Melodious Instrumental

Freischütz—Overture—Part 1 (Weber)
Freischütz—Overture—Part 2
Victor Symphony Orchestra
35733 $1.25

Rousing record of this most brilliant of German early nineteenth century operatic overtures. Tender and lyric romance, threatened tragedy, triumphant escape.

Sacred Record

O Gentle Presence
O'er Waiting Harpstrings
Trinity Mixed Quartet
Trinity Mixed Quartet
35734 $1.25

Familiar Christian Science hymns, sung by a quartet of mixed voices, without accompaniment. The words are those of Mary Baker Eddy. A record quiet and devotional in style.

Light Vocal Selections

Bootleggers' Ball
I'm Done
Eddie Hunter-Alex Rogers
Eddie Hunter-Alex Rogers
19247 75c

Songs in half-spoken style, very distinct, describing a violent public event and a domestic tragedy of the sulky sort.

It's a Man, Every Time, It's a Man
Mary Rose
Marcia Freer
Marcia Freer
19248 75c

First Victor record by Marcia Freer, American contralto, who practically declined an operatic career to interpret popular songs. A real singer and a real voice—a discovery.

Dance Records

Someone Loves You After All—Fox Trot (Rain Song from "Kid Boots")
Along the Old Lake Trail—Fox Trot (from "Kid Boots")
Paul Whiteman and His Orchestra
19244 75c

Whiteman fox trots from "Kid Boots," in the highest state of the art. The first has unusual banjo pizzicato effects. The second is pleasantly melodious.

The One I Love—Fox Trot
Shanghai Lullaby—Fox Trot
Paul Whiteman and His Orchestra
19245 75c

Highly unusual fox trots—a splendidly full-bodied, deep-based number, and the oddest, sleepiest Oriental lullaby.

Cover Me With Kisses—Fox Trot
Forever—Fox Trot
Waring's Pennsylvanians
19249 75c

Light brilliant fox trots of the rapid-fire type, the first one with a vocal refrain, the second with interesting semi-choral effects for wind instruments.

TRADE MARK Victrola

Victor Talking Machine Company, Camden, N.J.

ngeles Times

UT RESUMES BROKEN SLEEP

Slumbers on as Disturbers Squabble

Men Patrol Tomb to Prevent Access

Investors and Egypt in Split on Ownership

[BY CABLE AND ASSOCIATED PRESS]

LUXOR, (Egypt) Feb. 14.—The interrupted slumber of King Tutankhamen has been resumed. The golden effigy of the pharaoh remains staring up at the star-studded lid of his coffin behind the padlocked doors of his sepulcher.

The approaches are patrolled by soldiers strengthened police force with loaded rifles and with strict injunctions to prevent access to the tomb.

Howard Carter has moved to his house, worn out by the heat and worry, while in Cairo the Egyptian Premier is personally inquiring into the legal aspects of the dramatic breach between the excavatory and the government.

There is reason to believe that the question of the proprietorship of the treasures of the tomb played a large part in the long dispute that led to the split. If the tomb is ruled to have been opened as a "violated sepulcher," it is said, according to the agreement between the Cairo museum and the excavators, all finds of treasure will go to the Cairo museum.

Mr. Carter is reported to claim that the treasure on the former ground, while the government has the standpoint that as the tomb bore the impression of royal necropolis seal the tomb and its contents are held to have been intact.

There is bitter disappointment in the turn of affairs exists among the score of tourists now at Luxor, many of whom had applied to the ministry of public works for permits to enter the tomb.

SETTLEMENT IS SIGNED

[BY CABLE AND ASSOCIATED PRESS]

CAIRO, (Egypt) Feb. 14.—The Egyptian Minister of Public Works announced today that when Howard Carter visited him on the 7th inst., a conversation was of the most friendly character. Mr. Carter then made a request of women being admitted to the tomb on the 17th, which was the day appointed for the press inspection, but Minister declined and said that the wives of Cabinet Ministers would not be admitted to the tomb until after the 17th inst., when public visits were to be allowed. An agreement was then drawn up and signed on that basis.

per stocks held by the bureau and on which the securities are pledged. These audits, he explained, have covered the entire period since the beginning of the war and no discrepancies were found, he asserted, "beyond the petty discrepancies that would naturally be expected in transactions involving several hundred million pieces of paper."

Mr. Mellon said the Treasury investigation was not the only one conducted into the charges made by Brewer. The Department of Justice detailed another committee to study the charges, he said, and had found no apparent irregularities.

SAYS DENTIST TORE BRIDGE FROM DEBTOR

[BY A. P. NIGHT WIRE]

PORTLAND (Or.) Feb. 14.—Mrs. Enrichetta Raschio told a jury in Circuit Court today that when she confessed to Dr. A. P. Stephanovs, a dentist, that she had not the money wherewith to pay for bridgework which he had just installed for her, the dentist threw her on the floor and forcibly tore out the bridge. The jury awarded her $4000 damages.

NORTH DAKOTANS INDORSE COOLIDGE

[BY A. P. NIGHT WIRE]

BISMARCK (N. D.) Feb. 14.—"Unbounded faith" in President Coolidge was expressed in resolutions adopted at the Republican State convention here today.

PULITZERS UNCERTAIN IN DIVORCE

Publisher and His Wife in Paris Will Test New Stringent Ruling

[BY CABLE—EXCLUSIVE DISPATCH]

PARIS, Feb. 14.—The first important American divorce action which will test the recent ruling making the French divorce laws more stringent will be that of Mrs. Frederick Webb Pulitzer against Ralph Pulitzer, publisher of the New York World.

The couple, who arrived here recently with the intention of obtaining a divorce by mutual consent on the grounds of refusal to resume marital relations, were said by friends to be uncertain of winning a decree since the French laws have been changed to conform to those of the American States in which the plaintiffs reside. Proceedings, however, have been begun in the courts here.

Klondiker Gets First Privilege From Russians

[BY CABLE AND ASSOCIATED PRESS]

MOSCOW, Feb. 14.—A relatively small placer gold mining concession in the Amur region, operated by James Vint of Seattle, Wash., under an agreement with the old Far East Republic, has been ratified by the Federal Council of Commisars. Thus Vint, who is an old Klondiker, is the first American to secure a Far East Russian concession.

MEXICAN POLICE KILL ONE MAN IN BATTLE

[EXCLUSIVE DISPATCH]

SAN DIEGO, Feb. 14.—One accused bandit was killed, another shot and a third captured by Ensenada police Wednesday following the robbery of a drug store in the Mexican town, according to word received here. The wounded bandit was not expected to live. Details of the robbery and subsequent fight between police and bandits have not been received by the Mexican Consulate or by officials of the American customs and immigration services but unofficial advice is that Chief Manuel Labastida of Ensenada, Police Assistant Chief Moliva and ex-Mayor Beltram led a squad of police that overtook the bandit trio south of Ensenada and a gun battle ensued.

Solicitor of Relief Funds Under Arrest

[BY A. P. NIGHT WIRE]

SAN FRANCISCO, Feb. 14.—Dr. Richard G. De Gladys, who says he is an agent of the Hungarian government in furthering relief measures for Hungarian children, was taken into custody by a United States marshal today and questioned regarding complaints that his activities are questionable.

Federal authorities charged that Dr. De Gladys had obtained money from people here and elsewhere for which he could not give an adequate accounting.

He was bound over to the grand jury after testifying that he sent most of the money to the Hungarian government, retaining some for personal expenses.

One Battalion Left in Herrin; Others Depart

[BY A. P. NIGHT WIRE]

HERRIN (Ill.) Feb. 14. — All troops in Williamson county with the exception of one battalion of the One Hundred and Thirtieth Regiment under command of Col. A. L. Culbertson, have been ordered to their homes and will leave at 4:30 o'clock tomorrow morning.

The order was issued by Maj.-Gen. Milton J. Foreman at 3 o'clock tonight.

Judge E. N. Bowen today ordered a special grand jury to convene at the City Hall at Herrin on the 25th inst., to make a thorough investigation of the riot here a week ago resulting in the death of Constable Caesar Cagle, the serious wounding of Deputy Sheriff John Layman, the shooting into the Herrin Hospital and other disorders.

DONALDSON TO FACE MURDER CHARGE TRIAL

[EXCLUSIVE DISPATCH]

SAN DIEGO, Feb. 14.—J. E. Donaldson, charged with murder in connection with the strangling to death of E. E. Hart of Los Angeles in the county branch jail at the border on the night of December 31, was brought into Superior Court this afternoon for trial. Hart was choked to death during a free-for-all fight in the border jail where he with Donaldson and others were held on drunkenness charges. Donaldson maintained that in the darkness he got hold of Hart thinking he was another man who had made asserted unpatriotic utterances.

DEBATE ON TAX BILL IN HOUSE

(Continued from First Page)

peal for the public "to let Congress know its wishes on tax reduction."

The debate attracted a large attendance on the floor and the galleries were filled as the bill, providing for a complete revision of the income taxes, was taken up after two months' consideration in committee. Applause was frequent on the floor as speakers drove home their points.

The solid Democratic opposition to the income rates section of the bill, brought about by a party caucus vote, was joined today by some of the members of the Republican insurgent group, leaders of which announced after a meeting that they would support the proposal of Representative Frear, Republican, Wisconsin, and if this bill fails, vote for the Democratic plan.

Mr. Frear will submit an amendment to cut the normal income taxes 50 per cent and leave the surtax maximum at 50 per cent. Democrats want the maximum surtax cut to 44 per cent, whereas the Mellon plan provides for a maximum rate of 25 per cent.

BEGG OPTIMISTIC

Despite the stand of the Democrats, Representative Begg, Republican, Ohio, who has conducted a poll of the Republican delegations, predicted today that Republicans would agree upon a surtax rate lower than that proposed by the minority.

Mr. Garner announced Democrats were anxious to expedite passage of the bill, and Chairman Green said an agreement would be sought to take up on next Tuesday the income rates section, the vital point of the measure.

Representative Longworth, Republican floor leader, predicted the measure would be passed within two weeks if the proposed course of procedure was followed. The majority leader also stated that a poll of the Republican delegations had shown that 208 members would approve a surtax of 25 per cent, or ten less than a majority if the 435 members of the House voted.

Other speakers today included Representatives Oldfield of Arkansas, and Dickinson of Missouri, Democrats, and Young of North Dakota and Kearns of Ohio, Republicans.

Their arguments centered in the main on the income tax provisions.

Representative Garner discussed the excise and estate taxes, declaring for repeal of more of the former than approved by the committee. He proposed a reduction, at least of the taxes on automobiles and accessories, and proposed an additional tax on cigarettes to make up for the loss in revenue which would result. He argued for higher estate taxes and favored a gift tax as a "necessary complement" to the interitance or estate tax.

Chairman Green refused to take up the controversial income rates section for questioning by members from the floor, declaring that as chairman of the committee, he was interested today in presenting the complete plan, calling attention particularly to his provision in the bill providing for a 25 per cent reduction in 1923 taxes payable this year.

Mr. Garner argued that any tax revision bill approved, should be made retroactive to include the 1923 taxes.

Representative Oldfield belittled arguments that the Mellon plan with a 25 per cent maximum surtax rate would raise more revenue than the Garner scheme proposing a maximum rate of 44 per cent. He charged the Mellon plan was a scheme "to break down the income tax law" so that a sales tax might be substituted. He also favored restoration of an excess profits tax with lower rates than carried formerly.

YOUNG CITES BENEFITS

Mr. Young said it was in the interest of the farmers, "few of whom had to pay any income tax," to see that the surtaxes were reduced and thereby relieve themselves of the burden of indirect taxation. He claimed those subject to the surtax rates passed some of the burden off to those who did not pay a surtax.

Representative Kearns indorsed the Mellon income rates and declared their adoption would serve to increase the amount of capital available for industry and thereby promote competition and decrease the cost of living.

Opposition to any surtax cut at all was voiced by Mr. Dickinson who insisted the government should pay its debts before considering a reduction in the taxes on high incomes. He also denounced alleged propaganda in favor of the Mellon plan.

Representative Mills pointed out that prior to the World War the maximum surtax rate fixed by the Democrats was 10 per cent, whereas the now oppose a reduction in this rate to 25 per cent. Mr. Garner answered that the personal exemptions allowed them was greater than now and still not as large as the Democrats proposed to make them in the present bill. The bill provides for an increased exemption.

HILLS COVERED BY DEAD REBELS

(Continued from First Page)

Piedad and ended yesterday after eleven hours of the most intense fighting. The casualties were extremely heavy.

"At the same time Gen. Guadalupe Sanchez, one of the few rebels in the field since the evacuation of Vera Cruz, was defeated in an attack in Santa Lucrecia. He had been trying for five days to take the Federal garrison. He has taken refuge in the mountains and is being pursued.

"Guadalajara, capital of Jalisco and long the rebel stronghold of the Estrada adherents, was formally occupied Tuesday. The rebel garrison of the city, a comparatively small unit, fled toward Colima."

WOMAN'S CLUB TO FLOAT BOND ISSUE

[LOCAL CORRESPONDENCE]

BURBANK, Feb. 14. — The Woman's Club by unanimous vote has decided to float a $20,000 bond issue to raise funds for a clubhouse. It is intended to have the bonds extend fifteen years and draw 5 per cent interest. As soon as the necessary legal steps can be taken, the building committee will consider plans for the new building, which is to be ready for occupancy by next fall.

VANDERLIP TO TESTIFY TODAY

Attacks Slanderous Gossip in Washington

Insinuations Against Late President Hit

Tales About Newspaper Sale Nailed as Lies

BY GRAFTON WILCOX

[EXCLUSIVE DISPATCH]

WASHINGTON, Feb. 14.—Frank A. Vanderlip, the New York financier, who stirred the country by repeating in a speech some of the gossip from Washington which he says is "undermining confidence of the people in our government," waited in Washington today to testify before the Senate oil investigating committee.

Mr. Vanderlip will be heard tomorrow and he is anxious, he says, that the "wells of poison at Washington" either be dried up or that guilty men, if such there be, be sent to the penitentiary. He has no evidence to support any of the rumors he gave utterance to, and is glad that friends of the late President Harding are coming forward to "nail as baseless the slanders circulated against him."

Senator Willis, Republican, Ohio, today received a telegram from James F. Hopley, editor of the Bucyrus (O.) Telegraph, quoting a letter to him from the late President Harding written last April, which sheds light on Mr. Harding's intention to sell the Marion Star and the fact that it sold for a high price.

WANTED HIGH PRICE

"I have your note regarding the proposed purchase and consolidation of the two papers of Bucyrus," Mr. Harding's letter read. "I am sure that I do not have the slightest discouragement to offer. It is in harmony with the tendency toward consolidation of newspapers in order to make them consistent business enterprises as well as self-reliant agencies of becoming public service. It is possible there is some political significance to the program now on foot in Ohio. Proposals were made to purchase the Star and if the price were ample and the proposition broad enough to properly care for the minority stockholders, I should not hesitate to sell, although I fear we should ask a very unreasonable figure before being persuaded to dispose of the property."

Mr. Hopley in his telegram, added:

"The Marion Star has not sold too high because it meant an exclusive field. I understand the Star made a profit of $65,000 the last year of the Harding ownership and will do about as well this year. The Telegraph sold for $110,000 and never paid a dividend. The Star always paid dividends. Judging from Vanderlip's assault this is the open season for 'skunks.'"

CENTER OF GOSSIP

"For years," said Mr. Vanderlip tonight, "Washington has been the pesthole of foul and often malicious gossip. Reputations of many public men have been befouled by frequent false reports. The effect of this sort of thing is disastrous on the public mind. People are losing faith in the government and we are rapidly becoming a nation of cynics.

"In my Ossining speech I repeated some of the startling rumors emanating from Washington, vicious rumors. I have no evidence to support them. I do not know whether they have any foundation in fact and hope they have none.

"But I made that speech deliberately; no accident about it. Other than rumor and gossip, which I repeated as rumor and gossip and nothing more, I gave utterance to a few expressions of personal opinion. When I said Senator Jim Reed is a 'political skunk and that he ought to be spanked with perfume,' I was giving utterance to my personal opinion, and it still is my opinion. I suppose I am entitled to that.

HOPED TO STIR NATION

"I hoped that my little speech would stir the country. It is high time either that the wells of poison at Washington are dried up or that guilty men—if there are guilty—are sent to the penitentiary.

"I made no charges against the late President of the United States. I simply said out loud some of the things—not all—that have been whispered about for months by thousands of people all over the United States. My purpose was to drag this campaign of slander out into the light of day. I am glad to hear that friends of the late President welcome this opportunity to nail as baseless lies the slanders which have been circulated against him."

OFFERED $350,000

[BY A. P. NIGHT WIRE]

POUGHKEEPSIE (N. Y.) Feb. 14.—Ernest L. Owen, manager of the Poughkeepsie Evening Star and Enterprise, in a telegram today to George B. Christian, Jr., who was secretary to President Harding, said:

"On September 22, 1922, I offered President Harding $350,000 for the Marion Star. Have all correspondence which was carried on through my agent, John Griffiths of Poughkeepsie.

"In file of late President you may find copies of correspondence containing original offer.

"I think that my offer was the basis of Brush's purchase price and the paper well worth it."

Mr. Owen formerly lived in Marion.

TRY TO REPURCHASE

[BY A. P. NIGHT WIRE]

COLUMBUS (O.) Feb. 14.—Minority stockholders of the Marion Star, of which Mrs. Harding is one, offered to buy back the newspaper from Roy D. Moore and Louis H. Brush, after the death of Mr. Harding, at the price for which it was purchased, Hoke Donithen, Ohio manager of the Coolidge campaign, said here today.

LAST RITES CONDUCTED

[LOCAL CORRESPONDENCE]

SIERRA MADRE, Feb. 14.—Funeral services for Thomas P. Rigney who died at his home here Sunday were conducted Tuesday at St. Augustine's By the Sea at Santa Monica. Mr. Rigney was 55 years of age. He leaves a widow and three children.

HOUSE COMMITTEE TO DISCUSS ALIEN BILL

CHAIRMAN OPPOSES IDEAS GIVEN IN HUGHES JAPAN PROTEST

[BY A. P. NIGHT WIRE]

WASHINGTON, Feb. 14.—Objections of Secretary Hughes to the Johnson immigration bill, particularly with regard to provisions which practically would exclude Japanese from the United States, will be considered tomorrow at a meeting of the House Immigration Committee.

Chairman Johnson declined to comment on the protest of Mr. Hughes beyond reiterating prediction that the committee would not be disposed to back down on its stand against Japanese immigration. He did, however, issue a formal statement in which he charged that "professional leaders of foreign blocs," aided by paid leaders of other groups which benefit from the continued arrival of aliens are now boldly proclaiming that they have beaten the proposal for restrictive immigration legislation this year."

"They are gloating too soon," said Mr. Johnson, adding:

"The public, however, should understand that if Congress can be coerced by threats from these representatives of aliens, to lay aside the pending restrictive bill so that their followers may swarm into the country, the time will soon come when the people of the United States will have lost control of their own affairs."

The minority report on the bill approved by the House Immigration Committee, signed by Representatives Sabath of Illinois and Dickstein of New York, Democrates attacking particularly the provision to restrict immigration on a basis of 2 per cent of the foreign born of each nation here in 1890, was made public today.

Large Quantity of Liquor Taken in Gotham Raid

[BY A. P. NIGHT WIRE]

NEW YORK, Feb. 14.—More than 10,000 cases of liquor, five barrels of alcohol and a completely equipped "cutting" plant were seized by Federal prohibition agents tonight in a downtown warehouse. The building is on Water street, a few blocks from City Hall.

P-O-P-U-L-A-R
P-A-S-T-I-M-E-S

Nibbling "Why Mable" and playing Mah Jong.

And the craze for "Why Mable" grows daily. To the north and the east—the south and the west—yes the craze has hit Honolulu.

You win every time you spend a dime for fascinating, thrilling "Why Mable."

The crisp peanut and chocolate coating, the caramel and butter creme center—the winning points of the popular pastime—Why Mable!

Any candy counter—10c

BISHOP'S

The Clearance SALE

Men's and Young Men's
SUITS AND OVERCOATS

THREE THINGS are making this the best Clearance Sale we've ever had.

FIRST, more people each year are learning that Harris & Frank carry only merchandise of fine quality.

SECOND, the general public knows that Harris & Frank never deal in FANCY PRICES. Sane prices the year around.

THIRD, the Sale prices are unusually low and the selection unusually fine this time. Many men are buying a goodly supply—and they're wise!

$29 Were $35

$34 Were $40 & $45

$39 Were $50 & $55

$44 Were $60 & $65

All sizes, including extras. A great selection, offering many patterns and styles. Stein-Bloch, Stratford and other good makes.

Clearance of Fine Neckwear

Harris & Frank
STEIN-BLOCH SMART CLOTHES
437-443 Spring—North of Fifth

Clearance of Boys' Wear

THE BRANDON

$12.50

MEET "THE BRANDON." AN EXCLUSIVE, YOUNG MAN'S MODEL IN LIGHT TAN SMOOTH SCOTCH GRAIN.

ADDED TO ITS DISTINCTIVE APPEARANCE ARE THE QUALITIES WHICH ASSURE ABSOLUTE COMFORT.

THE NON-BOX TOE CAP IS A NEW FEATURE WHICH IS DESTINED FOR EXTREME POPULARITY. ALL SIZES.

"Desmond's"
SPRING NEAR SIXTH

ANCIENT GREEKS AND ROMANS USED

GLAND TREATMENT

"Ursus, he of mighty strength, seized the wild bull and with his mighty muscles subdued and killed the beast." — Quo Vadis.

The great strength which is demonstrated above can only be attributed to the perfect adjustment of glandular secretions. Pliny relates that the early Greeks and Romans ate certain animal glands in order to revive their bodily spirits—animal and vital. Perhaps it was this practice which gave the giant Lygian his great strength. While you may never boast of the strength of Ursus, *the joy of life is not to be denied you.* A wonderful rejuvenation may be yours. You can revitalize your system and restore it to the glow of perfect health.

An operation is not necessary All the benefits and desirable results to be obtained from gland operations may be realized by the scientific administration of *properly prepared* gland substances under the supervision of *medical experts*

The Institute of Biological Therapy has been established to provide a place where such treatment may be properly administered. The *Institute* is conducted along the most advanced *scientific methods* of glandular treatment. Its value is inestimable and it fills a need that has long existed. The *Institute* is neither a sanitorium nor a hospital but is a place conveniently located to which you may come and *privately* receive consultation and examination by an *expert physician.* It is only through the application of the correct method to the individual case that the utmost results may be obtained.

We invite you to *take advantage* of our offer of a *free consultation.* It places you under *no obligation* to take treatment unless you desire to do so.

An illustrated booklet entitled *"The Truth About the Gland Treatment"* will be sent you, *free,* upon request. It contains a very complete treatise on this modern method of restoring health. *Address:*

The Institute of Biological Therapy,
5606 Hollywood Boulevard
Office hours: 10 a. m. to 4 p. m. Hollywood, California

CONGRESS TOLD OF FARMER AID

Loan Board Reports Work to Assist Growers

Land Bank Operation is Outlined in Data

Total of 60,100 Loans Hit $192,083,000 Mark

[BY A. P. NIGHT WIRE]

WASHINGTON, Feb. 14.—A detailed statement on government aid to the farming industry through the Federal land banks and the intermediate credit banks during 1923 was given Congress today by the Federal Farm Loan Board in its annual report on operations.

The board said it hoped especially for greater use of co-operative organizations in order that facilities of the credit banks might be employed to a larger extent. Wheat and wool producers thus far have failed to organize extensively and the board has sent emissaries among them to encourage co-operative associations. Hope was expressed that the wool co-operatives would be prepared to take care of the 1924 clip.

CONFER ON PLANS

The report also discussed efforts being made by the board through its various subordinate agencies in behalf of crop diversification. In the areas where the one-crop method has long been in practice land and credit bank officials have suggested resort to use of the dairy herd as a certain income producer and production of less important commodities.

Satisfaction was expressed with the operations of the twelve land banks during the year. They made a total of 60,100 loans amounting to $192,083,000 divided in number and amount in each district as follows:

DISTRICT AMOUNTS

Springfield, 2413 and $8,179,440; Baltimore, 4041 and $12,046,601; Columbia, 3955 and $7,882,224; Louisville 6053 and $19,329,600; New Orleans 10,152 and $21,938,000; St. Louis 3429 and $9,243,800; St. Paul 6511 and $27,373,800; Omaha 3808 and $23,632,300; Wichita 4794 and $17,045,200; Houston 3103 and $22,239,100; Berkeley 2150 and $1,750,600; Spokane 4331 and $16,422,650.

During the year the twelve land banks also retired treasury stock to the amount of $1,830,495. Treasury stock in the banks at Omaha, St. Paul, Houston and Spokane was entirely paid off and those banks had remaining substantial surpluses, indicating, it was said, that the business had been soundly administered and that the banks are now permanent institutions and assets to the national life.

REPORT KLANSMAN MEET IN CAPITAL

[BY A. P. NIGHT WIRE]

ST. LOUIS (Mo.) Feb. 14.—The St. Louis Post-Dispatch today published an article that the Ku Klux Klan held an evangelistic service in the hall of the House of Representatives of the State Capitol at Jefferson City last Sunday. The Post-Dispatch asserts the meeting was "designed to attract outsiders to its membership," adding that it was arranged by Heber Nations, State Labor Commissioner.

YOUTH STILL MISSING AFTER LEAP OFF TRAIN

[BY A. P. NIGHT WIRE]

HOLLISTER, Feb. 14.—No trace was found today of A. Zangily, 19 years of age, who leaped from a swiftly-moving train near here last night while being removed from Pomona, Cal., to a jail at Jacksonville, Or., after having escaped from that institution. He was awaiting transfer to the Oregon State Prison at Salem to serve a term for burglary when he escaped.

FLIGHT BY MAUGHAN APPROVED

Aviator Will Attempt to Cross Continent Between Dawn and Night in June

[BY A. P. NIGHT WIRE]

DAYTON (O.) Feb. 14.—McCook Field officers today received the approval of the War Department at Washington for additional flights by Lieut. R. L. Maughan, who will attempt to cross the continent on the famous dawn-to-dusk flight.

Maughan will make his effort next June, the date not yet being definitely fixed. It will be as close to June 21, the longest day in the year, as possible, McCook officials said.

Starting at New York, stops for refueling and rest for the pilot will be made at Dayton, St. Joseph, Mo., Cheyenne, Wyo., Salduro, Utah and San Francisco. The distance is approximately 2750 miles and Maughan hopes in the coming flight to cover it in less than sixteen hours or between dawn and dusk of the same day.

Trotzky Soon Will Recover It Is Reported

[BY CABLE AND ASSOCIATED PRESS]

MOSCOW, Feb. 14.—According to a statement made at a workmen's meeting at Kharkov by Secretary Manuilsky of the Ukrainian Communist party, Leon Trotzky probably will completely recover within two months. Trotzky is now at Sukhum-Kale in the Caucasus.

Manuilsky said that Trotzky is suffering from a general organic weakness and weakness of the heart, complicated with a tubercular infection of the bronchial tubes and possibly ulcers of the stomach. His lungs, however, are strong and with the good mountain air and excellent care he should recover.

MORE GEMS IN PLUNDER RECOVERED

Schoellkopf Jewels Are Found With Indicted Jeweler's Aid

[BY A. P. NIGHT WIRE]

NEW YORK, Feb. 14.—One hundred precious stones stolen from Mrs. Hugo C. P. Schoellkopf of Buffalo, New Year's Eve, 1923, were recovered for the police today by John Mahan, jeweler to whom they were sold by the thieves. All the gems, valued at $20,000, had been taken from their settings.

Mahan, who is under indictment for criminally receiving stolen jewels, recently revealed that $86,000 worth of Mrs. Schoellkopf's stolen gems were hidden in a fruit jar at Denver. Later he gave information that led to the discovery in a local shop of another batch valued at $75,000.

The total value of the gems taken from Mrs. Schoellkopf was estimated at $245,000, of which about $181,000 worth have been recovered.

Mahan, after exacting a promise from the police that they would not follow him, made several nocturnal excursions, bringing in the jewels.

C. W. Courtney & Co.

Announce Their New Location at

731 So. Hope Street

Complete Photo Supplies

Developing and Printing

Bright—newsy—accurate—interesting
FARM AND TRACTOR MAGAZINE
Of the LOS ANGELES SUNDAY TIMES

MONOLITH

PLASTIC WATERPROOF PORTLAND CEMENT

MONOLITH PLASTIC WATERPROOF PORTLAND CEMENT is waterproof *clear through*—from outside to inside, and from the sack to the finished wall. The waterproof properties are ground into each particle during the process of manufacture. Because they keep out liquids that would gradually eat away ordinary building material—walls made with MONOLITH are remarkably strong and enduring.

For Sale by All Building Material Dealers

If a manufacturer tries to persuade you to Monolith Portland Cement, a high grade uniform Portland. The other is Monolith Plastic Waterproof Portland Cement. Both are guaranteed to pass specifications. In ordering from your dealer be sure to specify which cement you desire.

MONOLITH PORTLAND CEMENT CO.

13th Floor A. G. Bartlett Bldg. Los Angeles, California — Write for Booklet — Phones 577-69 Plant at Monolith, Cal.

WATERPROOF

Roland

Bungalow Court

—Greatest Bungalow Owning Opportunity ever Offered the People of Los Angeles

TWENTY BUNGALOWS

Individually Owned

$500 CASH DOWN—$500 IN THIRTY DAYS

Seven Years To Pay The Balance—

Priced $4950.00 to $6200.00

LOCATED

547 NORTH KINGSLEY DRIVE

Midway Between Wilshire District and Hollywood

COURT JUST COMPLETED and READY FOR OCCUPANCY

Opening Date of Sale

FEB. 16th, 1924, at Noon

Melrose Avenue Car to End of Walk Two Blocks West

SALES OFFICES ON PREMISES

Courtesies to Brokers and Salesmen

Kent & Company

Wilshire at Fairfax Avenue

OR

ZAISER & KILLEN

Wilshire at Ardmore

It takes a thoroughbred to smile when things go tough.

DAN CASEY

"Wham" The Lease Has Been Canceled on My Sixth Street Store

Talk about tough luck! Just as my little store on W. 6th street was commencing to go over big I receive notice from the Edwards & Wildey Co. that I must vacate these premises, as a new 12-story Class "A" building is to be erected there. No "ifs" and "ands" about it. I am forced to vacate this store room.

My Spring store is so crowded with merchandise I am unable to accommodate any more goods, making it imperative that I reduce both my stocks—so here goes for a

STOCK REDUCING SALE

OF MEN'S CLOTHING, FURNISHINGS and HATS. I have cut and slashed prices to the very core to make a quick disposal of surplus stock in order to make it possible to consolidate these two stocks in one.

You know me for Bargains — **DAN CASEY** — Where you get a Square Deal

340 S. Spring St.—2 Stores—602 W. 6th St.

NOTICE!

Not a few misleading leaders, but two stores loaded to the ceiling with underpriced snaps.

MEN'S CLOTHING

I'm Going to Kiss Every O'Coat Goodbye

Out they go—every Overcoat I have on hand—in a most sensational value-giving event. You may have an unrestricted choice of all regular $35 and $40 value Overcoats. Come and take your pick for only..... $16.95

Take a tip from me, if you are figuring on needing an Overcoat within the next year, attend this sale, as the values are remarkable. The actual replacement cost of these coats is much more than the advertised sale price. I have devoted one of my entire store windows to the display of these garments. Come and see what your money will buy here during this sale.

When it comes to clothing I have the world cheated for bargains, and further than this, I will absolutely fit you. That's my long suit. Read the snaps.

A big lot of Suits that I bought to sell regularly at $25, made up in a variety of colors and fabrics, in styles suitable for both old and young men, are being forced out at $13.65

VALUES AS HIGH AS $30

Most of these Suits were ordered by me to be made up extra well and I never figured to sell them at less than $30—get your share of the snaps $16.65

SOME EXTRA SPECIALS

In this line of Suits you will find many that would be cheap at $35. Just think—serges, gabardines and worsteds—but out they go, only.. $19.95

$5.00 value men's worsted Pants, neat, refined stripes, only..... $2.95

$1.50 value Haines full weight ribbed shirts or drawers..... 95c

$4.50 value, the celebrated P. Q. A. silk and wool mixed union suits $2.45

$2.00 value lisle union suits. Just the right weight for now..... 95c

75c value. A good quality Balbrigan underwear, just right for now, only 49c

Buy it by the suit.... 95c

$1.00 value athletic, B. V. D. style underwear, the best value I ever sold..... 69c

35c value cashmerette sox. Gray mix.. 19c

$6.50 value brushed wool sweater coats. A good assortment of colors. Now..... $3.95

40c value heather sox—dropstitch. This is an extra good value... 23c

MEN'S HATS

$4.50 value hand blocked hats, in all the new shapes, only..... $2.85

$3.00 value men's caps; a good assortment of colors..... $1.45

MEN'S SHIRTS

$4.00 value men's silk "jazz" shirts $1.95

some snap.....

$3.00 value Baxter Rayo shirts. The never-wear-out kind. Buy them by the dozen..... $1.65

3 for $4.50.

$2.50 value genuine Russian cord shirts, fast colors. Come in and get 'em for..... $1.89

$1.25 value Ivanhoe Porosmesh union suits, the best money will buy. Now only..... 89c

$2.75 value E. & W. collar cuff shirts. Good patterns $1.69

$1.50 value madras shirts, fast colors—a pick-up at..... 95c

SOME SPECIALS

$2.00 value outing flannel night shirts, full cut..... $1.39

$2.50 value outing pajamas, nicely made, good patterns..... $1.69

$1.50 value coat style blue and gray chambray shirts.... 95c

HERE'S A KNOCK-OUT SPECIAL

I am closing out a lot of Earl & Wilson collars. Just think, about the price of laundering. Each..... 5c

50c a Dozen. NONE TO DEALERS.

I don't want any of my friends to miss these bargains. Be on hand early! Tell your friends.

75c VALUE — Silk knit ties, hundreds to choose from, now only..... 39c

Furnishings and Hats Only at 602 W. 6th St. Store. Suits, Overcoats, Furnishings, Hats, etc., at the Spring St. Store.

SQUARE DEAL **DAN CASEY**

340 S. Spring St.—2 Stores—602 W. 6th St.

Both Stores Open Evenings — Near Grand Ave.

$1.50 VALUE — Tan, gray and white negligee and dress shirts, now 95c

TWO-TIM

ELEANOR GOSS TO PLAY HERE

Country's Third Ranking Net Star is Coming

Mrs. Bundy Expected to Give Her a Battle

Midwinter Net Play Starts Tomorrow

Miss Eleanor Goss of New York, third ranking woman player of the United States and conqueror of Miss Helen Wills in two out of three starts last year, will be a headliner in the annual midwinter tournament on the courts of the Los Angeles Tennis Club starting tomorrow. Against Miss Goss will be pitted Mrs. May Sutton Bundy of Santa Monica, and they are practically a certainty to meet in the finals as was the case last year.

The appearance of Miss Goss has special significance, as she was one of the members of the American Olympic team and is regarded as the equal of Miss Wills, national champion, in every way. Miss Goss defeated Miss Wills at San Rafael just previous to the midwinter tournament a year ago, and later defeated her at Newport, but lost a close match in the nationals.

Mrs. Bundy's last real tournament appearance was the occasion on which she defeated Miss Wills a year ago, but when Miss Goss sent her entry for the tournament to President Nat B. Browne of the tennis association that worthy prevailed on Mrs. Bundy to enter the defense again. In addition to Mrs. Bundy and Miss Goss, the pick of the Southern California women players will take part in the tournament.

Harvey Snodgrass, ninth ranking player in the U.S.A., Walter Westbrook, Tom Ferrandini and Hardy Strodtbeck promise to battle it out among themselves for the honors among the male contingent, not only in singles but in doubles as well. All events will be played on the tournament, and actual tournament play will start tomorrow morning.

ALL YOUNT HAS GOOD MATERIAL AT REDLANDS

[EXCLUSIVE DISPATCH]

REDLANDS, Feb. 14.—William Yount, the track coach of Redlands High School, has about forty men out for track, but not a single weight man in the crowd. Yount says he has good hurdles, a couple of quarter-miler, a good dash man, some distance runners who can go well, a good broad jumper and a fair high jumper, but no one who can handle the weights. The track men are going through their daily dozen each evening and are rapidly getting into shape for the season.

COPS BOYS' TITLE

[BY A. P. NIGHT WIRE]

BRATTLEBORO (Vt.) Feb. 14.—Hangseth, Itasca Outing Club, Minn., won the boys' national ski jumping championship today. His longest jump was 90 feet. Howard Lane and Douglas Cub, both of the Brattleboro Outing Club, finished in second and third places.

Bullo

"One o'Clock S

Putting C for Ama

Today at N

—Bullock's New Golf Shop quarters"—

No Entrance F —Six Prize

—Lots of fun. Open to all ama

—Come to Bullock's Golf Shop Contest. You will probably see there.

—Note the new location—Second Hill Street Building—enter through Store on Hill Street.

rtney & Co.
ce Their
cation at
lope Street
hoto Supplies
and Printing

assurate—interesting
ACTOR MAGAZINE
LES SUNDAY TIMES

AND CEMENT is water-
ed from the sack to the
ound into each particle
p out liquids that would
ade with MONOLITH

CEMENT CO.
Phone: 877-926
Plant at Montello, Cal.

as Been Canceled
th Street Store
tore on W. 6th street was
ce from the Edwards &
nises, as a new 12-story
. No "ifs" and "ands"
room.
e I am unable to accommodate
th my stocks—so here goes for a
ING SALE
d HATS. I have cut and
ck disposal of surplus stock
o two stocks in one.
SEY Where you get a
Square Deal
602 W. 6th St.
but two stores
rpriced snaps.
MEN'S SHIRTS
$4.00 value men's silk "jazz" shirts some snap..... $1.95
$3.00 value Baxter Repp shirts. The never-wear-out kind. Buy them by the dozen..... $1.65
3 for $4.50.
$2.50 value genuine Russian cord shirts, fast colors. Come in and get 'em for..... $1.89
$1.25 value Ivanhoe Poros mesh union suits, the best money will buy. Now only..... 89c
$2.75 value E. & W. stiff cuff shirts. Good patterns..... $1.69
$1.50 value madras shirts, fast colors—a pick-up at..... 95c
SOME SPECIALS
$2.00 value outing flannel night shirts, full cut..... $1.39
$2.50 value outing pajamas, nicely made good patterns..... $1.69
$1.50 value coat style blue and gray chambray shirts..... 95c
OCK-OUT SPECIAL
of Earl & Wilson about the price of 5c
E TO DEALERS.
rly! Tell your friends.
Suits, Store.
Y
$1.50 VALUE
Tan, gray and white negligee and dress shirts, now 95c
Ave.

SPORTS
The Los Angeles Times

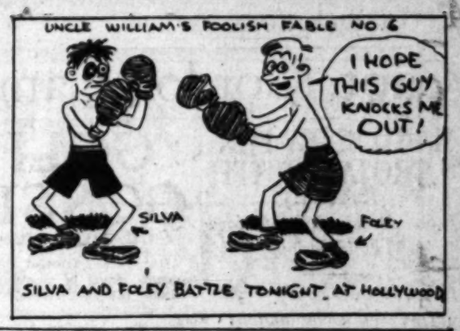

FRIDAY MORNING, FEBRUARY 15, 1924.

TWO-TIME CONQUEROR OF HELEN WILLS TO COMPETE FOR LOCAL TITLE

HE'S LONG IN NAME AND LEGS

Les Wasserburger, former Lincoln High School stick jumper, is proving to be one of Dean Cromwell's sterling U.S.C. pea-green athletes. Les has a whole host of rivals to contend with, such gents as Morton Kaer, Charles Bickmore and others giving him plenty of competition. Yes, the Trojan babes won't lack hurdlers this season.

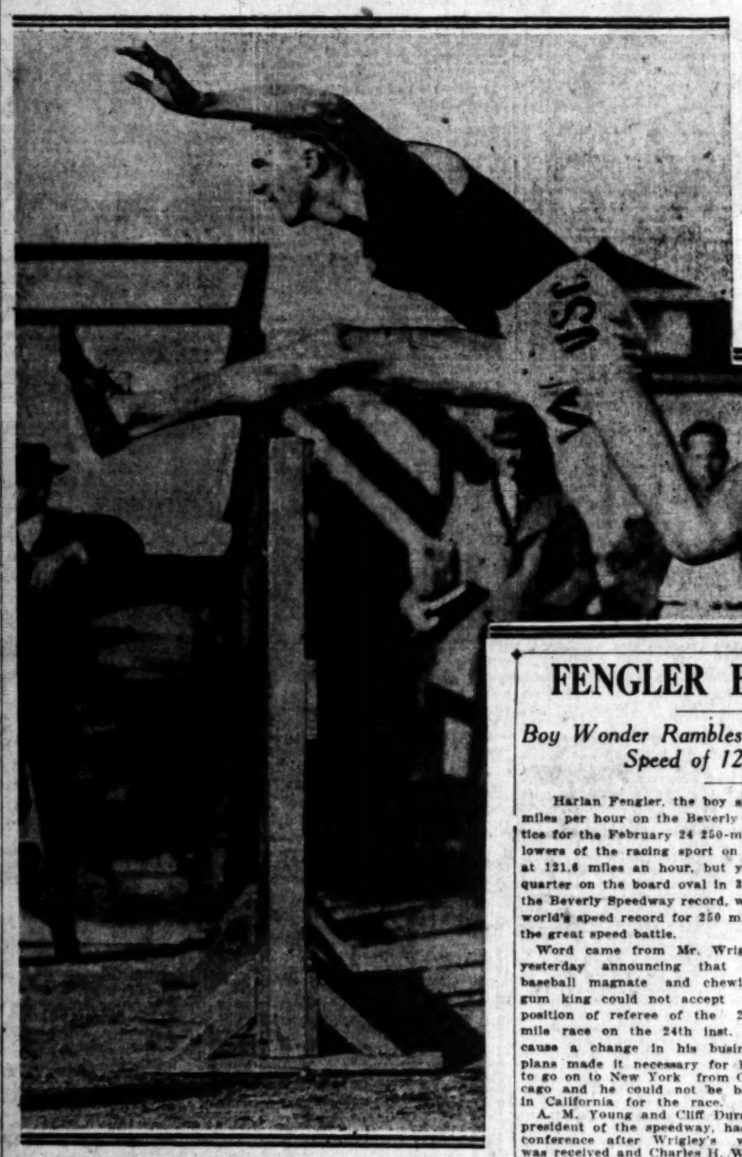

...EANOR GOSS TO PLAY HERE

...y's Third Ranking Net Star is Coming

...Ready Expected to Give Her a Battle

...Net Play Starts Tomorrow

...Eleanor Goss of New ..., third ranking woman ... of the United States ... opponent of Miss Helen ... is two out of three starts ..., will be a headliner in ... annual midwinter tourna... on the courts of the Los ... Tennis Club starting ... Against Miss Goss ... pitted Mrs. May Sut... Brady of Santa Monica, ... are practically a cer... to meet in the finals as ... did last year.

...ppearance of Miss Goss ... special significance, as she ... of the members of the ... Olympic team and is re... as the equal of Miss Wills, ... champion, in every ... Miss Goss defeated Miss ... in Natal just previous ... summer tournament: a ... and later defeated her ..., but lost a close match ... Brady.

...Brady's last real tourna... appearance was the occa... in which she defeated Miss ... last year, but when Miss ... filed her entry for the tour... with President Nat B. Browne ... the association that wor... Mrs. Bundy on Mrs. Bundy to ... in defense again. In ad... to Mrs. Bundy and Miss ... the pick of the Southern ... women players will take ... the tournament.

...Mrs. Snodgrass, ninth ranking ... in the U.S.A., Walter Wes... Ben Ferrandini and Har... have promise to battle it ... themselves for the hon... among the male contingent, ... to singles but in doubles ... all events will be played ... tournament, and actual tour... play will start tomorrow ...

...OUNT HAS GOOD ...IAL AT REDLANDS

(SPECIAL DISPATCH)
REDLANDS, Feb. 14.—William ..., track coach of Red... High School, has about for... for track, but not a ... was in the crowd. ... to be good hurdles, a ... miler, a good dash ... distance runners who ... out, a good broad jump... a fair high jumper, but no ... to handle the weights. ... men are going through ... daily each evening and ... getting into shape for ...

...OW BOYS' TITLE

(SPECIAL DISPATCH)
...BORO (Vt.) Feb. 14. ..., Ithaca Outing Club, ..., won the boys' ... championship ... longest jump was ... Howard Lane and Doug... both of the Brattleboro ..., finished in second and ...

TROJAN FROSH TRACK TEAM MEETS PIONEERS

Coach Dean Cromwell's high-powered collection of U.S.C. freshmen tracksters will go out after another victory this afternoon, taking on the L.A. High cinderpathers in a dual meet at Housh Field. As the Pioneers are rated as weak on the cinderpath this year the Trojan peagreeners should manage to grab an easy victory.

Jimmy Marcus Again Hangs It on Bud Soules

Jimmy Marcus sure has it on Bud Soules for he again put it on Buddy, this time at the C. P. O. bouts last night at Los Angeles Harbor. The first three rounds went to Jimmy, but Buddy grabbed the fourth. The set-to was a crackerjack all the way. Joe Behan got a draw with Sailor Ackerman. The milling was fast and torrid at all times. In the special event Hank Grattan drew with Bud Nolan. Sammy Marco won in four rounds over Billy Hogan.

Paul De Haute won the decision in four rounds over Eddie O'Leary Paul had it on Eddie most of the journey. O'Leary, however, was game and stuck to his guns to the end. Herbie Ryan copped the verdict over Young Brown of Minneapolis and Eddie Spiley of San Bernardino lost on a technical knockout to Sailor Emasco.

A good-sized crowd witnessed the scraps and went home well pleased with the night's entertainment.

Ask License for Dempsey Wills Fight

(BY A. P. NIGHT WIRE)
NEWPORT (R. I.) Feb. 14.—Formal application to the Board of Aldermen for a license for an open-air boxing bout between Jack Dempsey, world's heavyweight champion, and Harry Wills, negro contender, to be held July 4, has been made, it became known tonight. Application was made by the Rhode Island department Veterans of Foreign Wars.

It was stated the Aldermen have taken the matter under consideration and have promised final action next Wednesday night.

HUSKIES WIN

(BY A. P. NIGHT WIRE)
PULLMAN (Wash.) Feb. 14.—University of Washington basketball team defeated the Washington State College aggregation here tonight, 26 to 20, thereby practically eliminating the Cougars as contenders for the Pacific Coast Conference title.

Bullock's
Broadway—Hill and—Seventh
One o'Clock Saturdays
Putting Contest for Amateurs
Today at Noon
Bullock's New Golf Shop—"Golfers' Headquarters"
No Entrance Fee—
—Six Prizes—
Lots of fun. Open to all amateurs.
Come to Bullock's Golf Shop and enter the Putting Contest. You will probably see a lot of your friends there.
Note the new location—Second Floor—Bullock's New Hill Street Building—enter through Bullock's Stationery Store on Hill Street.

MISS CUMMINGS SETS MARK

National Women's Golf Champion Breaks Pebble Beach Record in Practice

[EXCLUSIVE DISPATCH]
DEL MONTE, Feb. 14.—Edith Cummings, who holds the national women's golf title, set a new women's record of 81 for the Pebble Beach course here today. Miss Cummings, who is here for the women's championship tournament which starts tomorrow, made the mark in a practice match.

Playing with Marion Hollins, former national champion, Miss Cummings gave a wonderful exhibition of golfing, her putting and driving being splendid. Her partner went around the course and turned in a card of 84.

Golfers from all over the country are here tonight in preparation for tomorrow's tournament. All of the California stars are ready for the strenuous competition they will get from some of America's best feminine players. Alexa Stirling of Atlanta, who has been well up in front among the country's golfers for the past half dozen years, is expected to offer plenty of rivalry for the State stars.

Miss Rosamond Sherwood of Philadelphia, was forced to withdraw from the tournament this evening, an infection of the arm making it impossible for her to play.

It was announced that more than 60 of the best women golfers of the country are here to take part in the tournament. This is one of the largest entry list of real stars ever displayed in California.

VIC FOLEY IN DEBUT AT LEGION

Seattle Bantamweight of Note Meets Teddy Silva in Hollywood Feature

Bantamweights will furnish the action in the feature go at the Hollywood American Legion stadium tonight—two bantamweights who are recognized as just about the classiest boxers in their division now performing on the Pacific Coast.

Vic Foley of Seattle, who numbers among the boys he has defeated many bantams well known to the local four-round game followers, and Teddy Silva are the boxers programed for this go. Foley whipped Silva in a feature event for a Seattle club several weeks ago, and just to make the win decisive enough, knocked Teddy to the floor three times during the argument. Tonight's bout is therefore in the nature of a rematch, and Silva will have an opportunity either to wipe out the sting of the defeat with a decisive win, or else to know for sure Foley is the better boy.

Foley, en route to Los Angeles for his bout with Silva, dropped off at Oakland Wednesday night and scored a win over Bud Hamilton, Denver bantam, who has put up some very pleasing battles at Vernon and Hollywood of late. Among the boys he has whipped in feature goes for the Northwest clubs are Teddy Silva, Dandy Dillon, Johnny Farr, Midget Smith and Charley Moy.

Jimmy Marcus tackles tough Alec Maurice in the semi-wind-up. Marcus is probably a much better boxer than Maurice, but Dick Donald's boy is a hard nut to crack, and it's no secret that he can absorb all kinds of punishment without slowing up for a minute.

Joe Layman and Sid Marks, local lightweights, are programed for the special event, and promise to unfurl an interesting battle. Frankie Novey mets Young Nationalista, a newcomer, at 115 pounds; Nick Antonio and Johnny Reese meet at 135 pounds; Sailor Shafer and Jack Doran get together at 150 pounds, and Young Pancho Villa will start the show with Mike Lamar at 115 pounds.

George Blake will referee. "Handsome" Billy Coe will handle the gong, while the one and only Dan Tobey will be on hand as usual as announcer.

Vernon Fight Card Complete for Tuesday

With Jimmy Delaney and Bert Colima headlining the evening's program, the card for Tuesday night's entertainment at Doyle's Vernon arena is now complete. Delaney and Colima will meet at catch-weights and the bout is sure to go over big.

Willie O'Brien and Harry LaBarre, 128-pounders, are to get together in the semi-wind-up. Both are clever millers. Sailor Ashmore and Joe Layman, popular and hard sockers, hook up in the feature event, the men making 135 pounds for the fight.

Other bouts are: Dick Evans vs. Bert Myers, 145 pounds; Pico Ramies vs. Toby Montoya, 118 pounds; Al Grayber vs. Mickey Rockson, 158 pounds, and Louis Jordan vs. Billy Edge, 128 pounds.

DICK FRAYNE LEADS IN CASABA SCORING

(BY A. P. NIGHT WIRE)
SEATTLE, Feb. 14.—With the 1924 basketball season more than half over, Dick Frayne, captain of the University of Washington basketball team, with 74 points, was leading the Husky players in points scored, according to figures published today. George Anderson, lanky center playing his first year on the varsity squad, was second with 65 points. Bob Hesketh, forward, who has played but a small part of the games contested to date because of injuries, was third with 56 counters.

Other leading scorers on the team were Dick Welts, diminutive running guard, 50 points; Chet Froude, forward, 28 points, and O. C. Gardner, guard, 14 points.

FENGLER BUSTS RECORD

Boy Wonder Rambles Around Beverly Bowl at a Speed of 123 Miles Per Hour

Harlan Fengler, the boy speed king, stepped his speed up to 123 miles per hour on the Beverly Speedway yesterday afternoon in practice for the February 24 250-miles race. Fengler had startled the followers of the racing sport on Wednesday when he turned the track at 121.6 miles an hour, but yesterday he reeled off the mile and a quarter on the board oval in 36⅘s., which is 123 miles per hour and the Beverly Speedway record, with 122-inch cars. Predictions of a new world's speed record for 250 miles are now being made for the day of the great speed battle.

Word came from Mr. Wrigley yesterday announcing that the baseball magnate and chewing-gum king could not accept the position of referee of the 250-mile race on the 24th inst. because a change in his business plans made it necessary for him to go on to New York from Chicago and he could not be back in California for the race.

A. M. Young and Cliff Durant, president of the speedway, had a conference after Wrigley's wire was received and Charles H. Warner of New York and Pasadena was selected to referee the meet. Warner, who is the speedometer king in the motor-car industry, is a great racing enthusiast, and his presence will be greatly appreciated by the drivers and race officials.

Young and Durant also received wires yesterday from T. E. Myers, manager of the Indianapolis speedway, and Horace Murphy, manager of the annual Syracuse race, announcing that they would be present for the classic on the 24th inst. Richard Kennerdall, chairman of the contest board of the A.A.A., yesterday wired Val Haresnape, local representative of the governing body, that he would arrive in Los Angeles with Myers on Wednesday of next week. Young immediately made reservations for Kennerdall at the Athletic Club and Durant announced that the boss of the great Indianapolis speedway would be with him and Joe Boyer at the Biltmore. Horace Murphy is to be the house guest of Fred J. Wagner, veteran race official, at the latter's country place near Covina.

The entries closed at midnight last night and there were seventeen stars of the speedway mounted on seventeen of the fastest cars in the world lined up for the great race when the bars went down and the flags were declared closed.

The seventeen drivers and their cars are:

Driver.	Car.
Eddie Hearne	Durant Special
Joe Boyer	Duesenberg Special
Phil Shafer	Duesenberg Special
Tommy Milton	Miller Special
Jimmy Murphy	Miller Special
Ralph Hepburn	Miller Special
Bennett Hill	Miller Special
Cliff Durant	Durant Special
Harry Harts	Durant Special
Fred Comer	Durant Special
Ernie Ansterberg	Duesenberg Special
Antoine Mourre	Mourre Special
Frank Elliott	Elliott Special
Earl Cooper	H.C.S. Special
Ira Vail	Name unannounced
Jerry Wonderlich	Durant Special
Harlan Fengler	Miller Special

NEWSIES GREET BENNY

Benny Leonard, greatest fistic lightweight of all times, endeared himself to the hearts of 500 laddies last night when he appeared at the regular Thursday night's newsboys' boxing bouts. Benny was given a whale of a reception, the striplings vying with one another to do him the loudest homage. The popular pugilist responded with a few sidesplitting stories that soon put all present in a joyful mood. He then refereed an exhibition bout between Georgie Lavigne and Joe Schlocker, who went two fast rounds. Benny remained for considerable of a spell after that, good naturedly answering a host of questions swung by the admiring newsies.

The bouts were the best ever given since the boys went into their new clubrooms on Spring street near First. The results follow:

Morris Katz lost to Jimmy Olivaz, Abie Miller won all the way from Davy Ariola, Hyman Miller beat David Messinger, Armand Copella won over Johnny Lawrence, Emil Vendale lost to Dominic Starcy, Dick La Pan beat Art Soloman and Rudy Benton knocked out Pete Tinna.

Col. Jac. Doyle, Deacon Pyle, Larry McGrath and Ray Long and George Lavigne acted as referees at various times. Fred Solomon, a great friend of the newsies, occupied a front seat. Carlos Curtis was master of ceremonies and everything went off in spic-span style. Leave it to Carlos. Irving Messenger made a dandy announcer.

VALLA, RHYNE HOLD OUT ON SAN FRANCISCO

(BY A. P. NIGHT WIRE)
SAN FRANCISCO, Feb. 14.—Among the regular players of the San Francisco baseball club of the Pacific Coast League reported today still holding out against renewing their contracts were Gene Valla, outfielder and Hal Rhyne, shortstop. Both men played star games last season and there is said to be considerable doubt whether they can come to terms with the management.

Paul Waner, another outfielder, has not signed, but is expected to reach an agreement with the Seals.

Either Valla or Rhyne would prove a serious loss to the Seals. Rhyne, a cog in an excellent infield combination, would be missed especially if he fails to report Ray Flaskampf, who did not quite make the grade last year, would be the most likely candidate for shortstop.

ORANGE HIGH TOSSERS ARE COUNTY CHAMPS

[EXCLUSIVE DISPATCH]
SANTA ANA, Feb. 14.—The hoop team of Orange High School today held the championship of the Orange County High School Basketball League by virtue of a 29-to-9 defeat administered to Coach Harold Black's Huntington Beach Oilers last evening. With the victory the Orange team won the right to enter the semifinals of the Southern California high school championship competition.

At the end of the first quarter Orange led 2 to 0, and increased the score to 11 to 4 when the half ended. By uncorking a spectacular passing game in the final minutes of play, the Orange players piled up a big lead. The line-up:

Orange.		Huntington Beach.
Brice (2)	F.	Terry (2)
Durrell (5)	F.	Russell
Nichols (8)	C.	Nichols (5)
Spencer (6)	G.	Nash (2)
Nunn (3)	G.	Brewster

OBSERVATIONS by the INNOCENT BYSTANDER W.M.H.

With the Stanford-U. S. C. basketball series out of the way it looks almost certain that the Trojans will at least tie for the championship of the southern half of the Pacific Coast conference with better than an even chance of winning. As far as the Trojans are concerned they have but two games to play, both with the University of California, and an even break will make it hard to beat them, while a double victory over the Bears will practically cinch things for the local hopes.

Stanford furnishes the Trojans with their chief opposition. If the Cardinals beat California again Saturday night they can lose both of their remaining games to the Bears and tie the best that the Trojans can hope to do. All of which makes it interesting. Incidentally the Trojans have considerable hopes of beating the Bears in both of their remaining contests despite the almost certain absence of Capt. Gordon Campbell, whose fine floor work and sensational basket shooting is much missed.

* * *

There has been more talk about "rough" basketball this season than ever before and the reason is not difficult to perceive. When you get a lot of enthusiastic young men weighing about 190 to 200 pounds apiece playing anything from drop the handkerchief to football they are going to make it a rough, tough pastime. The mere fact that the game is rough doesn't necessarily mean that it is dirty, it is merely rough by comparison with the game played by smaller men.

The minute the U. S. C. basketball team put in an appearance this season with its gang of blood-sweating behemoths averaging about 190 pounds apiece the cry went up that we were in for a lot of rough basketball. And rough basketball has been the rule, for Stanford is just about as big as the Trojans but it is to be noticed that in the games played so far this year there have been fewer fouls called on the Trojans than on any of their opponents.

* * *

The triumph of Harvey Snodgrass and Walter Westbrook over Bob Kinsey and Ray Casey makes it rather certain that Southern California has at last found a top-notch doubles combination in the local demon and the former Detroiter. They were playing under a double handicap, Westbrook with a stiff neck and Snodgrass with feet that made it torture to stand on them, and still managed to nose out Kinsey and Casey,

(Continued on Page 2, Column 1)

MIDWICK SQUAD PLAYS CAVALRY

Local Poloists in First of Two Matches Today

Burke to Send Low-Goal Team Against Rivals

Fast Army Outfit Comes Here With Good Record

BY BRAVEN DYER

Up against the proposition of meeting a low-goal team that has shown splendid form this season, Carleton Burke, leader of the Midwick Country Club poloists, is undecided as to his line-up for today's encounter with the hard-riding Eleventh Cavalry squad. The match is scheduled for 2:30 o'clock at the Alhambra field, and will be the first official week-day tilt of the season for the local four.

The visitors came here from Del Monte with a handicap rating of seven goals, which would seem to indicate that they are not a particularly dangerous aggregation. Their highest rated man is Capt. J. C. Rogers, playing back, and he carries a handicap of three goals which is lower than any of the Midwick regulars.

HAVE DONE WELL

However, in their matches to date the army riders have shown plenty of punch, having scored victories over the San Mateo and Honolulu squads. The Islanders got only one goal in their battle with Uncle Sam's representatives. All of which gives rise to the belief that the cavalry players are pretty good despite their low goal rating.

Should Capt. Burke elect to send his regular outfit against the visitors, it would be necessary to spot them fourteen goals to start with. Rather than do this, the Midwick skipper will send a lower-goal team into the match and take chances on the outcome. If things don't pan out right for the locals, the regulars will take the field against the cavalry in Sunday's match.

SUBSTITUTES IN

The Midwick team will probably have C. B. Wrightsman and Harry Hunt in the scoring positions. Both of these men have ridden well this season, and Hunt especially is capable of great playing. Arthur Perkins, regular No. 3 man, will play his usual position, with Will Rogers holding down the back berth. This aggregation has a rating of 11 goals, and will thus have to shot the visitors four points to begin with.

Col. H. J. Brees is in command

(Continued on Page 2, Column 3)

Phaeton $1825, Coupe $2325, Sedan $2455
Rickenbacker 6
A CAR WORTHY OF ITS NAME

Built and sponsored by men of the highest ideals and incorporating in its design more worth-while, practical, down-to-the-minute features, than can be found in any other car, the Rickenbacker 6 RECOGNIZES NO COMPETITION and it truly awakens the keenest desire of possession.

One-third down and the balance in eighteen equal monthly payments, and the further fact that the car is completely equipped—including front and rear bumpers, automatic windshield wiper, transmission lock, windshield side wings, motometer, extra tire and cover, state license fee—all for the advertised price delivered here in Los Angeles, makes it easier for you to own a Rickenbacker.

Open Evenings Until 9—Sundays, 9 A. M. to 12:30
LEON T. SHETTLER CO
ESTABLISHED 1905
"A Live Dealer Will Sell You a Live Car"
FIGUEROA—16th—Phone 289011

Capt. Gordon Campbell Lost to U.S.C. Basketball Team for Rest of Season

HARD BLOW FOR TROJAN OUTFIT

Injury Received in Stanford Tilt is Serious

Coach Turner Busy Trying Out New Combinations

Norm Anderson and Reeves Getting Attention

Faced with the knowledge that Gordon Campbell, captain and stellar forward of the University of Southern California basketball team, will in all probability be unable to play again this season, Coach Les Turner began searching around last night for a new combination to throw against the Golden Bears in next week's contests. Campbell was injured in Tuesday night's encounter with Stanford, and examination of his shoulder, which was dislocated, indicates that he will not be able to get into the harness again this year.

The task is a doubly hard one. In the first place, the Trojans have gone through the season using five men. Coach Turner has followed the plan of playing his regulars straight through all games, not only on account of most of the early season battles having been tough affairs, but also because he desired to develop a smooth-running machine. He succeeded in doing just that.

LACK SUBSTITUTES

Secondly, the Trojan mentor is short of capable substitutes. Men who turned out at the first of the year gradually got downhearted at not being able to play and the U.S.C. coach now finds himself with only four extra men, none of whom is a topnotcher. Cot Rice filled in very creditably Tuesday night and was the hero of the game, but Cot played his best basketball some time ago.

Coach Turner had Rice as a player in Seattle during the big fellow's high school days, and he was one of the best tossers in the Northwest. Since that time Rice has played at Centre College and as a result is about "burned out," an athletic term for being used up. Rice is the best of the subs, but Turner seeks another change to combat the Golden Bears Tuesday and Wednesday.

MAY SHIFT HAWKINS

There are two or three alternatives open to the Trojan mentor. One is the shifting of Johnny Hawkins, guard, to forward, and the installation of Norm Anderson at Hawkins's old berth. Hawkins played center in high school and also last year. However, it is doubtful if this would greatly strengthen the locals. Anderson played as regular last year, but is slow. He knows the game well and would make a whale of a standing guard, but would not fit in too well with the rest of the speedy Trojans. The two-sport rule recently adopted at the Methodist institution makes it possible for Anderson to take part in only football and track, his favorite sports. However, this edict was aimed to hit men who are in the more strenuous events, such as the dashes and distance runs. Anderson is a weight man and special permission can undoubtedly be secured for him to play basketball.

AFTER MR. REEVES

Coach Turner hopes to get two or three new men out immediately. One is Reeves, a senior, who reported for practice early in the season, but since then has been playing with the Sheetz Mission Candy club. That outfit has disbanded, and Reeves, who is a forward, would be a very welcome addition to the Trojan aggregation. Johnny Hunter is also eligible, and may turn out. He hurt his knee early in the year and had given up the game.

At any rate the Trojan mentor must do something and do it quick, for the Golden Bears will be here within three days, and the winning or losing of the Coast championship depends on the ingenuity of the U.S.C. skipper. It's a tough blow to lose Campbell when everything pointed to a championship team, but many a coach knows just how Turner feels.

OBSERVATIONS BY BYSTANDER

(Continued from First Page)

showing flashes of form that indicated complete superiority.

It is a little early in the year to begin making wild predictions about Snodgrass and Westbrook and it is certainly unreasonable to expect them to set the world on fire in their first year of competition together but there is every reason to believe that right now they are capable of trimming any team on the Coast with the exception of the Johnston-Griffin and Kinsey Brothers combinations and it wouldn't be terribly surprising to see the locals upset those veteran pairs.

* * *

Announcement that Occidental College is to send a team to the eastern relay carnivals will arouse considerable interest in view of the success which has always accompanied the invasions of local teams. Back in the days of Boyd Comstock at U. S. C. the Trojans went back to the Penn relays with Howard Drew, Ben Ward, etc., and cleaned things up. Redlands, with a sensational four-man one-mile team, did exceptionally well for two years at the Penn event and two years ago Occidental won all honors in its class at Drake. The Tigers have good material this year and ought to do well.

PETE SCHNEIDER VERNON HOLD-OUT

Pete Schneider, who led the Vernon baseball team in batting last season with an average of .360, thinks his owners don't realize his true worth and is reported to be holding out for an increase in salary. Pete is a great swatter, specializing in two-baggers and home-run clouts.

GOLF GOSSIP

BY CHARLES WEST

After trailing most of the other women's teams in interclub competition, the San Gabriel Country Club players came to life yesterday with a victory over Hollywood, 5 points to 4, on the Mission links. Mrs. Rex Taylor and Miss Anne Webster turned in 3 points for Hollywood in the first match, defeating Mrs. Hillman and Mrs. C. W. Cook. Mrs. J. F. Clark and Mrs. George Laubersheimer retaliated by winning first nine, second nine and match from Mrs. Horan and Miss Ruth Killian, while Mrs. Sheppard and Miss Murray won the deciding match from Mrs. R. J. Breed and Mrs. A. C. Lillie of Hollywood, 2 to 1.

The standing of the women's teams follows:

Club—	Played.	Points.
Midwick	5	20½
Los Angeles	4	20½
Brentwood	4	20
Hillcrest	4	15½
Hollywood	4	14
California	3	9½
San Gabriel	5	13½
Wilshire	5	4½

SOUTHPAW EVENT

The southpaws will have their innings next week at the Los Angeles Country Club when some four dozen golfers who swing from the wrong side will be out competing for the Pacific Coast left-handed title. Players from up and down the Coast have sent in their entries, the list of fifty men comprising some of the best southpaws who ever swung a club.

Qualifying rounds in the tournament will be played Monday, with match play being scheduled for Tuesday, Wednesday and Thursday. All play will be over the south course at the Los Angeles Country Club.

D. Scott Chisholm, who is handling the event, waxes enthusiastic when talking of the mob of low scorers who will play, including some from Boise, Salt Lake City, San Francisco, San Diego and more from Southern California clubs. San Francisco will be represented by Paul T. Carroll of the Olympic Club, C. W. Stoines of the Presidio Club and R. M. Finn and S. F. Holmore of the Mill Valley Country Club, while Frank O'Keefe, a real star, has sent in his entry from San Jose.

MORE STARS

Jack Frost will come down from Ojai, and Santa Barbara will be represented by J. D. Burnham and T. R. Palmer. From San Diego are coming Capt. Thomas Sharp and Admiral A. H. Robertson, officers of the naval air service station, while the list of competitors from closer to the scene of activities includes Arthur Letts, Jr., A. L. Cheney, Curt Rosenthal, J. A. Burke, Aman Moore, Walter Hunter, Dr. E. R. Campbell, E. N. Wright, Dr. Angus Cameron, James Woods, Sterling A. Lines, F. W. Converse, Dr. L. N. Rudy, L. Bixby, C. C. Simpson, C. E. Wolfendon, I. L. Merritt, S. F. Mallette, Frank Hunter, D. P. Lockhart, J. A. Burke, Walter Hunter, Dan Jones and Taylor Curtis, in addition to Scotty Chisholm, whose chief bid to fame is that he eliminated Jack Neville in the State championships at Del Monte several years ago.

There is one player from whom great things are anticipated by Tommy Langdon, caddymaster at the San Gabriel Club. The player in question is Neil Miller, who shoots consistently in the low eighties, and has scored in the seventies on several occasions, making a 76 in his latest attempt. Miller is only 19 years old, and plays right or left-handed with equal ability. He is expected to figure prominently in the tournament.

INVITATION TOURNEY

Although the Montecito Country Club invitational tournament will take place in Santa Barbara Thursday, Friday and Saturday of next week, the next event of local importance on the S.C.G.A. calendar will be the San Gabriel Country Club tournament, scheduled for February 27, 28, 29 and March 1. Only one day has been set aside by the tournament committee for qualifying, although plans are being made to accommodate ten flights of sixteen players each making a total of 160 competitors.

Probably over 200 golfers will tee off in the medal round, and the experience of other tournament committees has gone to prove that one day of qualifying is not enough in Southern California. The congestion in the Wilshire invitational event last summer, through an unexpectedly large entry list, resulted in the adoption of two days of qualifying by almost every other country club.

Match play will be played Thursday, Friday and Saturday of next week, the finals in the first flight calling for thirty-six holes. Prizes will be awarded for the best gross and net scores made in the medal round and for the winners and runners up in each flight. The course will be open to entrants one day of the week preceding the tournament for practice.

LADIES' DAY

Today is ladies' day at the Flintridge Country Club. Feminine players from all Southern California country clubs are invited to participate in a match play against par sweepstakes on the Arroyo links.

The mixed foursomes scheduled for next Sunday at the San Gabriel Country Club have been postponed, according to Mrs. A. E. D. Trabue, chairman of the Ladies' Auxiliary of the S.C.G.A.

MIDWICK SQUAD PLAYS CAVALRY

(Continued from First Page)

of the Eleventh Cavalry, and will use Capt. N. E. Walton, Lieut. C. L. Conlon, Capt. R. C. Gibbs and Capt. J. C. Rogers as his starting line-up.

Here are the line-ups with handicap ratings:

MIDWICK		
C. B. Wrightsman	No. 1	3
Barry Ryan	No. 2	3
Archer Parkin	No. 3	4
Will Rogers	Back	1
		11

ELEVENTH CAVALRY		
Capt. Walton	No. 1	2
Lieut. Conlon	No. 2	1
Capt. Gibbs	No. 3	1
Capt. Rogers	Back	3
		7

Kansas City Athletic Club basketball team has won the national A. A. U. championship tournament the last three years in succession.

OXY BASEBALL HOPES BRIGHT

New Mentor Expected to Put Punch in Tigers

Seven Veterans on Hand for This Year's Team

Frosh Outfit Boasts Many Diamond Stars

Baseball has started in earnest at Occidental College. Coach Wilkie Clark, who is going to head the nine, has a very good record. Coaching the Tiger aggregation in 1911 and 1912 when they won the conference championship, he showed his superiority in the coaching game. For the last several years he has been holding the position of mentor at the University of Maine. Although he has not shown up personally as yet to take charge of practice, suits have been issued and things have begun to take on a business-like appearance.

Prospects for the varsity now look exceedingly bright. Veterans who are ready to don the orange and black suits are Tanaka, DeMandel, Lindquist, Powers, Argue, McDonald and Fulton. Tanaka, the star outfielder who played a sensational game last year, is expected to come back this season a hundred strong and will undoubtedly do his share. DeMandel and Lindquist are also out going the rounds and much is expected from them this year. Fulton, Powers, and Argue are unable to toss the ball around as yet as they are out for track but they will shown up later.

OFFER MUCH SUPPORT

From last year's frosh team the varsity will receive much support, in the persons of Hazeltine and Smith. Red Westland, a newcomer at the Tiger institution, has shown up well in practice and with a little coaching should make an A1 player. Jess Hess of the class of '25, is out bidding for the catcher's position, and will make somebody fight for that berth.

Wonderful prospects are in store for the frosh. With the best of Franklin's championship team of two years ago and of Hollywood's runner-up team of the same year they should clean up on everything in sight. With Teachout and Hitch pitchers, from Franklin, and Brobst, catcher from the same institution, they should have a battery that will compare with any in the south. From the movie town are Mishkin and Hasserot. Mishkin will fill the position of first base while Hasserot will fill a berth in the infield, where he is ranked as one of the best in the city.

TWO PUENTE STARS

From the town of Puente comes two personages who are mighty handy with the horsehide pellet. Vic Condie, who was captain of the nine of that city, can fill the place at home plate with great success. Hammersly is credited with no mean ability and is expected to make his place on the team. There are many other prospects who look good this early in the season. All in all, Occidental should be a very formidable team in baseball this year.

FRESNO FANS TO SEE "SPARRING MATCHES"

[EXCLUSIVE DISPATCH]

FRESNO, Feb. 14. — William Stanahan, Commissioner of Public Works, cannot make up his mind whether to allow "sparring matches" in the Civic Auditorium under the auspices of the American Legion. Under a recent city ordinance no fights but "sparring matches" alone may be held in the city, and the interpretation of this law in the light of the recent killing of a boxer in Stockton are given as the reason the commissioner pauses.

According to the legal opinion expressed to Stanahan yesterday by City Attorney Simpson, the commissioners are thoroughly protected under the law. The Legion promoter, Phil Williams, said last night: "Every man who enters the ring under my management must sign a sworn statement that he is an amateur and that he is sparring in conformity with the State law. None of those who have fought in my contests can ever swear that he was ever paid any money or given anything other than a medal of the value allowed by the State law."

VISALIA GOLFERS DEFEAT TERMINUS

[SPECIAL CORRESPONDENCE]

LEMON COVE, Feb. 13.—A fourteen-man team from the Visalia Golf Club defeated Terminus Beach golf team in an eighteen-hole match by a score of 28 to 17. The Visalia team included Orvall Overall, Willis Carey, P. E. Ritchs, James E. Richardson, Harvey W. E. Gilber, R. K. Morey, J. Newt Young, C. T. Kathe, J. F. Wright and Arthur Stribley. In the Terminus squad were the following players: E. Goodale, C. Goodale, Perkins, Holloway, Father Stack, O. W. Carr, S. Tyson, Dequett, J. Davis, K. Perkins, H. C. Carr, C. Ginner, Jahant, Schilling, Richardson and Dr. Hicks.

WINTER BASEBALL IS ON SAD DECLINE

[EXCLUSIVE DISPATCH]

EL CENTRO, Feb. 13.—Baseball fans of Imperial Valley are this week mourning the demise of the winter league which has put on a more or less desultory schedule in the last few weeks. Lack of proper support for the clubs forming the league was given as the main cause of its disintegration. Another announced reason was internal disagreement over its proper management. Scheduled games for last Sunday failed to materialize and immediately there followed the announcement that there would be no more winter league this year.

Sports of 1924

BY FEG MURRAY

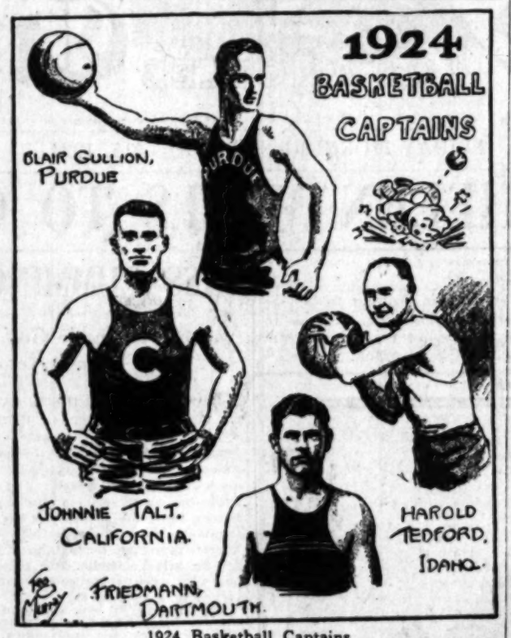

1924 Basketball Captains

Blair Gullion of Purdue is one of the best centers in the western conference. He is a quick jumper and covers the floor in a clever manner. Coach "Piggy" Lambert has had much success lately with his Boilermaker basketball teams and Blair Gullion is one of the reasons.

Johnnie Talt, fast, rangy forward of the University of California five, was chosen for the All-Pacific Coast team the last two years.

Harold Tedford of Idaho, although a guard, has the habit of outplaying and outscoring his opposing forward. Harold is another instance where, when you start getting bald, you begin to get famous. As has been said before, "Successful men come out on top."

Capt. K. Friedmann is center at Dartmouth, where they make 'em big and husky. Coach Zahn puts much faith in Friedmann as a floor coverer and point scorer.

[Copyright, 1924, Associated Editors.]

OUR 1924 OLYMPIC TEAM

America's Half-Milers Have Always Been Supreme, Can They Keep It Up?

BY BOYD COMSTOCK

Coach Citrus Union H. S. National champions 1919, University of Southern California, Coast champions 1913-14, Field coach Yale University 1923, Author A. G. Spalding's new series of Track and Field Books.

A. B. Helffrich of Penn State and the New York Athletic Club is in many respects another Eby. He first won the nationals in 1921, this was prior to his collegiate competition—and barring a slump in his first intercollegiate race made a fine record the following year by first winning the national collegiate championship and later by retaining his national title.

In 1923 he won the intercollegiate 880, the national collegiate 880, but lost to Watson at the national championships. Watson again defeated Helffrich in a return match, but in a third competition Helffrich regained much of his lost standing by winning a decisive victory over the Middle Westerner.

These races did much to stimulate the belief that America would be well to the front in the next games in this event, for both men apparently possess all the points that go to make up a first-class Olympic competitor.

Helffrich has another year of collegiate competition and there is no reason why he should not retain his intercollegiate title and in this event it is probable that he will have little difficulty in placing first or second in the Olympic try-outs.

STARS IN MILE RUN

Watson formerly starred in the mile run and during his collegiate competition found it comparatively easy to win from his Middle Western competitors. He has beaten Ray on several occasions, although he made a poor showing in the 1922 nationals. In this race he was beaten by Ray, Connolly and Wharton. In 1923 he gave up the longer distance and, much to the surprise of everyone, showed ability in excess of that formerly displayed in the mile. Watson has the ability to follow a fast pace—or to make it and then at the finish is able to let loose a sustained sprint that shows no signs of weakening in the last fifty yards. Ordinarily so much stamina is not accompanied by such a degree of speed, hence it is practically certain that he will either retain his title or lose it to Helffrich, the former champion.

Campbell's career has been one of "ups and downs." While still a schoolboy he won the national championships in fast time and subsequently showed flashes of rare ability. He has recently been allowed two world's records over shorter distances and his indoor performances have always been of high order. His outdoor work, however, has not been up to the standard which he first established. His best race was against Rudd in the Oxford-Cambridge vs. Yale-Harvard dual meet three years ago. In this race he upset all predictions and defeated the British champion in fast time. In 1922 he ran second to Helffrich in the nationals, but last year he could not better a fifth position at the intercollegiates, although his dual performances were fairly good.

DEPENDS ON DUO

In general it might be said that America is mainly dependent upon the efforts of Helffrich and Watson, for this year none of their competitors showed equal ability. There are, of course, several men who may show a decided improvement during the coming season, and it is more than possible that such will be the case. At all events, there are several who particularly seem to deserve this prediction.

Connelly, better known as a miler—and a very good miler—also deserted his distance last year and thereby gained a third place in the national 880. He has a world of physical stamina and for years has been a contender for first place in many competitions. Generally, such a runner will find it to his advantage to take on the longer events.

Dodge, who placed fourth in the national, is a sound performer and may be classed with Connelly in point of ability.

Buker, who placed first in the junior 880, made his reputation in the two-mile event and for years was considered to be the best in the East. He was beaten by inches in his last intercollegiate two-mile race, but always has been a high-class performer in both the mile and two-mile events. It is not likely that he will attempt this shorter distance in the Olympic try-outs.

In the intercollegiate ranks, Enck, another Penn State runner, seems best qualified to make the team. He placed second to Helffrich in the 1923 intercollegiates—his first collegiate championship—and was just beaten for a second place in the national collegiates. Enck is a strong, powerful runner and there is no reason why he should not advance rapidly, particularly as he has an opportunity to gain a great deal of experience from Helffrich, his team-mate.

Marsters of Georgetown and Conger of Princeton, intercollegiate point winners, have been running for several years. Although both of them have more than ordinary ability it is not probable that either one will advance beyond his present position. Before this year Conger was more accustomed to the longer races, therefore his sudden rise in this event was rather out of the ordinary.

MAKES GOOD TIME

Ray, the mile champion, has been able to run the half in good time but he is better equipped to handle the longer distances, therefore it is certain then he will make no attempt to enter this competition.

Brown, the 1922 intercollegiate champion, apparently has retired from active competition and the same may be said of Johnson of Princeton and Shields of Penn State, who placed second and third in the 1922 intercollegiates. All of the men mentioned were exceptional competitors—Shield's best event was the mile—and their failure to hold on until the Paris Games is to be regretted.

In the middle western collegiate ranks, Valley of Wisconsin seems to have the first call by reason of his win at the 1923 conference. He defeated in this race, Morrow of Iowa, a 1922 conference and national collegiate point winner and a probable contender and Hattendorf of Michigan, who placed second to Helffrich in the 1923 national collegiates. In this particular competition, Morrow was second; Hilberts of Wisconsin, was third; Reinke, of Michigan, fourth, with Hattendorf fifth.

In the National Collegiates, Helffrich of Penn State was first; Hattendorf was second; Enck, third; Reese, Texas, fourth; Morrow, fifth, with Reinke sixth.

Wolters of Ames, who placed first in the 1922 conference, 440 and 880 yards events is still a strong competitor. This year he abandoned the 880 for the 440 and placed second in the national championships. It follows that he has an excellent chance of showing in either event.

Higgins, of Ames, who placed second in the 1922 conference, Harrison of Purdue and Yates of Illinois, additional 1922 point winners, are worth-while competitors.

Any one of the foregoing prospects may jump into the limelight this coming season and in a single competition, create for himself an outstanding chance to make the trip to Paris. It will be noted that only a few athletes win consistently—the Helffrich type for instance—while the others take turns in the final placement. Fitch, the national 440 champion, was, up to this summer, one of three or four contenders for point honors in the Middle Western district. He made good in a single meet and gained a great deal of confidence by doing this. The same may be said of Archer, the National Junior 440-yards champion.

(To be Continued.)

SIG HAUGDAHL AT ASCOT

Winner of Sunday's Dash to Meet Sensational Driver the Following Week

"The winner of next Sunday's Ascot helmet dash will be given the first chance to meet Sig Haugdahl in a match race at Ascot" was the promise George Bentel made Ralph De Palma, Fred Lickleider, Fred Horey and the other stars who have been uncorking speed at the new oval.

Bentel's announcement that he has secured Haugdahl and his 180 miles-an-hour "wonder car" to appear at Ascot on the 24th inst., created much excitement in racing circles. The Scandinavian speed king is reputed to be able to make almost unbelievable time with the car even over the smallest horse tracks. He is due to arrive Sunday night, just missing an opportunity to witness the driving of De Palma and his other rivals by a few hours. For years De Palma and Haugdahl have been unable to meet in contests owing to their driving under the banners of different organizations, and for this reason De Palma will doubtless double his efforts to cop the Ascot Helmet dash as well as the Frank Chance Sweepstakes on Sunday.

Ralph Hepburn is still behind the time of Gene Walker in practice time for the five-mile national championship Sunday. Walker is also leading Jim Davis and Ray Weishaar who look to be, with Hepburn, the class of the field which will oppose him in the titular event.

Eddie Meyers, Redlands driver, and holder of track records up to ten miles, will be seen at the wheel of his new car on Sunday, having nominated a Rajo Special as his mount. Meyers and Fred Frame, old rivals for honors on the San Luis Obispo speedway, will renew their feud when the field lines up in the Pasadena stakes. Art Davidson, who carries the colors of Louis and Arthur Chevrolet, will also have a new mount, a new Fronty having been received from the factory at Indianapolis.

An appeal to the contest board of the I. M. C. A. by "Pop" Evans of Glendale, resulted in a reversal of the decision of Vice-Chairman Huff Dorward barring the veteran because of his age. "Pop" wired the County Clerk at Dallas, Tex., and received a reply stating that he was not 60 years of age as had been reported to Dorward. So the "Pop Geers" of the gasoline world will be seen at the wheel of his Glendale Special next Sunday.

EDDIE ROBERTS IS MATCHED WITH DUDLEY

[BY A. P. NIGHT WIRE]

SEATTLE, Feb. 14.—Eddie Roberts, Tacoma welterweight, who fought several bouts in California a few months ago, will box Young Dudley of Oakland in a main event here Tuesday. The contest will be one of a series of welterweight matches Seattle promoters have been staging in an effort to decide the Pacific Coast welterweight champions. Roberts won a close decision from Dudley in Tacoma several weeks ago.

ART MUELLER SIGNS UP WITH ATLANTA

[EXCLUSIVE DISPATCH]

HANFORD, Feb. 14.—Art Mueller, first-sacker for the Hanford Kings last year, has accepted a position with the Atlanta ball team and will leave within a few days. He will return to Hanford in the fall, as he has a business here. The offer made Mueller is reported to have been a good one, including transportation for both the player and his wife, to and from Atlanta.

HOLLYWOOD STADIUM
BOXING
MAIN EVENT
Vic Foley vs. Teddy Silen
SEMI-WINDUP
Jimmy Martin vs. Alec Morris
7—HIGH CLASS
Prices

Santa Fe
Comfort and economy in a tourist sleeper to the East
You save about one-half the Pullman fare by using tourist-sleeper and you're on a fast Santa Fe train.
Fred Harvey station dining-rooms and lunch counters will save you money on meals.
—here for information and tickets
Geo. T. Gunnip, City Pass. Agt. 221 S. Broadway Phone Broadway 800
SANTA FE DEPOT First St. and Santa Fe Ave. Phone Main 8600

FLORSHEIM SHOE SALE

Buy now—it's your opportunity to wear THE FLORSHEIM SHOE at a saving. Men who know Florsheim Shoes are quick to take advantage of this offering. All leathers—high or low shoes—all the fine styles found only in FLORSHEIMS.

$8.85

Florsheim Shoe Stores
216 W. 5th St. Alexandria Hotel Bldg.
626 S. Broadway Orpheum Theater Bldg.

FOR THE MAN WHO CARES
Florsheim SHOE

HOLLYWOOD LEGION STADIUM

BOXING

MAIN EVENT

Vic Foley vs. Teddy Silva

SEMI-WINDUP

Jimmy Marcus vs. Alec Maurice

7—HIGH CLASS BOUTS

Santa Fe

Comfort and economy in a tourist sleeper to the East

You save about one-half the Pullman fare by using tourist-sleeper and you ride on a fast Santa Fe train.

Fred Harvey station dining-rooms and lunch counters will save you money on meals.

Geo. T. Gunnip, Div. Pass. Agt.
221 S. Broadway
Phone Broadway 5500

SANTA FE DEPOT
First St. and Santa Fe Ave.
Phone Main 8300

...HEIM SALE

...rtunity to wear ...DE at a saving. ...eim Shoes are ...of this offering. ...shoes—all the ...FLORSHEIMS.

...Stores
626 S. Broadway
Orpheum Theater Bldg.

...ncoln and Hollywood in Crucial Clash

FINALS AT CORONADO

Virgil Hine Meets L. B. Hakes This Morning to Settle Club Golf Championship

[EXCLUSIVE DISPATCH]

SAN DIEGO, Feb. 14.—Under cloudless skies with no wind the semifinals of the Coronado Country Club amateur championship were played today with 36 holes in the championship flight and 18 holes in all other flights. L. B. Hakes, a sterling golfer, defeated Jess Puryear, 8 and 7 after the latter had disposed of Roy Pickford in Wednesday's play.

Virgil Hine, the Rockwell Field aviator, encountered bad luck on first eighteen holes, finishing going round all square with T. M. Meanly. This afternoon Hine showed unbeatable golf and he defeated Meanly 4 and 3. Tomorrow morning Hine meets Hakes for the club championship, and as the two golfers are evenly matched, one of the closest and most interesting matches ever played in this section is expected. The final play will be over thirty-six holes. Hine is slightly favored to win, as his ability to recover from traps and bad lies is uncanny. He drives a much longer ball than Hakes and is a goot putter, while Hakes has absolute control of his ball and possesses a remarkable short game.

Hakes recently shot the second nine in 35, two strokes under par.

In the defeated eight of the champion flight, G. M. Booker, the North Dakota veteran, defeated Charles De Long, and Burt Bates showed flashy form to win from Dr. Scott Watson, 3 and 2. Watson was unable to hole his putts, while Bates's putting was deadly. Bates holed a thirty-foot approach shot on the sixteenth to win the match. In the finals of the defeated eight, Bates meets Booker for the trophy.

In the semifinals of the first flight, Arthur Matthewson defeated Nelson Young, the sensational youngster, who was off his game, 4 and 3, and A. M. Nevin won from Chaplain C. T. Murphy. In the first flight finals Friday Matthewson plays Nevin. The finals on Friday will mark the close of one of the most successful and hotly contested tournaments ever staged in San Diego.

Dartmouth Outing Club will hold its annual midwinter carnival at Hanover, the 7th, 8th and 9th insts. Included in the list of sport events are an intercollegiate skiproficiency contest, exhibition of ski jumping by noted skiers, an international intercollegiate ski and snow-shoe meet, a ski-jumping contest, a swimming meet with Yale and a basketball game with Harvard.

Joe Jackson Is Arrested for Perjury

[BY A. P. NIGHT WIRE]

MILWAUKEE (Wis.) Feb. 14.—Joe Jackson, former outfielder of the Chicago club of the American League, and plaintiff in a suit for $18,500 for alleged breach of contract, was placed under arrest by order of Judge John J. Gregory in Circuit Court here shortly after 6 p.m. today.

Judge Gregory's action was taken shortly after the jury which had heard the testimony in the suit retired to consider the evidence. The bailiff had just turned the key in the door of the jury-room when the court rapped for order and asked Jackson to come to the witness stand.

"Mr. Jackson," the court said, you are guilty of perjury, rank perjury, and I order you placed under arrest and fix your bail at $5000. Sheriff," he said, turning to a deputy, "escort this man to jail."

Two deputy sheriffs took Jackson from the witness stand, but before he left the courtroom Judge Gregory called the court to order again and explained his action.

"I commit Jackson to jail for perjury in this court in connection with the testimony he gave under oath before the Chicago grand jury. When the jury reports I shall have something more to say in connection with this case."

Jackson's arrest is the second on a perjury charge since the hearing of the case against the White Sox club began. Oscar "Happy" Felsch, a former teammate of Jackson and a witness for the plaintiff, was arrested following testimony he gave before Judge Gregory, and is at liberty under $2000 cash bail.

Immediately following his arrest Jackson refused to discuss the matter and was arranging with his attorney, Ray Cannon, for bail.

TROJAN BALL SQUAD LARGE

Many to Try for Places on U.S.C. Diamond Team

Coach Sam Crawford Starts Practice Monday

Hurlers Are Plentiful on Methodist Outfit

With eight veterans left over from last year's nine and a flock of other aspirants for honors, including ten members of last season's freshman outfit, prospects for the University of Southern California having a strong team look exceedingly bright. Coach Sam "Wahoo" Crawford, former Detroit and Los Angeles outfielder, announces that the Trojans will hold their initial practice next Monday afternoon at Exposition Park.

The Trojans are fortunate this season in having a complete infield left over from last year. John Hawkins, a heavy hitter and fancy fielder, will be back at his old job at first base, while Gus Chabre is again on hand to handle things around second base. John Riddle will hold down short once more, while Foss will be after the hot ones around third base again this season. Bud Wellan is the only outfielder returning from last year's varsity.

Al Telles, catcher on last year's varsity, is returning, as are his battery mates, "Chief" Newman and Morrie Jones. Telles will have plenty of competition for his receiving berth this year as Walter Scott, receiver on last year's frosh, and Holly Adams, of football fame, have decided to try and relieve Al of his duties.

Pitchers are one thing the Trojans will have nothing else but. Aside from Newman and Jones, Ben Gerpheide, Fay Thomas, Ed Wingard, Joe Scott and Howard Wilcox will be trying out for mound jobs. Out of a crowd of seven Crawford expects to get at least three nifty flingers.

Five freshmen, Hobbs Adams, John Hunter, Neal Raney, Pat O'Shea and Les Phipps will also be battling for regular jobs. It is expected that most of this quintet will try out for outfield berths. If Crawford can show the Trojans how to sock the apple like he used to, U.S.C. will have a crew of real horsehide maulers. The Trojan material is good and with Crawford coaching it, U.S.C. is likely to push its way onto the baseball map as it has in football, basketball and track.

Hollywood and Anaheim Casey Squads Tangle

The Anaheim and Hollywood Knights of Columbus ball teams will clash Sunday on the Loyola College diamond for the right to meet the Oakland Council nine for the State "Casey" championship.

As things now stand, the Anaheim outfit is one game in the lead and should Hollywood win Sunday's tilt, another game will be played immediately after the finish of the first to decide the southern representative.

In order to get in both games, if they are necessary, the first game will start promptly at 12 o'clock. Hollywood is strongly pulling for its team to grab the southern title and it is expected that a large number of Movie City fans will turn out for Sunday's contest, or contests.

The Oakland Knights of Columbus team has already cinched the right to meet the southern winners and boasts of a strong outfit. The game for the K. of C. title will be held in Los Angeles at Washington Park February 24. Jackie Coogan has announced that he will act as mascot for the southern team, while Ben Turpin will pitch the first ball.

Whittier Preps and San Diego Team Mix Today

[EXCLUSIVE DISPATCH]

WHITTIER, Feb. 14.—Don Douglas' Poet Preps are to meet the fast San Diego casaba contenders in the Whittier High School gym tomorrow evening in what promises to be one of the big games of the season, and, incidentally, this is Whittier's last scheduled game in the Coast League for this season. If fickle Fate fails to play favorites with Pasadena, and the Crown City lads lose to Long Beach, then Whittier and Pasadena will battle for the championship honors, providing the Poets take San Diego down the line.

Douglas's 110 pounders and the 130 team are both tied for first place; the fly-weights with Pasadena and Santa Ana and the 130 team with Long Beach. The dates for the semifinals have not been announced.

Douglas's team is in fine fettle and rarin' to go. The Beachcombers are rated A-1, and hard nuts to crack, but the Quakers are willing to take a crack at them. The game is creating tremendous interest at the high school and among the local basketball fans. The probable line-up for Whittier will be Barmore and McCaslin forwards; Horton, center; Partridge and Young at the guards positions.

Tennis Players Meet in Three Tilts Tomorrow

Local college net stars swing into action tomorrow afternoon with three matches carded. Play marks the opening of the Southern California Intercollegiate Conference schedule for the 1924 season.

Occidental goes to Caltech, Pomona comes here to meet the local University of California squad and the Whittier team journeys to Redlands. Pomona and the Cubs are reported to have strong aggregations, while the Poets are known to possess a raft of promising material.

CHAMPIONS AND CHANCE

THE STORY OF THE WORLD'S GREATEST FIGHT PROMOTER BY TEX RICKARD

Chapter XXVIII

Why Women Make the Best Judges of a Fight

(Copyright, 1924, in United States and Great Britain, Cuba, Japan and South America by North American Newspaper Alliance. All rights reserved.)

In the last few years women have become more and more prominent in the crowds that attend fights. This always has been of interest to me because I have held the belief from the start that there was no reason why women should not attend boxing matches just as they do other forms of amusement.

There used to be a lot of talk about the sport being too brutal for women; that they could not stand the sight of blood, of physical combat. People, somehow, forget that women in many ways have more fortitude than men. They can stand more physical suffering. The war nurses saw more in their daily work than a lot of men could stand. When it comes to fighting patriotism the women can give the men cards and spades.

Now, since they have been attending fights the women have shown themselves much fairer judges than the average man. They are even more judicial in considering the merits of men in the fight. I have yet to see one of them get unduly excited. They are strong partisans for their favorites though.

The most noticeable thing about the women spectators is that a large majority of them come from the higher strata of society rather than from the lower.

This I believe due largely to the benefit shows we staged to raise funds for charity. Miss Ann Morgan was the pioneer in that method of raising money to help worthy causes. She was at the head of the big boxing show we gave at the Garden for the devastated areas of France.

I was struck by her businesslike attitude, common sense and clear understanding of what we were driving at. Miss Morgan is a wonderful woman.

IT'S LIKE WOMEN AT POLLS

When it was pointed out to her that to raise money the most important thing was to give a show that the public really wanted to see—to arrange it so they could get their money's worth and at the same time be doing something for a just cause—she said:

"That is exactly what we want. We will give them the best we can. We want real boxing matches between real boxers. You go right ahead and our committee will attend to the rest of the work."

That committee headed by Miss Morgan went at the work with such determination that they got a great many women interested in boxing who otherwise would not have thought of it. Boxing got a big boost. The names of the prominent women also added to the prestige of the affair. As a result thousands of women saw the fights. Instead of remaining merely as a duty they discovered that they actually liked the boxing game. Many of them have been coming ever since.

As soon as the bars were let down they stayed down. The foolish ideas that had prevailed were soon dissipated. Women are just as sensible in one place as another. They are essentially game. Never yet have I heard of one being the least disturbed or sickened by a fighter starting to bleed after having been hit on the nose.

Instead of the fight game lowering the dignity of the women who attended the matches their presence appears to have uplifted the conduct of the sport. There are no more rough scenes.

The presence of women at the prize fights reacted very much as did their presence at the polls.

IT WASN'T TOO GORY FOR HER

I have seen many humorous incidents when women attended their first fights. In none of them have I seen any semblance of revulsion at what some have called a brutal sport.

One night at the Garden I saw a well-bred woman with her escort sitting directly back of Heywood Broun, the writer. The next day he related what he heard.

As the couple seated themselves the woman confessed to a great thrill at being able actually to see a real prize fight.

"Only I hope it won't be too brutal," she added, nervously.

She watched everything very closely and was soon taking sides in the preliminaries.

The main event was between Jack Dempsey and Bill Brennan. Feeling that Brennan had the worst of it to start with, this woman immediately began pulling for him.

Up to this time she had seen nothing brutal. Her escort was very nervous for fear there would be blood spilled.

In one of the rounds Brennan clipped Dempsey on the ear, tearing it slightly. Blood began to trickle down the champion's face.

"Oh, look!" cried the woman, jubilantly. "We've got one of his ears, anyway!"

After that the escort had no more anxiety about brutality. Since then I have seen that woman fan at several fights.

There were many women at the first fight I staged, that between Gans and Nelson at Goldfield. We knew nothing then about women being barred at prize fights in the East. Evidently the women out in Nevada didn't either. There were fully three hundred of them there.

$500,000 FOR CHARITY FUND

In listing the expenses and receipts of the fights in Madison Square Garden I did not mention that we have given more than $500,000 to charity—that is, the public has.

Most of these benefit shows have been given at the request of prominent women and we always have been glad to help. We give the Garden free, engage all the fighters and usually pay a big share of the expenses. All the profit goes to the cause for which the benefit is given.

It's a lot of satisfaction to me and to the fighters to know that we have furnished a big percentage of the milk that is now being fed to poor babies at the New York milk stations. We have helped France and we have helped Ireland. In return the good women, by their presence and their influence, have helped us make boxing a decent sport. I think it an even break.

GOLFERS OF Southern California have learned to make the Dyas Golf Shop their Source of Supplies.

B. H. DYAS CO. 7TH AT OLIVE

FABER 2020 Phone and mail orders receive very careful and prompt attention in the Dyas Shop.

Saturday—A Great Dyas Sale of Overcoats at

$24.50! AND $37.50!

The time has come for an immediate clearance of our Overcoat stocks! To effect this clearance—some very radical price reductions have been taken!

Saturday—50 splendid Coats will be on sale at but $24.50 each! In every instance, the Coat formerly bore a price many, many dollars more! Remember:—*these are DYAS Overcoats!*

Concerned in this group will be nothing but *popular* models! The materials used are *high-grade woolens,* and the tailoring is of equal quality. Men who would be *certain* of sharing would do well to come *EARLY!*

Another group of 30 Coats will be on Sale at the new low marking, $37.50! Coats from several different lines, *all formerly priced very much more than $37.50,* will be included in this lot.

These Coats represent some of the most expert tailoring in the country! Only *the best* of woolens have been used in their making! Many styles, all popular ones, are concerned.

Regardless of what the weather may be at this hour—Men will do well to think of the *FUTURE,* both immediate and in the years to come! *SATURDAY—the day to buy Overcoats!*

The Opportunity of the Year!

The Man In Lower Ten

By MARY ROBERTS RINEHART

COPYRIGHT, 1924 BY McCLURE NEWSPAPER SYNDICATE

The story thus far: Lawrence Blakeley, lawyer, in partnership with Richard McKnight, goes to Pittsburg with the forged notes in the Bronson case to show to John Gilmore, steel magnate, grandfather of Allison West, whose rapscallion father was a friend of Bronson, the same Miss West in whom McKnight is interested. At the station a woman asks him to get her a lower berth. He gives her lower 11. His own is lower 10. Blakeley goes to the smoker and, when he goes to his berth, he finds it occupied by a man in a drunken sleep. The porter puts him in number 9. He can't sleep and goes to the vestibule for air, and runs into a woman with bronze braids. He finds a torn telegram—"owner ten, car seve—" "Lower ten, car seven," is supposed to be his berth. He wakes in the morning to find his bag with the forged notes and clothes stolen and others in their place. But he has blundered into berth number 7 in the night when he came back from the vestibule. However, 9, his supposed berth, is empty. The man who occupied it was named Sullivan. And the man in lower 10, Simon Harrington, chief purchasing agent for John Gilmore, is found murdered. Blakeley is cross-examined by the conductor, and the evidence seems very much against him. Hotchkiss, a little man who is doing some amateur detective work, pulls a blood-stained bit of gold chain out of the sealskin bag left by the man who stole Blakeley's clothes. Things look black for Blakeley, when the train is wrecked by the second section. Blakeley's arm is badly injured. A girl in blue helps him away from the burning wreck. She tells him she is Alison West. They pass the tall, dark woman who had occupied lower 11 by the roadside. A woman hurrying to the wreck sends them to her home for breakfast. Alison goes upstairs to wash her hands and afterward seems preoccupied. At home again, Blakeley finds in Alison's bag which he has unwittingly carried with him, a chain, from which is missing a section just like the blood-stained bit found on the train. Hotchkiss says the man who reserved lower 7 came from Cresson, where Alison West came from. Johnson, a detective, keeps track of Blakeley. At a moving picture show he sees a picture of the doomed flyer just before the accident and sees a man in his clothes jump from the train. McKnight and Blakeley go to the scene of the moving picture and find that the man who jumped from the train recuperated at the farmhouse where Alison and Blakeley had breakfast. He left pieces of a telegram which, pieced together with those Blakeley found on the train read: "Man with paper (in) lower ten, car seven. Get (them.)" At a restaurant Blakeley sees Bronson and Mrs. Conway, the woman he had last seen cowering by the roadside after the wreck. She is angry at his refusal to turn the forged notes over to her if he recovers them.

Chapter XXVIII

AT THE BOARDING HOUSE

I had not been home for thirty-six hours since the morning of the preceding day. Johnson was not in sight, and I let myself in quietly with my latch-key. It was almost midnight, and I had hardly settled myself in the library when the bell rang and I was surprised to find Hotchkiss, much out of breath, in the vestibule.

"Why, come in, Mr. Hotchkiss," I said. "I thought you were going home to go to bed."

"So I was, so I was." He dropped into a chair beside my reading lamp and mopped his face. "And here it is almost midnight, and I'm wider awake than ever. I've seen Sullivan, Mr. Blakeley."

"You have!"

"I have," he said impressively. "You were following Bronson at eight o'clock. Was that when it happened?"

"Something of the sort. When I left you at the door of the restaurant, I turned and almost ran into a plainsclothesman from the central office. I know him pretty well; once or twice he has taken me with him on interesting bits of work. He knows my hobby.

"You know him, too, probably. It was the man Arnold, the detective whom the State's attorney has had watching Bronson."

Johnson being otherwise occupied, I had asked for Arnold myself.

I nodded.

"Well, he stopped me at once; said he'd been on the fellow's tracks since early morning and had had no time for luncheon. Bronson, it seems, isn't eating much these days. I at once jotted down the fact, because it argued that he was being bothered by the man with the notes."

"It might point to other things," I suggested. "Indigestion, you know."

Hotchkiss ignored me. "Well, Arnold had some reason for thinking that Bronson would try to give him the slip that night, so he asked me to stay around the private entrance there while he ran across the street and got something to eat. It seemed a fair presumption that, as he had gone there with a lady, they would dine leisurely, and Arnold would have plenty of time to get back."

"What about your own dinner?" I asked curiously.

"Sir," he said pompously, "I have given you a wrong estimate of Wilson Budd Hotchkiss if you think that a question of dinner would even obtrude itself on his mind at such a time as this."

He was a frail little man, and tonight he looked pale with heat and over-exertion.

"Did you have any luncheon?" I asked.

He was somewhat embarrassed at that.

"I—really, Mr. Blakeley, the events of the day were so engrossing—"

"Well," I said, "I'm not going to see you drop on the floor from exhaustion. Just wait a minute."

I went back to the pantry, only to be confronted with rows of locked doors and empty dishes. Downstairs, in the basement kitchen, however, I found two unattractive looking cold chops, some dry bread and a piece of cake, wrapped in a napkin, and from its surreptitious and generally hang-dog appearance, destined for the coachman in the stable at the rear. Trays there were none—everything but the chairs and tables seemed under lock and key, and there was neither napkin, knife nor fork to be found.

The luncheon was not attractive in appearance, but Hotchkiss ate his cold chops and gnawed at his crusts as though he had been famished, while he told his story.

"I had been there only a few minutes," he said, with a chop in one hand and the cake in the other, "when Bronson rushed out and cut across the street. He's a tall man, Mr. Blakeley, and I had hard work keeping close. It was a relief when he jumped on a passing car, although being well behind, it was a hard run for me to catch him. He had left the lady.

"Once on the car, we simply rode from one end of the line to the other and back again. I suppose he was passing the time, for he looked at his watch now and then, and when I did once get a look at his face it made me—er—uncomfortable. He could have crushed me like a fly, sir."

I had brought Mr. Hotchkiss a glass of wine, and he was looking better. He stopped to finish it, declining with a wave of his hand to have it refilled, and continued:

"About nine o'clock or a little later he got off somewhere near Washington Circle. He went along one of the residence streets there, turned to his left a square or two, and rang a bell. He had been admitted when I got there, but I guessed from the appearance of the place that it was a boarding-house.

"I waited a few minutes and rang the bell. When a maid answered it, I asked for Mr. Sullivan. Of course there was no Mr. Sullivan there.

"I said I was sorry; that the man I was looking for was a new boarder. She was sure there was no such boarder in the house; the only new arrival was a man on the third floor—she thought his name was Stuart.

"'My friend has a cousin by that name,' I said. 'I'll just go up and see.'

"She wanted to show me up, but I said it was unnecessary. So after telling me it was the bed-room and sitting-room on the third floor front, I went up.

"I met a coupe of men on the stairs, but neither of them paid any attention to me. A boarding-house is the easiest place in the world to enter."

"They're not always so easy to leave," I put in, to his evident irritation.

"When I got to the third story, I took out a bunch of keys and posted myself by a door near the ones the girl had indicated. I could hear voices in one of the front rooms, but could not understand what they said.

"There was no violent dispute, but a steady hum. Then Bronson jerked the door open. If he had stepped into the hall he would have seen me fitting a key into the door before me. But he spoke before he came out.

"'You're acting like a maniac,' he said. 'You know I can get those things some way; I'm not going to threaten you. It isn't necessary. You know me.'

"'It would be no use,' the other man said. 'I tell you, I haven't seen the notes for ten days.'

"'But you will,' Bronson said savagely. 'You're standing in your own way, that's all. If you're holding out expecting me to raise my figure, you're making a mistake. It's my last offer.'

"'I couldn't take it if it was for a million,' said the man inside the room. 'I'd do it, I expect, if I could. The best of us have our price.'

"Bronson slammed the door then, and flung past me down the hall.

"After a couple of minutes I knocked at the door, and a tall man about your size, Mr. Blakeley, opened it. He was very blond, with a smooth face and blue eyes—what I think you would call a handsome man.

"'I beg your pardon for disturbing you,' I said. 'Can you tell me which is Mr. Johnson's room? Mr. Francis Johnson?'

"'I can not say,' he replied civilly. 'I've only been here a few days.'

"I thanked him and left, but I had had a good look at him, and I think I'd know him readily any place."

I sat for a few minutes thinking it over. "But what did he mean by saying he hadn't seen the notes for ten days? And why is Bronson making the overtures?"

"I think he was lying," Hotchkiss reflected. "Bronson hasn't reached his figure."

"It's a big advance, Mr. Hotchkiss, and I appreciate what you have done more than I can tell you," I said. "And now, if you can locate any of my property in this fellow's room, we'll send him up for larceny, and at least have him where we can get him. I'm going to Cresson tomorrow, to try to trace him a little from there. But I'll be back in a couple of days, and we'll begin to gather in these scattered threads."

Hotchkiss rubbed his hands together delightedly.

"That's it," he said. "That's what we want to do, Mr. Blakeley. We'll gather up the threads ourselves; if we let the police in too soon, they'll tangle it up again. I'm not vindictive by nature; but when a fellow like Sullivan not only commits a murder, but goes to all sorts of trouble to put the burden of guilt on an innocent man—I say hunt him down, sir!"

"You are convinced, of course, that Sullivan did it?"

"Who else?" He looked over his glasses at me with the air of a man whose mental attitude is unassailable.

"Well, listen to this," I said.

Then I told him at length of my encounter with Bronson in the restaurant, of the bargain proposed by Mrs. Conway, and finally of McKnight's new theory. But, although he was impressed, he was far from convinced.

"It's a very vivid piece of imagination," he said drily; "but while it fits the evidence as far as it goes, it doesn't go far enough. How about the stains in lower seven, the dirk, and the wallet? Haven't we even got motive in that telegram from Bronson?"

"Yes," I admitted, "but that bit of chain—"

"Pooh," he said shortly. "Perhaps, like yourself, Sullivan wore glasses with a chain. Our not finding them does not prove they did not exist."

And there I made an error; half confidences are always mistakes. I could not tell of the broken chain in Alison West's gold purse.

(Continued in Tomorrow's Times)

WHICH BATTERY HAS THE LOWEST EVAPORATION RATE ?

Gill The Battery without Separators

GUARANTEED SERVICE

EUGENE CLARK
SO. CALIFORNIA DISTRIBUTOR
4th at Olive ~ 5th & Vermont
PHONE 61612 ~ LOS ANGELES

Sam Brockow of 205 Mercantile Place
Now at 705½ West 6th St.
Lower Rent Means Lower Prices on Your Suit.

THE GREEN MILL, INC.
Starting Feb. 21, 1924
"OLIVE ANN ALCORN"
Premier Danseuse
The Most Perfectly Formed Girl In The World.
Dance Until You Are Tired
Make Reservation Now. Telephone: 883-424.

CLIFF McCARL LEADS FRESNO TIGERS AGAIN

[EXCLUSIVE DISPATCH]

FRESNO, Feb. 14.—Cliff McCarl was renamed last night to lead the Fresno Tigers in the fight for the Valley League pennant this year by the directors of the firemen and policemen baseball club.

Directors of the club this year were recently elected: M. W. Wright, president; E. M. Packard, secretary-treasurer, and Roy M. Lact, Ray Wallace and A. E. Nichols.

McCarl was skipper of the 1922 club and the directors last night picked him from a list of candidates. During the period in which McCarl layed off, Walter Boles and Dutch Leonard had taken a spin as manager. It has not been decided whether he will plant himself at first base as usual this season.

The biennial congress of the American Trotting Association will be held in Chicago, February 19.

A CHUCKLE FOR EVERYBODY

THE HUMAN ZOO — By C. D. Batchelor

Copyright, 1924, by Public Ledger Company

ST. GEORGE AND THE DRAGON

THE GUMPS—THE WELL POISONER

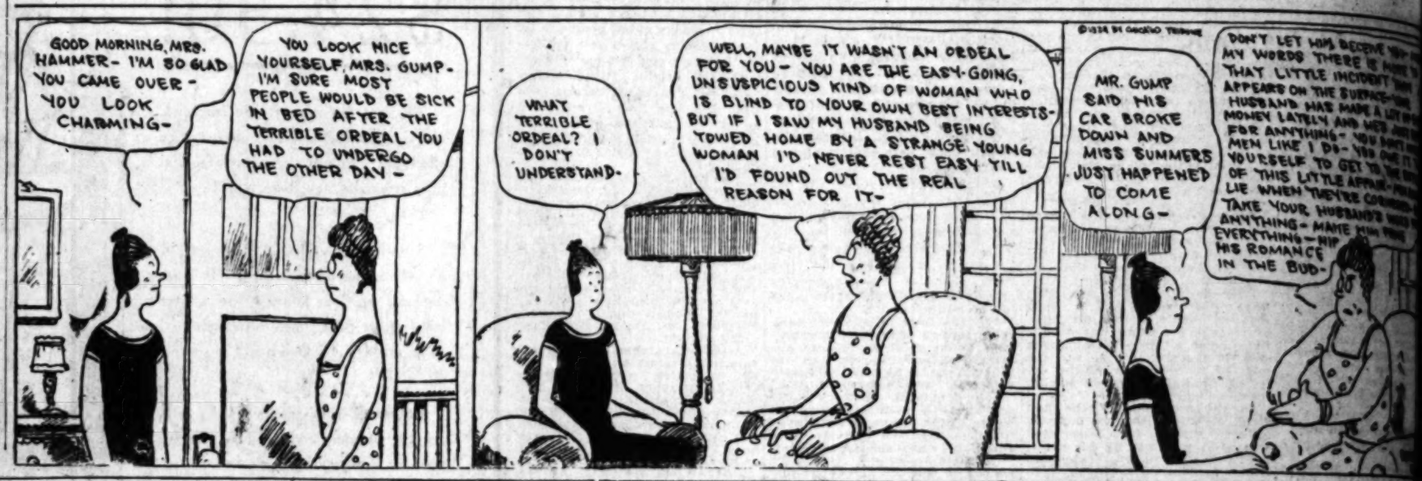

PANTOMIME — Long, Long Trails — J. H. Striebel

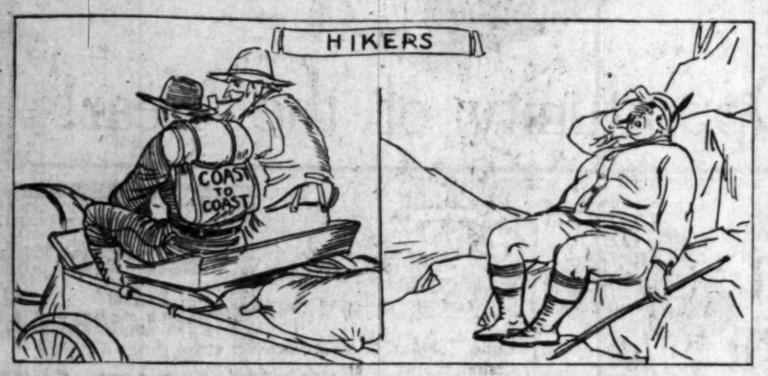

Copyright, 1924, Associated Editors

GASOLINE ALLEY — Walt Finds Out He Can't Find Out Anything

WINNIE WINKLE, THE BREADWINNER: A "Quarter" Would Have Killed Them

REG'LAR FELLERS — The Can is Perfectly Safe — By Gene Byrnes

Copyright, 1923, by The Bell Syndicate, Inc. Trade Mark Reg. U. S. Pat. Off.

(Copyright, 1924, by The Bell Syndicate, Inc.)

ALONG FIGUEROA STREET — It Doesn't Always Pay to Accept a "Lift"

HAROLD TEEN—THE FLAMING YOUTH WITH A LIMPID LIP

2-1

COUPLE FACING FRAUD CHARGE

Egyptian Prince and Society Matron Go to Court

Engagement News Followed by Paris Sensation

Sale of Necklace to Danish Counsel Has Sequel

BY HENRY WALES

[BY CABLE—EXCLUSIVE DISPATCH]

PARIS, Feb. 14.—Mrs. Jean Nash and Prince Ahmed Sabit of Egypt were haled into court here yesterday, two days after the American beauty had created a sensation by announcing her engagement to the Prince, to face charges of obtaining money under false pretenses.

Six months ago the Prince needed money. He was in Smyrna with Mrs. Nash, who lent her celebrated high-society manner to him for the afternoon while she tried to borrow $10,750 from the Danish Consul. She got the money, but she gave up a diamond necklace containing two large turquoises—a present from the Prince.

Mrs. Nash took the jewels off her neck and gave them to the Danish Consul, asserting that the Prince's estimate of its value was correct.

The Dane turned up in Paris and is suing both parties for fraud, but the affair is further complicated by affidavits of the Princess Ahmed Sabit, now in Cairo, asserting that her husband stole the necklace and that it really belonged to her family.

Mrs. Nash denies everything except that the Prince gave her the necklace.

Like her other appearances, her visit to court yesterday gave her an opportunity to wear clothes like the spring showing of a costumer and pose before rows of cameras to keep up her well-known "best-dressed-woman-in-London" label. She handed over enough jewels to pay her bail and left for Monte Carlo tonight.

TUT STYLES WOULD GIVE OLD BOY FIT

Professor Asserts Queens of Ancient Egypt Didn't Dress That Way at All

[EXCLUSIVE DISPATCH]

CHICAGO, Feb. 14.—If Old King Tut should climb out of his gilded tomb and take a stroll among modern females he'd get a headache trying to figure out what the 1924 "ancient Egyptian" styles are all about.

"They're all wrong," Prof. T. G. Alles of the oriental institute of the University of Chicago confided to the co-eds today. "If a woman in Egypt 3200 years ago had dressed in what they now call "King Tut styles" her friends probably would have tossed her in the Nile."

The noted Egyptologist said the fault lay with the ancient artists, who were more or less like the futurists of today and conventionalized their pictures and sculptures.

"The women in Egypt in that day were not built with right angles and they were not muscle-bound, as the old friezes showing them doing the kind of goose-step indicate," Prof. Alles said, "and the women didn't wear bizarre colors and grotesque designs.

LONGEVITY INCREASES BRITISH PENSION LOAD

[BY CABLE—EXCLUSIVE DISPATCH]

LONDON, Feb. 14.—Longevity has put a crimp in the British budget. The low mortality, according to the most accurate tables, has required additional appropriations of $500,000,000 to meet the old age pensions for the fiscal year. Supplementary estimates, totaling $40,000,000, include an additional $14,000,000 for foot and mouth disease, $15,000,000 for railway building in Kenya and more money to assist the Northern Irish government, bringing the total help for the year there to $5,000,000.

URGES QUIZ ON BREAD PROFITS

La Follette Asked to Seek Congressional Action

People's Service Director Charges Profiteering

Submits Report to Several Other Progressives

[BY A. P. NIGHT WIRE]

WASHINGTON, Feb. 14.—Recommendation that the Senate adopt a resolution directing the Secretary of the Treasury to report the profits of all baking and milling companies as disclosed by their tax returns from 1918 to the present time is made in a report submitted today by Basil H. Manly, director of the People's Legislative Service, to Senator La Follette of Wisconsin, chairman of the organization.

The report, said to have been submitted also to other progressive Senators and Representatives, "as outlined in a letter from Mr. Manly to Senator La Follette, charged that as a result of outrageous profiteering the American people are now paying more than $1,000,000 a day too much for their bread."

URGES THOROUGH QUIZ

The report also recommended a "thorough and searching investigation by the appropriate Senate committee of the tribute levied by wheat speculators, grain elevators, railroads, millers, jobbers, bakers and retailers from the time the wheat leaves the farm until it reaches the dinner table in the form of bread."

Whereas the price of wheat on the farm, the report said, had declined to 93 cents a bushel last September, or 55 per cent since 1917, the average retail price of bread of 8.7 cents a pound represented a decline of only 5.4 per cent, the "deflation of wheat being ten times as great as the deflation of bread." Labor cost figures were cited to show that high wages were not responsible for the present level of bread prices.

Asserting that as a result of present prices the average per capita consumption of bread in the United States is forty-four loaves a year less than it was during pre-war years, the report declared this had contributed seriously to "farm bankruptcy" by reducing wheat consumption.

"UNCONSCIONABLE PROFITS"

The financial reports of baking corporations disclose "unconscionable profits," the report said, while retailers also were declared to be exacting margins from two to four times as great as before the war.

While the large flour milling corporations were said to claim their profits were reduced because the "baking combinations demanded flour at unreasonably low prices," by offsetting this condition through charging high prices to the general public they, too, the report charged, were "piling up huge profits."

Ousted by Kin, Woman Takes to Rag Refuge

NEW YORK, Feb. 14. — Too frightened by the environment of a police station to talk, Mrs. Marie Stern, an elderly, apparently refined woman, cowered in the matron's room at Stagg-street station, Brooklyn, while police attempted to locate relatives in Philadelphia.

Mrs. Stern, half-starved, was found huddling beneath several old burlap bags and newspapers in the hallway of a tenement at Manhattan avenue and Stagg street, Brooklyn.

She hesitatingly told Policeman John Reuckert that she had lost her job as a piece worker in a New York factory and then had been evicted from her furnished room because she had no money. Her children in Philadelphia did not want her to live with them, she said.

Reuckert wrapped her in his overcoat and took her to a near-by restaurant, where a hot meal enabled her to recover from exposure.

In the first ice cream parlor the dusky skinned confectioner had to show the freezer and test his wares *before* the skepticism of the prospective consumer was appeased.

WITHIN four years it is said that this country will consume half a billion gallons a year....of ICE CREAM as a food as well as a dessert.

Remember your first piece of "pie a la mode?" Not so very long ago, at that.

Today Americans eat 350,000,000 gallons—and in 1922 CRESCENT, and 2,672 other makers, sold 161,000,000 gallons or 13,000,000 more than in 1921.

Are you being nourished and delighted by YOUR share of delectable CRESCENT in this community?

You'll find the sign of the Crescent from Santa Barbara to the border of Mexico—from Ontario to the breakers of the Pacific. Just around the corner there's a sign—and if you want something special, in flavor or form, ring us and see how quick we can get this "food of the gods" to you.

: : : : :

Don't just think of CRESCENT ICE CREAM as a pyramid heaped on a plate—to be immediately attacked with spoon and cake.

Gee-whilligers! no, Johnnie....your mother can get it moulded to any desired shape, covered with rich meringue and browned in a quick oven—or in spun candy baskets containing moulds of CRESCENT ICE CREAM that look like fruits and flowers....even CRESCENT ICE CREAM CAKE....goodness, NO! my boy....tell her to get some for tonight, GEE!...it's good for what ails everyone...and prevents a lot of things which might happen.

CRESCENT ICE CREAM always at reliable druggists and confectioners in your neighborhood

CRESCENT CREAMERY COMPANY

Served by an institution of integrity established 20 years

Copyright 1923

A Great Profusion of Suites and Single Pieces

For every room, also floor coverings and drapery stocks, are offered by Birch-Smith Furniture Co. at fast Removal Construction Values.

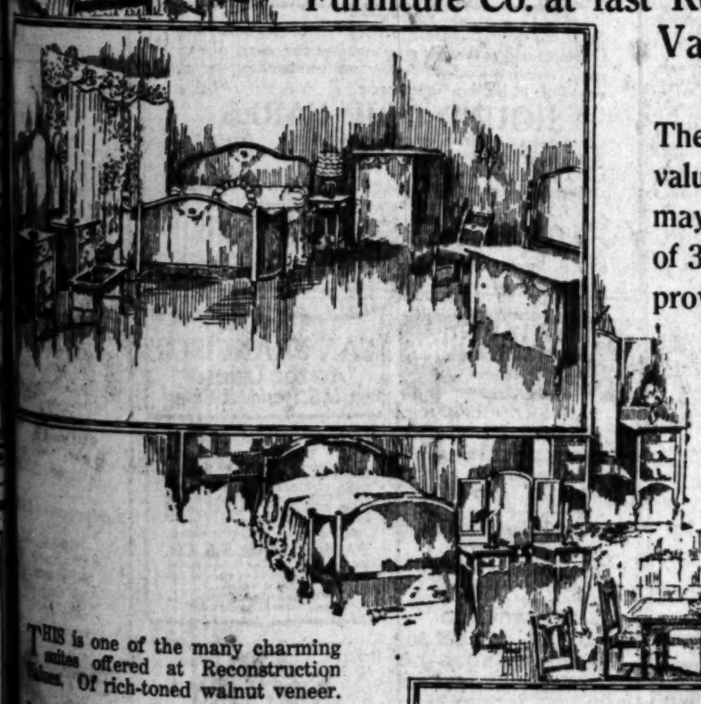

These very extraordinary values are offered so that we may speed up our program of 3rd, 4th and 5th floor improvements. You can save considerable money by taking advantage of this opportunity NOW.

THIS is one of the many charming suites offered at Reconstruction Values. Of rich-toned walnut veneer.

Dresser	$58.50
Bow End or Panel Bed	$52.50
Spacious Wardrobe	$65.00
Vanity Dresser	$96.50
Chiffonier	$37.50

TEN beautiful dining-room pieces of conservative two-tone walnut veneer—an ideal suite for the small home and an index to the great values that are offered you now $239.50

Convenient Investment Terms—Without Interest

Birch-Smith Furniture Co

The Home of Nationally Advertised Goods

737-41 SO. HILL ST., LOS ANGELES, PHONE 874-121

See us for everything that's really stylish in men's togs. We search the world for the best. A glance at our display windows will convince you that we merit your confidence and your trade.

OVERCOATS of distinctive worth and beauty, $25 to $50.

Raincoats, $22.50 up.

Tuxedo suits of fine fabric and tailoring, $45 and $60.

4-piece Sports Suits, the regular suit with knickers to match, $40 up.

Stetson and Mallory hats.

Shirts, neckwear, Sweater Vests, etc., etc.

Scott Bros

2 Trousers Suits of the Better Kind, fine fabrics, charming colorings—particularly made for particular men. $35 to $60.

Please note our new location, 719-721 S. Hill street.

We neither operate nor are we connected with any other "SCOTT" concern in Los Angeles.

(Open Saturday Night 'til Nine)

The Times Free Information AND Resort Bureau

CORNER FIRST AND BROADWAY

Is for the accommodation and benefit of persons seeking interesting routes of travel, desirable hotels and rest, recreation and recuperation at the seashore or in the mountains. Particulars are furnished by competent attendants and by correspondence to the general public regarding rates and attractions of railroad and steamship lines, hotels and pleasure and health resorts. Descriptive circulars and transportation literature are kept on hand for inspection and distribution. This service is absolutely free. Literature may also be obtained at the Times Branch Office, 621 South Spring Street. Phone: Metropolitan 2700.

MAKE YOUR RESORT AND HOTEL RESERVATIONS

FREE OF CHARGE AT

The Times Information and Resort Bureau—Times Bldg., First Street and Broadway—

—or—

The Times Branch Office—621 So. Spring Street.

Resorts

14TH NATIONAL

ORANGE SHOW

SAN BERNARDINO

FEBRUARY 15 to 25

The Most Beautiful Exposition in America
Gorgeous Feature Exhibits
Wonderful Chinese Decorations
Industrial and By-Products Departments

Many Entertainment Features

Famous Santa Monica Municipal Band

Orchestras—Singers—Dancers

10 Regular Fast Trains Daily to San Bernardino

2:00, 7:20, 9:15, 10:35 a.m.—1:30, 3:25, 4:35, 5:45, 7:30, 10:00 p.m.

From Main Street Station, Los Angeles

PACIFIC ELECTRIC RAILWAY

40 Minutes From the "Roaring City"
(Pacific Electric Short Line)

IN QUEENLY PASADENA

An Inn-Ovation

The Famous Hotel Green

Open All Year

A Well Ordered Hotel, EUROPEAN PLAN.

Magnificently Furnished Rooms from $2.50 Per Day

Apartments by Month or Year at Consistent Rates.
Golf Privileges to Guests at Nearby Famous Courses

Phone Fair Oaks 6000

Charles B. Hervey, Management

"A QUIET PLACE WHERE THE FOOD IS EXCELLENT"

. . . a perfectly appointed table—the soft notes of good music—among people of real refinement—

. . . then the enjoyment of delicious food—this is the Charm of a Dinner at the Van Nuys.

Two Dollars the Plate, or a la carte.

HOTEL VAN NUYS CAFE
FOURTH AT MAIN

The Barcelona Apartment Hotel

SAN DIEGO, CAL.

Fourth Street at Juniper

San Diego's newest and most fashionable apartment-hotel. Beautifully appointed single or double apartments. Hotel rooms by day, week or month. All outside rooms with bath. Five minutes by car from center of town—away from noise. DAY AND NIGHT SERVICE. TARIFF INCLUDES: Telephone, Gas, Steam Heat, Electricity, House Laundry, Daily Cleaning of Rooms and Washing of Dishes. (Private Garage on Grounds.)

Owned and Managed by Mr. and Mrs. James E. Cellum.

"A sign of good service"

Let those with a complete knowledge of travel plan your escorted tour or independent trip.

TICKETS & TOURS EVERYWHERE

Peck-Judah Travel Bureau

732 So. Spring St. Main 1799

also 79 Agents Throughout the World.

Paso Robles Hot Springs Hotel

Hot Sulphur and Mud Baths, remarkably radio active and curative. Sporty golf course. Beautiful scenery and fine roads. On highway and S. P. R. R. Midway between Los Angeles and San Francisco.

DR. G. W. TAPE, Manager.

Forest Home

For real rest or change of air. Mile high among pines. Beautiful table. Excellent hotel service. Modern bungalows. Log fires. Dancing. Variety sports. Fine boulevard. FRANK CULVER Prop. Forest Home Cal.

16 m. from Redlands. Open all year

Limousines and Touring Cars

BY DAY, WEEK OR MONTH

PHONE DUNKIRK 2000

TRUSTWORTHY DRIVERS
REASONABLE RATES

Tanner Auto Rental Service — Ambassador Hotel

FOR FINEST CARS AND MOST COURTEOUS SERVICE
PHONE BDWY. 2894 OR 2895

DAY AND NIGHT TAXI CO.

KEITH CHARTER CARS—1226 SOUTH FLOWER STREET
LAFAYETTE LIMOUSINES, SEDANS, TOURING CARS

ELECTRIC CARGO SHIP LAUNCHED

First to Have Magnetic Control Machinery

M. S. Cubore Built by Bethlehem Company

To Carry Ore from Southern Ports to Baltimore

The M. S. Cubore, first cargo ship to be fully equipped with automatic magnetic control deck machinery, left the Sparrows Point plant of the Bethlehem Shipbuilding Company at Baltimore yesterday for her sea trials. Because of the wide interest in the unique equipment of this ship, many persons prominent in naval architecture and shipbuilding are on board.

The Cubore, 450 feet long and with a deadweight tonnage of 10,500, is owned by the Ore Steamship Company and will be used to carry ore from Cuba and South American ports to Baltimore. She is the first vessel to be equipped with the new type Bethlehem Diesel engine, an outgrowth of the gas engine the Bethlehem company has built for many years.

ELECTRICALLY OPERATED

All auxiliaries are electrically operated by General Electric marine type motors and control and the only steam on the ship is used for heating purposes. Three 100-kilowatt direct current generators, driven by three Diesel engines, supply all the power necessary for the auxiliaries, which include a 75-horsepower motor for the windlass, eight 50-horsepower motors for the mooring winches, six 25-horsepower motors for the cargo winches, the lighting system and all engine room auxiliaries. One generator only is required to supply this power except when the ship is in port, loading or discharging cargo, when two generators will handle the load.

The engine room equipment is of the most modern type. The pumps, which are of the centrifugal or rotary type depending on the service, and the auxiliary air compressors which are entirely automatic in their action, are operated by General Electric Company marine type inclosed ventilated motors.

MOORING WINCHES

The automatic mooring winches, required on ore boats operating in South American waters where in most cases they are loaded while anchored to buoys rather than tied to docks, are something entirely new. They were designed and manufactured by the General Electric Company and Bethlehem Shipbuilding Company. These are so constructed that, without manual attention, they will pay out and take in the mooring ropes as the boat is moved about the swells of the sea or other conditions. They will automatically keep the ropes taut at all times.

Cargo winches are ordinarily used to open and close the hatch covers but are fitted to handle cargo when occasions require. With this in view the control on the Cubore is of the latest magnetic type which is being universally used by the leading manufacturers in this country and abroad.

TIME SAVED

The magnetic control winches will result in handling the cargo in from 15 to 20 per cent less time, engineers of the General Electric Company declare. Instead of the drum type controllers, now commonly used to feed electric power to the motors, which many times are over and damage the contact tips when operated too slowly and generally result in the circuit breaker being thrown when operated too fast, the magnetic type controller is declared absolutely fool proof. Neither of the conditions mentioned above can occur. Regardless of the speed the magnetic controller is operated, the power is automatically fed to the motors at the proper ratio.

The Cubore, following her trial trip, is scheduled to leave in a few days for Cuba for a cargo of ore and the data on her first actual trip will be awaited with keen interest by shipbuilding companies.

Poincare Past Second Step in Fight on Taxes

[BY A. P. NIGHT WIRE]

PARIS, Feb. 14.—Premier Poincare successfully passed through the second stage of his contest in the Parliament for new taxes today when the Chamber of Deputies rejected by a majority of 89, a Socialist motion that would have killed the proposition.

The Premier followed this up by obtaining the defeat of an amendment providing for a loan with lottery features. The government made the vote on this amendment a question of confidence and the question was beaten by 328 to 217. The Socialist motion, which was to separate from the taxation bill its third article, which provides for a 20 per cent increase in taxes, was beaten by 301 to 212.

Debt Plans to be Studied by Funding Board

[BY A. P. NIGHT WIRE]

WASHINGTON, Feb. 14.—Secretary Mellon today called the Debt Funding Commission to meet Monday when the whole question of policy with respect to future dealings with the foreign debtors will be considered.

While declining to discuss in detail the subjects to be taken up by the commission, Secretary Mellon admitted that strong pressure was being exerted in many quarters to remind the foreign powers owing to the United States a total of about seven billion dollars, that the commission awaited any funding offers they might make.

Some of the commission members are known to favor definite steps toward resumption of funding negotiations but others hold that such a move might not be wise.

HUNTED MAN LOCATED BY BLOOD PATH

Alleged Bandit, Bullet in Leg, Trailed to Old Barn by Police Officer

Following a trail of blood that started at an oil station at Ventura Boulevard and Louise street, Van Nuys, shortly after midnight yesterday, Detective Lieutenant Langdon of the San Fernando Police Division soon after daylight discovered Dan Ryan with a bullet wound in the right leg hiding in an old barn at Ventura Boulevard and Woodley street.

Ryan, Langdon reported, is the bandit who attempted to hold up G. P. Reed, proprietor of the oil station at Ventura Boulevard and Louise street, shortly after midnight, but wh obtained, instead of money, a piece of lead from Mr. Reed's six-shooter. Ryan, the police state, attempted the hold-up just as Mr. Reed was counting the day's proceeds.

As a preliminary to this procedure Mr. Reed had placed his revolver on a shelf next to the cash register. Suddenly the bandit drove into the station, hopped out and ordered Mr. Reed to "stick 'em up." But instea dof complying with the bandit's demand Mr. Reed stepped back, picked up his weapon, and opened fire.

The bandit backed out of the door, firing his own revolver. None of the bullets from the robber's gun, however, struck Mr. Reed. But Mr. Reed proved a better shot than his attacker. As the latter climbed into his automobile, one of the bullets from Mr. Reed's gun struck the bandit in the leg. Though wounded the man succeeded in making his escape.

Apparently the hold-up man left the auto soon after he had driven away from the oil station, for it was but a short distance down the road that Detective Lieutenant Langdon stated he picked up the trail of blood, and finally discovered Ryan in the barn minue his revolver. The police believe that Ryan gave an anonymous name. He was booked at the Hollywood police station on suspicion of robbery.

Meeting Called to Discuss Plan for Auditorium

The project of a municipal auditorium for Los Angeles will be discussed at a meeting called by the Civic Music and Art Association the evening of the 27th inst. at Chickering Hall in the Southern California Music Company Building.

This meeting will be attended by representatives of prominent civic, social and musical organizations, which have appointed representatives on the Citizens' Auditorium Advisory Committee to co-operate with the Civic Music and Art Association.

Matters of location, cost and the method to be pursued in promoting a campaign for this project will be discussed at this meeting and a definite plan of procedure probably adopted.

Ben F. Pearson, president of the Civic Music and Art Association, states that the organization of which he is the official head feels that the auditorium project is one which should be freely discussed and that every organization in the community should have a voice in regard to the working out of the details. Organizations which are not as yet represented on the citizens' committee are cordially invited to communicate with the office of the Civic Music and Art Association, 501 Bullard Block, telephone Metropolitan 5200, station 26.

Husband Says Fortune Killed Love of Mate

The good ship mtarimony manned by A. V. Curby and his wife, Kate, managed to stem the tides of the marital seas until the wife inherited a fortune, and then came the deluge, according to a suit for divorce filed yesterday by Curby.

In 1913, sixteen years after their marriage, Mrs. Curby came into a legacy bequeathing her money and property valued at $100,000, Curby said. Thereafter Mrs. Curby began to hold him up to contempt and ridicule because he was not wealthy, Curby asserted, adding that in the meantime he was having a desperate struggle on his hands in trying to save money he had invested in Mexican lands.

Mrs. Curby was also declared to have rented out the family home, she and her daughter moving into a downtown hotel. The husband said she suggested that he rent a room for $5 or $10 a month.

COURSE TO BE HIGHEST IN WORLD

Bear Valley Golf Links to be Best and at High Elevation

The construction of an eighteen-hole golf course at an altitude of 7000 feet, which, authorities declare, will be the highest in the world, is part of an extensive plan of development at Big Bear Estates in Bear Valley, according to Miller, sales manager.

The land on which Big Bear Estates is located lies in the heart of the valley and includes the Shay & Barker ranch, which has been operated for a number of years by Will Shay and C. O. Barker, pioneer cattlemen. The land was the original "Lucky" Baldwin estate and was purchased by Mr. Shay and Mr. Barker in 1914. At Doble, north of Baldwin Lake, near Big Bear Estates, gold was discovered in the early sixties. Here "Lucky" Baldwin made the beginning of his large fortune, naming the location after Buck Doble, the jockey.

At the time of the gold rush the population rose to such numbers that it was thought advisable to move the county seat of San Bernardino county to Bear Valley. Entrance to the valley in those days was by the desert—the road which still remains as an all-year-round route.

ACTOR DIES WITH HERO OF FICTION

John Byrne, Veteran Film Miner, at End of Trial as He Reads Story

John Byrne, 62 years of age, who acted the part of the sour-dough and the desert miner in many film productions, yesterday came to the "end of the trail" on the forty-first page of a popular magazine.

Preliminary investigation of the death of the aged character actor did not divulge to the police whether Byrne had intentionally ended his life or if death was due to an accident. His body was found lying fully clothed in his room in a rooming-house at 509 Temple street. The hose connecting the gas jet in the room with a small heater had either been accidentally kicked loose or was pulled loose with suicidal intent. No note or other means of informative communication was found to indicate suicide. Death came, apparently, as Byrne lay on his bed reading the magazine. A motionless finger marked the last paragraph on page forty-one of the periodical. Stranger than the fiction he was reading was the coincidence in the last line of the last paragraph. The words used in this line by the author of the story were, "And so, with the same old cheery smile on his sun-cracked lips, Sagebrush Jim came to the end of the trail."

Byrne's real name is believed to have been John McGuire. He is said to have a brother, H. McGuire, living in San Jose. The body was removed to the Alvarez & Moore undertaking establishment.

JAPANESE MARRIAGE INVOLVED

Seek Establishment of Children's Birth; Records Prove Puzzling

"A Complication of Marriages" might be the title of the little drama played in Judge Ira F. Thompson's department of Superior Court.

Heisaburo Kawakita appeared at the hearing of his petition to establish proof of birth of his two eldest children, Kimi and Hanako. According to the petition Heisaburo and his wife were married in Japan, January 2, 1907, but examination of his passport showed he went to Hawaii in 1900.

The petition was then amended to read that the marriage took place under the laws of Japan September 22, 1905. The husband at that time was in San Francisco and his bride, Suma Yamamoto, was in Japan. On this Judge Thompson ruled that he could not admit its validity as a picture-bride marriage under the laws of Japan cannot be recognized by the court.

The petitioner then testified that they were remarried in San Francisco under American law January 14, 1906, but that the records of this ceremony were destroyed in the fire there.

The case was continued by the court until such time as the petitioners could establish better proof of the validity of their marriage. Failing in this the children of the couple will not be allowed American citizenship.

EXTEND PARKING BAN

Officials to Prohibit Machines on West Sixteenth Street

Parking of vehicles on West Sixteenth street between Hill street and Figueroa street will be prohibited hereafter mornings and evenings and evening and only forty-five-minute parking will be permitted during the remainder of the day under an emergency ordinance unanimously adopted by the City Council yesterday and which becomes effective today.

The street is a narrow one with heavy street-car traffic, and traffic tie-ups and blockades are of common occurrence, the police department told the Council in requesting the ordinance. Parking will be prohibited from 7 a.m. until 9 a.m. and from 4 p.m. until 6:15 p.m. Between those hours parking will be limited to forty-five minutes.

United States consumption of nitrogen last year was 179,000 net tons.

Superb Routes of Travel

Highway coach to SAN FRANCISCO

See California's Coast line by Motor Stage

LOS ANGELES

Straight through without changing cars

$12.25-$20.50 Round trip

Stage departures from Temporary Depot 6th St. & Maple Ave. for Stage Information phone 876-501

PICKWICK STAGES (SYSTEM)

for Railroad information call Metropolitan 2000

Southern Pacific

New service from Hollywood to

CATALINA ISLAND

"IN ALL THE WORLD NO TRIP LIKE THIS"

Commencing Feb. 15, special Pacific Electric train will leave Gardner Junction daily at 7:45 a.m., stopping at La Brea Ave., Highland Ave., Ivar Ave., Western Ave. and Vermont, thence via 6th and Main Station, Los Angeles, to Catalina Pier at Wilmington, L. A. Harbor.

You can now go direct from Hollywood to the Steamship Avalon—making your Catalina trip both convenient and pleasant—

Schedule

Lv. Gardner Junction
Lv. La Brea
Lv. Highland
Lv. Ivar
Lv. Western
Lv. 6th & Main Stations
Steamer Side
Ar. Avalon

Lv. Avalon
Ar. 6th & Main
(Schedule Subject to Change)

TICKETS AND INFORMATION

Gardner Pharmacy, Gardner Jct., Phone Holly 1717
La Brea Pharmacy, La Brea & Marshfield, Phone Holly 1394
Ever-Ready Drug Store, Hollywood & Highland, Phone 478-302
Guaranty Bldg. Assn., 6264 Hollywood Blvd., Phone Holly 4214
J. A. Leath Drug Store, Cor. Western Ave., Phone Holly 0019
Parker's Pharmacy, Cor. Vermont Ave., Phone 593-16
6th & Main St., Los Angeles, Phone 875-941

Fare from Hollywood to 6th & Main, 10c. Round trip from 6th & Main to Avalon, Catalina Island, $3.10

BEST OF ALL—THE COST IS SMALL

Steamships

ANNOUNCING

Resumption of Regular Sailing Schedule

YALE or HARVARD of course!

Los Angeles-San Francisco

THE annual painting, decorating and overhauling of these palatial steamships now being completed, the S.S. YALE and S.S. HARVARD will return to their full sailing schedule: Commencing Sunday, February 17, and until further notice, there will be four sailings weekly to San Francisco, leaving L. A. Harbor at 4 p.m.

Tuesdays, Wednesdays, Fridays and Sundays

(Boat train leaves P. E. Depot one hour before each sailing)

Los Angeles-San Diego

S.S. Yale sails for San Diego from L.A. Harbor 3 P.M.—Sunday, February 17.

Commencing Thursday, February 21, there will be two sailings weekly to San Diego, leaving Los Angeles Harbor 3 P.M.

Thursdays and Saturdays

(Boat train leaves P. E. Depot one hour before each sailing)

Spick and span from their periodic overhauling, these two famous steamships are now more attractive than ever. Service, meals, stateroom accommodations and entertainment—as always—are of the very highest order.

ROUND TRIP FARES

Los Angeles-San Francisco. (Including meals, berth, dancing and other entertainment.)..... $22.50

Los Angeles-San Diego. (Including one meal each way.)..... $6.00

For Tickets and Information Address:

LOS ANGELES STEAMSHIP CO.

517 S. Spring St. Tel. 822-421

PACIFIC STEAMSHIP CO.

THE ADMIRAL LINE

SAN FRANCISCO

One Way $17.00 Round Trip $22.50

SEATTLE-VICTORIA TACOMA

One Way $47.00 Round Trip $90.00

S.S. Admiral Dewey
Sails 5 P.M. Sunday

S.S. Ruth Alexander
Sails 11 A.M. Thursday

SAN FRANCISCO

One Way $15.00 Round Trip $22.50

PORTLAND

One Way $41.00 Round Trip $74.00

Sailings Every Wednesday and Sunday

THIRD CLASS ALL STEAMERS

San Francisco..... $10.00
Seattle..... $22.00
Portland..... $25.00

Berth and Meals Included in Fares.

Information and Tickets
201 South Spring St. Phone 822-421.
6465 Hollywood Blvd. Phone 433-393.

TO EUROPE—

30 to 80 days of delightful travel. An unusual opportunity for you to see, at moderate cost, all that the Old World offers. Far as little as $425. Write today for booklet A-3.

Sailings from May to September

GATES TOURS—Founded 1892

223 Fifth Avenue, New York, or Raymond & Whitcomb Co., Gen. Agts. 416 S. Spring St., Los Angeles. Bdwy. 2568.

UNION STAGE DEPOT

5th & Los Angeles St.

Frequent Stages to all Points in California.

Phone Metropolitan 3850

Take "D" or "U" Cars to Entrance

SAN FRANCISCO to the Orient on U.S. President Ships

New American-built oil-burners, 535 feet long, 21,000 displacement tons. The Sunshine Belt

Honolulu, Yokohama, Kobe
Shanghai, Hong Kong and Manila

PRES. LINCOLN Mar. 4 May13
PRES. CLEVELAND Apr. 2 June10
PRES. PIERCE Apr. 15 June24
PRES. WILSON Apr. 29 July12

Sailings every 14 days thereafter

PACIFIC MAIL S.S. CO.
508 California St., San Francisco, Cal.
503 So. Spring St., Los Angeles, Cal.
or Local Agents

Managing Operators for United States Shipping Board

NGL NORTH GERMAN LLOYD

England — Germany

New York—Plymouth—Bremen

1st and 2nd Class Accommodations

Stuttgart (new)....Mar. 4, Apr. 8, May 15
Muenchen (new)....Apr. 22, May 31, July 5
*Columbus (new)....May 10, June 12, July 19
*Largest and Fastest German Ship
32,500 tons. 20 knots speed

New York—Bremen Direct

Superb One Class Cable Ships

Bremen, Feb. 29 | Bremen, May. 22
Bremen, Mar. 28 | York, May. 27
York, Apr. 15 | Seydlitz, June 3
Lustrow, May 6 | Lustrow, June. 10

118 Sansome St., San Francisco or any local agent.

MEXICAN STATES LINE

MEXICO & CENTRAL AMERICA

RAIL CONNECTIONS

GUADALAJARA—MEXICO CITY

Come With Us to

Mazatlan

Season Opens
Delightful Service
Cruise With Us

To Atmosphere of Old Spain.

Regular Service
Steel Steamers

Fine Hotel Accommodations

Wheaton & Krueger

620-21 Chapman Bldg. Main 1894.

RANCHO SANTA FE

Proceeding by ... ity planners, ... irrigation expe... business and ... men and lead... tors and lum... most perfectly ... most practical ... ful and health... velopment pos... world.

Soil—

Rich, sandy ... clay sub-soil ... adapted to ... the successful ... avocados, ... and all other ... crops grown ... California.

Water Supply—

Ample supply ... mountain water ... gation and ... poses from Lake ... eight miles ... pounding 27,000 ... delivered to ... through a ... crete system.

Climate—

Delightful ... equable the year ... frost free; no ... no extreme heat ... ful, invigorating ... sea and mountain ... average temperature ... deg.

Scenery—

Indescribably ... elevation (3 to ... above sea level; ... ful valley, with ... hills and mountains ... turesque drives; ... wooded slopes and ... ing ocean views ... plete harmony of ... tecture and landscape.

Location—

Northern San ... County; one hour ... drive from Los ... 100 miles from ... going, the mountains ... ocean.

Restrictions—

That protect home ... insure correct ... and development ... mum protection ... building of ... thoroughly protected ... superbly beautiful ... community one will be proud of.

Opportunity—

The complete ... the distinctive ... development will ... harvest to those ... quest even for ... California.

Full Particulars or ...

SANTA FE LAND IMPROVEMENT CO.

A. B. Hirlan, ... Fifth & Spring Sts., Los ... Cal., or ... RANCHO SANTA FE, SAN DIEGO CO., CALIFORNIA.

IZONA FAVORS OOLIDGE CAUSE

y Contest is Expected Over Delegation

Candidates Seeking Republican Posts

Cameron in Race for Committee

[EXCLUSIVE DISPATCH]

OENIX, Feb. 14.—Though ... Republicans appear to favor an overwhelming majority ... ture of Calvin Coolidge to ... Presidency, already there are ... indications of a very lively con... over the personnel of the ... state delegation at the Cleve... convention. Any opposition ... state may have here is start... a campaign for an unin... for Coolidge in the end. John... sentiment is so slight that his ... is utterly has been little men...

It is told that the State Central ... Committee may take upon itself ... the naming of the nine delegates ... and the alternates who will rep... Arizona, this to be done at ... primary date. As representatives ... Maricopa county, which casts a ... majority of the State's vote, there has ... been suggestions that the organi... should favors selection of County ... Supervisors F. N. Holmquist and ... Ed. Degra, both on the basis of ... their records.

Political interest attaches to ... the contest through the under... standing that United States Sena... tor-elect M. Cameron wishes to ... have the Arizona delegation to ... stand, and as well, to be ... selected as member of the Repub... lican National Committee from ... Arizona. Four years ago he had ... given support for the place of na... tional committeeman, but it went ... to the incumbent, Andrew ... Hastings, Jr., who is reported de... sirous of continuing for another ... four years.

Other prospective candidates ... mentioned are former Gov. Thom... as E. Campbell, who, however, ... has been assigned to the Prescott ... district; Dwight B. Heard, publish... er of the Phoenix Republican, and ... Hon. O. Ford, vice-president of ... the Phoenix Coolidge Club. All ... are working for Coolidge.

ALANCE IN ITY FUNDS REPORTED

kersfield Shows Excess $114,181 for Year Over unicipal Expenses

BAKERSFIELD, Feb. 14.—In... from all sources assures a ... total revenue of $445,464.44 ... the city of Bakersfield for the ... fiscal year of July 1, 1923, to ... June 30, 1924, inclusive. This ... information arrived at after careful ... study of the various departmental ... reports is $114,181.44 in excess of ... the total expense budget fixed ... by the City Council for the period ... mentioned which is $431,283, in... cluding all interest, bond redemp... tions and other obligations. ... The various sources of city rev... enue include taxes, business and ... professional licenses, building per... mits, engineering department ... fees, street and weed assessments) ... and sewer permit assessments ... and service charges for actual ... work included in the regular ... budget.

Collections of the various city ... departments to date as shown by ... the records of City Treasurer Da... vidson, are as follows: Taxes ... (1923-1924, fiscal year, $213,... 000); business and professional ... licenses (July, 1923, to January, ... 1924, $10,000); police court fines, ... $1,713; street assessments, ... $1,000; building inspector's fees ... ($1,000) $1760; weed assess... ments $600; a total of $286,146.81 ... to the city treasury to date.

D IN MOTOR THEFT

Arraigned in Bakersfield; ... Faces Knifing Charge

BAKERSFIELD, Feb. 14.—Ar... raigned on a complaint charging ... him with having stolen a thirty-... dollar Delco electric motor, ... Ed Caldwell and Sam Higgins ... were arraigned before Justice ... of the Peace W. V. Jones. Their bonds ... were set at $3500 each and have ... not yet been posted. The de... fendants will appear for their pre... liminary examinations March 11. ... Ed Lopez, charged with hav... ing committed assault upon the ... person of Palmon Lomberia with ... intent to rape, was also arraigned before ... Justice Jones this morning. Bail for ... Lopez was set at $3500 and his ... case is now hearing scheduled for ... March 11. Lopez was arrested at ... Delano and returned by Deputy ... Sheriff Cornwell.

TICAL MEN TO GATHER AT TULARE

[EXCLUSIVE DISPATCH]

TULARE, Feb. 14.—Representa... tives of a number of electrical ... power company em... ployees from many valley towns ... will have tonight in the lo... cal auditoriums. Talks will ... be made by Fred C. Todd, man... ager of the San Francisco dis... trict of the Pacific Gas & Electric Company; E. W. ... Goodwin, Jr., credit ... manager of the Pacific ... Gas & Electric Company; E. W. ... Lindsey, department of the ... Pacific Gas and Electric Company and representatives ... of the Southern Sierras Power Company and ... Southern California Edison Co., of Tulare is ... expected to attend the meeting.

VALISTS MAY AID LEY-PACIFIC ROAD

[EXCLUSIVE DISPATCH]

MODESTO, Feb. 14. — Eastern ... capitalists are investigating the ... feasibility of financing the pro... posed Valley-Pacific railroad, to be constructed from ... Modesto across the Cholame ... Valley to the coast at San Luis Obis... po, according to the statement of Les... ter Lopez, who has just returned from ... a business trip East. ... Lopez is president of the pro... posed railroad company. He ex... pects to make a report of the ... results of negotiations when he ... returns to New York next May.

CHINE C

FRES... Ican and ... ing mus... Wong, ... merchan... terday ... half mil... and Amo... How of S... to be th... cific Coa... cient rit...

VISALI FOR

[E... VISALI... per cent ... at the an... salia Co... The sessi... the Hote... for the c...

RAIL D FO

[E... BAKER... an impro... contempla... Santa Fe ... many Bak... sult of t... road, mad...

STETSON'S STETSONIAN

"Developed by a great organization"

Feature hat
$10

Other Styles
$7.50
and Higher

America's Spring Feature Hat
As Worn by
Mr. Creighton Hale
film star

for its acknowledged finer standard of quality and smart lines —created to meet the needs of those who follow the code of proper attire. The largest hat organization here, with the finest shops of its kind in the country, specializes in the largest showing of styles and sizes to meet everybody's needs.

526 S. Broadway
534 S. Spring
102 W. 7th St.
105 W. 3rd St.
LONG BEACH
3rd, Cor. Pine Ave.

New York Hat Stores —Inc.—

108 W. 5th St.
505 So. Main
114 W. 6th St.
328 W. 5th St.
PASADENA
33 E. Colorado St.

ARIZONA FAVORS COOLIDGE CAUSE

Contest is Expected Over Delegation

Candidates Seeking Republican Posts

Cameron in Race for Committee

[EXCLUSIVE DISPATCH]

PHOENIX, Feb. 14.—Though Republicans appear to favor an overwhelming majority for Calvin Coolidge to head, already there are signs of a very lively contest for the personnel of the delegation at the Cleveland convention. Any opposition that may have been started in opposition for an uninstructed delegation, possibly to support Coolidge in the end. Johnson sentiment is so slight that his candidacy has been little mentioned.

It is said that the State Central Committee may take upon itself the selection of the nine delegates and nine alternates who will represent Arizona, this to be done at a meeting. As representatives of the county, which casts a majority of the State's vote, there has been discussion that the organization selection of County Chairman R. L. Holmquist and Secretary Ben Goldwater, both on the basis of long service.

Considerable interest attaches to the move through the undercurrent that United States Senator-elect H. L. Cameron wishes to head the Arizona delegation to Cleveland as well, to be a member of the Republican National Committee from Arizona. Four years ago he had been a candidate for the place of national committeeman, but it went to Dwight Heard, publisher, and Andrew M. Kelly, who is reported desirous of retiring for another term.

Prospective candidates for governor Gov. Thomas Campbell, who, however, is opposed to the Prescott publisher, Dwight B. Heard, publisher of the Phoenix Republican, and Harry C. Furl, vice-president of the Coolidge Club. All are for Coolidge.

BALANCE IN CITY FUNDS REPORTED

Audit Shows Excess of $30,000 for Year Over Original Expenses

BAKERSFIELD, Feb. 14.—Income from all sources assures a budget of $445,464.44 for the city of Bakersfield for the year of July 1, 1923, to June 30, 1924, inclusive. This budget is arrived at after careful study of the various departmental needs. $14,535.44 in excess of the previous budget fixed by the Council for the period which is $431,343, interest, bond redemption and other obligations.

The various sources of city revenue, such as business and occupation, building permits, engineering department fees, road assessments, sewer assessments, special assessments, charges for actual services rendered in the regular course.

The receipts of the various city funds to date as shown by the books of City Treasurer Dunlap are as follows: Taxes for the present fiscal year, $215,-000; fines and professional licenses, 1923, to January, 1924, inclusive (minimum estimate), police court fines, $6,000; street assessments, $10,000; building inspector's fees to date, $1500; wood assessments, $1000; a total of $236,146.51 in the city treasury to date.

AUTO MOTOR THEFT

Arrested in Bakersfield; Faces Kelling Charge

BAKERSFIELD, Feb. 14.—Arrested on a complaint charging that he stolen a thirty-dollar electric motor, the property of Sam Higginbotham, he appeared before Justice Hinkle this morning. Their bonds were fixed each and have been posted. The defendant will appear for their preliminary examination March 11.

Charged with having in his possession upon the premises with which he was arrested before Justice Hinkle with a quantity of stolen property. Bail for his release was fixed at $1500 and his preliminary examination scheduled for March 11. He was arrested at his home by Deputy Sheriff [illegible].

CHINESE MERCHANT OF FRESNO BURIED

FRESNO, Feb. 14.—With American and oriental bands furnishing music, the funeral of Hi Loy Wong, wealthy local Chinese merchant, was conducted here yesterday with a cortege nearly a half mile long in which orientals and Americans participated. Leong How of San Francisco, who is said to be the only priest on the Pacific Coast familiar with the ancient ritual of burial, officiated.

VISALIA TRADE CLUB FORMS YEAR'S PLANS

[EXCLUSIVE DISPATCH]

VISALIA, Feb. 14.—Nearly 100 per cent attendance was realized at the annual meeting of the Visalia Commercial Club tonight. The session opened with dinner at the Hotel Johnson. Club plans for the coming year were formed.

RAIL DEVELOPMENT FORECAST BY SPUR

[EXCLUSIVE DISPATCH]

BAKERSFIELD, Feb. 14.—That an improvement of importance is contemplated by officials of the Santa Fe Railroad is the belief of many Bakersfield citizens as a result of the request of the railroad, made by P. W. Doane, local agent, to the City Council today asking the road be granted permission to build a switch from the present tracks to a 40-acre tract, which the Santa Fe owns in the south part of the city. The property to which the supr is expected to connect was purchased by the railroad about a year ago, a statement being made at the time that the property was purchased for industrial purposes.

CHECK TAMPERER IN JAIL IN LIEU OF BAIL

[EXCLUSIVE DISPATCH]

VISALIA, Feb. 14.—J. B. Ferrera of Farmersville, arrested Monday in Tulare on a charge of "raising" a check, pleaded guilty at his preliminary hearing in that city and was turned over to the Superior Court. Ferrera is now lodged in the County Jail here in lieu of $3000 bond. The complaint was filed by A. J. Dameron of Tulare, who charged that Ferrera raised the check from $3.31 to $360. The obligation of the check was paid by Ferrera's relatives. It is thought probable he will appeal for probation.

NATIONAL GUARD URGED

HANFORD, Feb. 14.—A National Guard company for this city is being strongly advocated by Hanford Post of the American Legion. A committee of four men prominent in the post has been appointed to assist a post formation and Guard enlistment and they went to Fresno last night to consult with the major in charge of the One Hundred and Fifty-ninth Infantry.

REAL ESTATE BROKER HELD UP BY GUNMAN

FRESNO, Feb. 14.—Two armed bandits, apparently intent upon robbing M. R. Parra, local real estate broker, of diamonds usually worn by him, early this morning held him up and stripped him of nearly all his clothing on a dark road near a local park. He had left the diamonds, valued at $4000, at home, but the bandits took his watch and chain valued at $100, cuff links and $15 in cash.

NEW SUPERINTENDENT FOR TULARE SCHOOLS

[EXCLUSIVE DISPATCH]

TULARE, Feb. 14.—To bridge the gap caused by retirement of former Superintendent A. W. Ray of Tulare grammar schools, some months ago, Principal S. J. Brainerd of Tulare High School has been named to the position. This action was taken by trustees of the high school and elementary schools following a special session, and will be in effect until the close of the present school term.

SALUTE BORED TEACHER

NEW YORK, Feb. 14.—Because she became bored with taking part in the flag-saluting exercises each day at school, Mrs. Francis Alder, a teacher at Palisades, N. J., told the Board of Education, she declined to take part. The board requested Mrs. Adler's resignation, which she had prepared.

MOTORMAN ARRESTED IN CITIZENSHIP CASE

[BY A. P. NIGHT WIRE]

SAN FRANCISCO, Feb. 14.—John Duseal, motorman, was arrested in the Federal Building here today on a charge of attempting to bribe a clerk in the naturalization department to obtain citizenship papers. Duseal, who is a native of Germany, was hailed before an United States Commissioner, and released on his own recognizance when it developed that there was reason to believe that Duseal believed he was paying a regulation fee.

CONTINENTAL OIL AND MUTUAL TO MERGE

[BY A. P. NIGHT WIRE]

KANSAS CITY, Feb. 14.—The Mutual Oil Company of Kansas City, it was announced today, has completed negotiations for taking over the Continental Oil Company of Denver, through an exchange of four shares of mutual stock for one of Continental. When the exchange is completed the enlarged Mutual company will have a capital of $30,000,000, making it one of the largest independent oil concerns. The par value of Mutual stock is $5 and Continental $25.

TO KEEP ROADS OPEN

NEW YORK, Feb. 14.—Removal of all decayed trees bordering mainline roads in Connecticut has been undertaken by the State Highway Department in the hope of removing the danger of highway blockades during heavy windstorms.

$10,000 REWARD

and No Questions Asked

For the Return of all the Diamonds and Jewelry taken from 408 Chapman Bldg., Feb. 9, 1924

Theo. J. Welk

"Tone is produced by the spontaneous co-ordination of breath attack and timbre." from Scientific Singing.

Ask E. Standard Thomas, Tenor, the man that explains WHY. Conference at 348 Music-Arts Studio Bldg., 11 to 4 p.m., Tues. and Fri.

MADAM YORSKA, COUNTESS TOURINE, world-famous tragedienne, protege of MADAM SARAH BERNHARDT, and Edna Wallace Hopper, the little Broadway Magnet, are but two in the ranks of the great theatrical stars who have gained sublime happiness through Dr. Steele.

MADAME YORSKA

We correct outstanding ears, thick lips, sagging faces, scrimpy or baggy necks, puffy eyelids, wrinkles, withered skin, pittings, scars, freckles, moles, birthmarks, pimples, receding chin, hollow cheeks, and ill-shaped noses.

Dr. Steele's Skin and Feature Institute For Both Sexes

1809 Winfield, cor. of Westlake, ½ block south of West 11th St. Take L car going west. Hours 10 to 5. Phone 538543.

TIMES WANT ADS

First in service, highest in numbers, best in getting results.

Fraternity Men and Club Men

To be correctly dressed your wardrobe must include a Tuxedo.

See our late Spring Styles Today—

As low as $37.50

Everything for Formal Wear—

A WIDE RANGE OF STYLES AND PRICES.

Gratify your desire for a Tuxedo Suit today.

Billie Woolf "The Original Full Dress Tailor"
Second Floor—
Merchants Nat. Bank Bldg.
Sixth and Spring

An Inn-Ovation

"WE PAY THE FREIGHT"
Call any Brown & White Taxi
Tell the Driver to take you to the Famous
HOTEL GREEN (30 Minutes)
in beautiful PASADENA.
You take a room . . . We pay the Taxi.
EUROPEAN PLAN
Rates Single $2.50 to $4. Double $3.50 to $6.
Special Monthly Rates
The Green is in the Heart of Pasadena.
OPEN ALL YEAR
Unique Cafe.
THE GREEN TEA POT
Food Fit For the Gods.
Management
CHARLES B. HERVEY
(Late of Samarkand)
"Nowadays in San Diego it's The Maryland."

Cured
Dropsy — Stomach Trouble

Mrs. E. A. Puccinelli, 429 E. 30th St., Los Angeles, Cal., writes:—I was sick with Dropsy, my Heart was so bad that I was unable to lie down. My liver was terribly enlarged. I was swollen to an unnatural size and had been tapped 29 times and given no hope of recovery. Dr. Chamberlain's Herbal Treatment restored me and it will do the same for you, so why despair?

Unequalled success with
STOMACH, HEART, LIVER, KIDNEYS AND CHRONIC DISEASES.
ALSO GALLSTONES, HIGH BLOOD PRESSURE AND IMPOVERISHED BLOOD

We have a treatment for each.
You are invited to call.
Write for free pamphlet.
Superior Trusses fitted.

Dr. F. E. Chamberlain's Herbal Medical Institute
N.D.D.C., Ph.C., M.C., 310 W. 10th St.—Tel. 882-835.
In attendance—Physician, Surgeon, Pharmacist, Herbalist, Naturopath, Chiropractor. 27 Years in Los Angeles. Hours 9 to 5, Saturday 9 to 1.

Brock and Company

The Change in Chains

Fashions do not always change just to be changing. There is often a very common-sense reason for their doing so.

For example, years ago it was the fashion in men's watch chains to fasten one end to the watch and hook the other in a buttonhole.

But the mode for a generation past has been to have the watch at one end and some useful little article like a gold pocket knife, pencil or cigar cutter at the other end. You will find a variety of such chains, both in platinum and gold, in our Men's Jewelry Department.

Visitors Welcome

Brock and Company
George A. Brock, Pres. Louis S. Nordlinger, Vice-Pres.
515 West Seventh Street.
—Between Olive and Grand—

The House of Perfect Diamonds

REFORMATION IN NEW YORK SEEN

Golden Rule Society Plans Conversion Drive

Promoter Seeking Help of Congressmen

Campaign to be Based on Brotherly Love

[EXCLUSIVE DISPATCH]

NEW YORK, Feb. 14.—"Look at yourself in the glass of transformation;
Be guided by the measurements of the Golden Rule."
—William Goodall Taylor.

Within the next few weeks New York City will be in the midst of a campaign.

Strange are its objects; unique the principles which will be applied.

If successful there will be a wet blanket thrown over the fires of sin, crime will cease, divorces will be no more, political parties will no longer be divided, but this great big metropolitan city will be transformed into the birthplace of the millenium.

The Golden Rule Society, which started out to accomplish the education needed to make everyone "do to others as he would be done by," has announced its plans to convert New York to its creed.

TAYLOR OUTLINES PLAN

William Goodall Taylor, a kindly man, with love for everyone in his heart, beamed with benignity as he outlined his campaign. He left for Washington, where he is to see several Senators, and also will broadcast a "Golden Rule" message from that city. Upon his return he will begin a drive for memberships.

The purpose of the "Golden Rule Society" is to promote harmony in human relationships through the application of the Golden Rule to everyday human problems, industrial, commercial, political, social, domestic, community, national and international.

Members can bring their troubles, either marital or from any other source, business can avoid strikes and depressions through the aid of the society's advice. States and nations can have the benefit of the experience of others.

MOVEMENT SPREADING

"The necessity for drastic laws like the Eighteenth Amendment will be avoided," said Mr. Taylor. "People will be taught to dominate their own natures, so that the ill-feeling arising from the edict of government over a person's happiness can be prevented.

"As far as the prohibition amendment goes, it should be enforced, because it is a part of the law of the nation, but I firmly believe that education is better than prohibition."

The Golden Rule Association was organized in this city in 1919, and was removed to Cedar Rapids, Iowa, and has since spread to all parts of the country.

"The effort to convert New York to its teachings will be persistent and intensive," said Mr. Young.

Corns

Pain Stops Instantly

Here's instant relief from that burning corn! Blue-jay will stop the pain instantly. Then the corn loosens and comes out. Does away with dangerous paring. Get Blue-jay at your druggist.

© B & B 1924

Blue-jay

CORNS

Lift Off—No Pain!

Doesn't hurt one bit! Drop a little "Freezone" on an aching corn, instantly that corn stops hurting, then shortly you lift it right off with fingers.

Your druggist sells a tiny bottle of "Freezone" for a few cents, sufficient to remove every hard corn, soft corn or corn between the toes, and the foot calluses, without soreness or irritation.—[Advertisement.

GANNA WALSKA SAILS SATURDAY FOR FRANCE

OPERA SINGER FINDS AMERICA COLD TO HER GENIUS; PARIS WARMER

[EXCLUSIVE DISPATCH]

NEW YORK, Feb. 14.—Ganna Walska is going to sail for France Saturday on the Berengaria. She is going to Paris where she will make preparations at the Theater Des Champs Elysees which her husband, Harold F. McCormick, bought for her, for a Mozart festival in which she is to appear in June.

Her season in this country has not been a brilliant one. The Wagernian Opera Company which she helped support when it was in pecuniary difficulties, permitted her to sing in some of its productions, under an assumed name, but the company has broken up, many of its members having to work their passage back to Europe. In general, she found the United States cold to her "genius."

"I am going back to warm-hearted Paris," said Mme. Ganna Walska yesterday.

PREPARATIONS MADE FOR AIRSHIP FLIGHT

NAVAL CREW AT SEATTLE ON WAY TO ALASKA TO AID TRIP

[BY A. P. NIGHT WIRE]

SEATTLE (Wash.) Feb. 14.—With the exception of its head, Lieut. B. H. Wyatt, a party of officers and men of the United States Navy en route to Alaska to prepare the way for a flight by the dirigible Shenandoah, arrived here today. Lieut. Wyatt is expected tomorrow.

The party will leave here Saturday for Nenana or Fairbanks, in the interior of Alaska. An airplane that Lieut. Wyatt is to fly to Nome, Alaska, which is to be made the base of the Shenandoah expedition, has been shipped to Nenana.

The party expects to be at Nome before the end of March.

The Wyatt expedition is to establish a weather forecasting station at Nome preliminary to the Shenandoah's venture and is to select and prepare a site for a 160-foot mooring mast.

AMERICA THIRD IN SHANGHAI SHIPPING

LAST YEAR'S RECORDS SHOW BRITISH AND JAPANESE IN LEAD

[BY CABLE—EXCLUSIVE DISPATCH]

SHANGHAI, Feb. 14.—Exclusive of Chinese shipping, American vessels, largely under the United States Shipping Board, occupied third place in the shipping returns of Shanghai for the last year, according to figures made public today.

The total tonnage of Shanghai in 1923, entered and cleared, was 29,500,000 tons of which American ships carried a little more than 3,000,000 tons being exceeded only by the British, Japanese and Chinese. The American percentage of Shanghai's total shipping was about nine and a half.

From the standpoint of cargo carried between China and American ports, American ships led with 45 per cent of the total. British ships were second with 32 per cent and Japanese third with 20½ per cent.

JEWELRY SALESMAN ROBBED BY BANDITS

[BY A. P. NIGHT WIRE]

CLEVELAND (O.) Feb. 14.—Irvin Liverman, salesman for a Rochester (N. Y.) jewelry company, reported to the authorities that he had been robbed today of diamonds valued at between $50,000 and $60,000 by three men who pretended to be officers.

LAMP FIRE KILLS BABY

[EXCLUSIVE DISPATCH]

NEILLSVILLE (Wis.) Feb. 14. A baby was burned to death and an older child seriously burned at the home of Mr. and Mrs William Christianson, three miles west of this city, when a lighted kerosene lamp was overturned on the cradle in which the younger child was sleeping. The parents were outside hen the accident occurred.

Woman Wields Whip to Avenge Alleged Slurs

[BY A. P. NIGHT WIRE]

CHICO, Feb. 14.—Wielding a blacksnake whip, Mrs. Pearl Meyers of Hamilton City this morning administered a severe beating to Mrs. Ada West, whom she charged with making remarks reflecting on Mrs. Meyers's daughter and then put to flight George Longmire, brother of Mrs. West, who had come to the latter's assistance.

The attack occurred in front of the courtroom of Justice Quigley.

RESERVE COMMISSION DENIED W. R. HEARST

[BY A. P. NIGHT WIRE]

WASHINGTON, Feb. 14.—The War Department has rejected because of the age limit, an application from William R. Hearst for a lieutenant's commission in the military intelligence branch of the Officers Reserve Corps.

VENUS PENCILS

The Largest Selling Quality Pencil in the World

For sale at all dealers

17 Black Degrees—3 Copying

Perfect for every purpose

American Lead Pencil Co.
220 Fifth Ave., N.Y.
Send for free Sample

Kadota Fig Farms

At Chatsworth

Is the place to own your own home. No fear of not being able to make the payments or the interest.

Kadota Fig Farms are self-supporting and profit making.

Every lot is a big one, from half acres up. Come out and see what can be raised on one or two big city lots.

Our model acre is open for inspection all planted to fig trees and everything else you like to see growing.

Unlimited Profit Possibilities

Everything on the KADOTA FIG FARMS is grown scientifically and when you become a member of the colony we teach you the science of making a good living and laying away $1000.00 or more in your lot you own in our KADOTA FIG FARM sites.

Some people are selling their little lots and homes in Los Angeles to move out where the air is good, the climate is ideal.

KADOTA FIG FARMS are at an elevation of 1000 feet. The finest climate in or around Los Angeles.

Our office is open from 9 to 12 every Sunday. Bus will leave at 11 o'clock Sunday morning for the property—seats are limited.

W. G. LOOMIS
Suite 1220 Sun Building,
Seventh at Hill,
Los Angeles, Cal.
Phone 877-484.

W. G. LOOMIS,
1220 Sun Bldg.,
Los Angeles, Cal.

I am interested in the "Kadota Fig Farms" and would like full particulars without obligation.

Name .....

Street .....

City ..... Phone .....

Times 2-15-24

Stop Coughing

The simplest and best way to stop coughs, colds, croup, bronchial, "flu" and la grippe coughs is to take

CHAMBERLAIN'S COUGH REMEDY

Every user is a friend

Hamburger's
ESTAB. 1881
Broadway at Eighth—Bdwy. 3940

Just Received—

Full Car Load 800 Lawn Mowers

—self sharpening
—self adjusting
—ball bearing

An emphatic reminder that you should get yours! The lawn must be kept beautiful—there is a certain amount of work attached anyway—why not make it as light as possible?

A direct-from-the-factory shipment. Finest quality materials, best workmanship—from one of the country's foremost manufacturers. Newest designs—each piece carrying the Hamburger guarantee.

Hamburger's 12-in. Princess Mower 7.50
Hamburger's 14-in. Princess Mower 8.50
Hamburger's 16-in. Princess Mower 9.50
Hamburger's 12-in. Ball Bearing Mower, 10.95
Hamburger's 14-in. Ball Bearing Mower, 11.95
Hamburger's 16-in. Ball Bearing Mower, 12.95
Grass Catchers, all canvas 75c
Grass Catchers, metal bottoms 1.50

14,000 Feet Guaranteed Ho

Just received! New Rubber hose, fully guaranteed, no extra charge extra couplings with 20 feet or more!

Moulded Hose — Will Not Kink

½ inch Black Rubber Corrugated Hose .....10c ft.
¾ inch Black Rubber Corrugated Hose .....13c ft.
½ inch Red Rubber Corrugated Hose .....12c ft.
¾ inch Red Rubber Corrugated Hose .....15c ft.

Garden Tools and Sprinklers

Havills Lawn Weeders...50c
Magic Weeders ..20c to 55c
Twin Lawn Sprinklers ...35c
Spading Forks 1.95
Brass Ring Sprinklers ...95c
Jap Bamboo Lawn Rakes 50c
Boston Hose Nozzles 65c
Wire Lawn Rakes 80c
Garden Trowels .....
Ross Sprinklers .....
Hand Weeders....20c to
Pruning Shears ..50c to
Grass Shears ....40c to
Garden Rakes ...65c to
Garden Hoes ....70c to
Automobile Shovels ...
3-Piece Floral Sets, Rake, Hoe, Shovel.....
Grass Sickles .....55c to
4-Piece Floral Sets, Rake, Hoe, Shovel.....
Garden Shovels, long handled, slightly shop worn.....
Garden Shovels, short handled, slightly shop worn.....
Steel Wheel Long Handled Lawn Edge Trimmers.....

For House and Yard—

Wire Hanging Fern Baskets, 25c to 50c.
Wooden Garden Trellis, 30 to inch, 75c to 3.00.
Wooden Floral Boxes, 1.25 to 1.95
Metal Floral Boxes, 1.50 to 5.75

To Save Your Time—

Garden Hose Reels, Wood, 1.95 to 3.25.
Half Mower Lawn Trimmer 11.75.
Garden Hose Reels, Wire, 1.65

Wheel Barrows

Boys' Garden Wheel Barrows...6.25
Full size Garden Barrows.....6.95
Stave Barrows .....
Steel Trays .....

(Hamburger's—Fourth Floor)

for your Health & Comfort use
Lawson
Odorless Gas Room Heaters
Sold by
Reliable Hardware, Furniture and Department Stores

Why Stay Fat? You Can Reduce

The answer of most fat people is that it is too hard, too troublesome and too dangerous to force the weight down. Marmola Prescription Tablets overcome all these difficulties. They are absolutely harmless, entail no dieting or exercise, and have the added advantage of cheapness. A box is sold at one dollar by all druggists the world over, or send the price direct to the Marmola Co., 4612 Woodward Ave., Detroit, Mich. Now that you know this, you have no excuse for being fat, but can reduce steadily and easily without going through long stages of tiresome exercise and starvation diet or fear of bad effects.—[Advertisement.

HEALTHY WO... HAPPY HOMES

Good digestion... tability and energy... the place of happi... ability. Sensible t... homes, in fact, they ar... wrecked, and friends are... because women suffer... ments peculiar to their... use of Lydia E. Pinkham's... table Compound will re... such ailments and bring... and happiness. Do not... strong symptoms of... when this great... ing remedy made from... herbs is always within... [Advertisement.

TIMES WANT ADS

Dollars in service for pennies in cost.

For that little lunch just before they part

Bluhill Cheese

convenient — appreciated

TIMES WANT ADS

The shortest... twenty... and...

rger's
1881
Bdwy. 3940

ceived—
Load
Mowers

ranteed Hose
guaranteed, no extra charge for
feet or more!

	Will Not Kink
Hose	10c ft.
Hose	13c ft.
Hose	12c ft.
Hose	15c ft.

en Tools
prinklers

Garden Trowels	25c
Ross Sprinklers	75c
Hand Weeders	20c to 35c
Pruning Shears	50c to 3.25
Grass Shears	40c to 1.00
Garden Rakes	65c to 1.75
Garden Hoes	70c to 1.15
Automobile Shovels	1.50
Hoe, Shovel	2.25
	55c to 1.25
	3.25
Hoe, Shovel	1.00
ed, slightly shop worn	50c
ed, slightly shop worn	2.25
Lawn Edge Trimmers	

d Yard—
den Garden Trellis, 30 to 72
ch, 75c to 3.00.
al Floral Boxes, 1.50 to 5.75

Time—
Mower Lawn Trimmers,
1.75.

rrows
Barrows
Trays
Floor)

HEALTHY WOMEN
HAPPY HOMES
Good dispositions wonderful
tability and snappy repar
the place of happiness and
ability. Sunshine is driven
homes, in fact, they are
wrecked, and friends are
because women suffer
ments peculiar to their
use of Lydia E. Pinkham's
table Compound will
such ailments and restore
and happiness. Do not
strong stimulants or
when this great strengthening
ing remedy made from
herbs is always within
[Advertisement.

Reduce

Things Worth
The shortest distance
tween buyer and

Great Arcade Opens Today

Historic Mercantile Place Converted Into Splendid Indoor Shopping Center

Interior of Arcade from Balcony

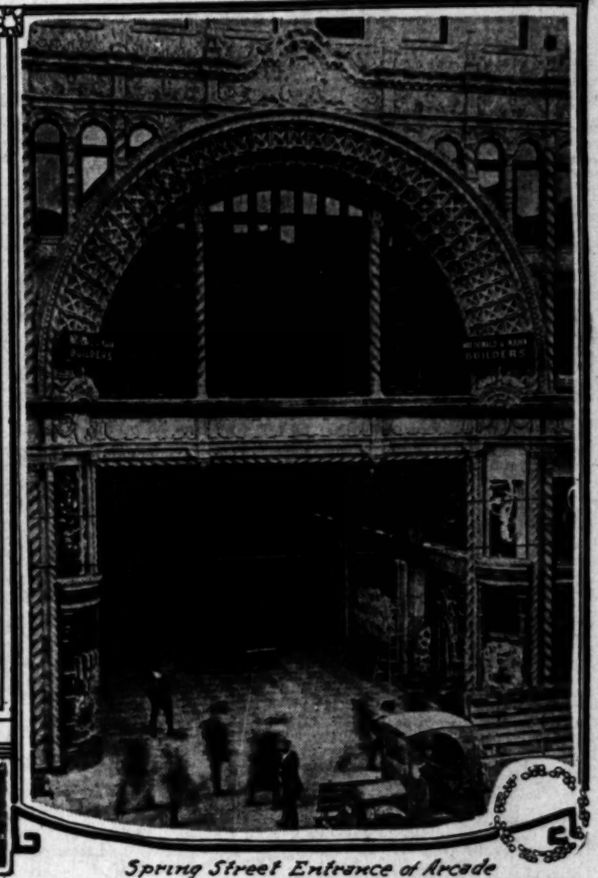

Spring Street Entrance of Arcade

Mercantile Place as it Looked a Year Ago

UGE STRUCTURE READY FOR PUBLIC INSPECTION

Million Dollar Arcade Finished and Partially Occupied in Nine Months Time

BY EDWARD G. LEAF

the opening of the Biltmore Hotel, last October, marked completion of the largest building project of 1923, so the today of the new Mercantile Arcade Building, comprising height-limit office buildings on Spring and Broadway, ed by a three-story arcade of small shops, will in all ly mark the completion of the greatest building of e while a number of large structures have been anher early construction, it is unlikely that there will single building operation during the current year which ck the Mercantile Arcade Building in size or im-

ed at a cost of approximately $6,000,000, the new Arcade Building stands among the most noteworthy of this kind in the country, and it is the largest of its kind on the Pacific Coast. No expense has been to make the twin office buildings, with the connecting among the best in the country, and in exterior and finish, the structure is believed to be without peer.

the private opening was held. About were invited to the which was attended by ceremony. At 8 doors were opened to of the owners and build- until 1:10 the guests were the building. Will motion-picture star, acted of ceremonies.

ing event on the pro- of band concerts Perullo and his Ve- Abe Lyman's band, ing orchestras and the Ambassador or- Following the concert, ing of the building was Speakers included Boyle acting Mayor; Charles executive vice-president National Bank; James Slaughter and Will Rog-

ber of motion-picture ding Charlie Chaplin, Jackie Coogan, Baby others, were introduced gers. The remainder of was given over to in- tainment. Singing ed by the choir of the Church, by the ed quartet, and by a individuals, including James Balfour, Alice Ivy Proctor, Frank Gei- Miss, M. R. 'Lang and Rhode. Music was also by Sherman's Egyptian Orchestra from cur- fashioning screen pro- were presented.

occupied by the build- formerly owned by the Los Board of Education, the limited possession of Co. Originally used as ool, it was later improved ion of two-story stores and ings, which had, long be- purchase of the property Blumenthal and asso- business obsolete, although fully occupied and com- ly rentals, on account of ated location.

PROPERTY BOUGHT

October of 1923 the purchase of the property from Adolph Ramish, who had acquired it from the school board some months previously, was announced by Mr. Blumenthal. The purchase price, according to the announcement made at that time, was in excess of $2,500,000. Mr. Blumenthal, at the time announcement of the purchase was made, disclosed his plans for the erection of the present improvements, and these plans have been followed in detail.

The two office buildings, one at each end of the arcade, occupy a frontage on Broadway and on Spring street of 150 feet, while the length of the arcade, from Broadway to Spring, is 300 feet. Each of the office buildings contains 340 offices, with unobstructed outside exposures for air and ventilation. Light for the stores, which line both sides of the great central corridor, and for the two upper tiers of stores above the ground floor, is furnished by a great dome, built entirely of glass. Powerful rotary fans furnish ventilation for the arcade section of the structure.

Throughout, the building is finished in hardwood, ornamental iron, bronze and marble, while the interior of the arcade and the store fronts are artistically finished with mural designs. Signs in the arcade will be of uniform size and design.

Each of the office buildings is served by three high-speed elevators, while the arcade shops are served by a special battery of elevators, and by the stairways of the main office buildings at either end. The second and third floor shops of the arcade section are connected with an ornamental bridge, midway between the office buildings.

RENAISSANCE DESIGN

The type of architecture employed follows the Italian Renaissance design. The two office buildings are faced on the exterior with granite and terra cotta, while the great entrance archways to the central arcade are of Spanish Renaissance design, elaborately ornamented in terra cotta.

Title to the old Mercantile Place was taken by the Blumenthal syndicate early in January of last

(Continued on Page 11, Column 4)

First Arcade Erected Over Century Ago

Of interest in connection with the opening of the new Arcade Building, Kenneth MacDonald, Jr., the architect who designed the structure, has unearthed the fact that the first arcade building in the world was erected in London during the reign of King George, the Third, more than 130 years ago.

This structure, known as the Burlington Arcade, runs through from Piccadilly to Burlington street. It is 250 feet long and only thirty-five feet wide, including the stores.

FACTS, FIGURES GIVEN

A series of interesting facts and stupendous figures concerning the new Mercantile Arcade Building has been compiled by Kenneth MacDonald, Jr., architect, who designed the structure.

The area of the site is 38,500 square feet.

Total floor space of building is 301,000 square feet.

There are 350 offices and sixty-one shops in the combined structures.

It is the largest arcade building in the United States and the only one of its kind west of Cleveland, O.

Two thousand tons of structural steel were used.

The building contains 4,550,000 cubic feet.

It is equipped with nine high-speed elevators.

The building has a frontage on Spring and Broadway of 150 feet and is 325 feet long.

The arcade itself is 325 feet long, 45 feet wide and 50 feet high.

There are 1200 windows and 1100 doors.

Excavation required removal of 38,000 cubic yards of dirt.

It contains 140,000 square yards of plastering and 45,000 square feet of glass and 260,000 feet of lumber.

It was constructed in nine months and contains two office buildings of twelve stories above ground and two below, with three-story arcade joining structures.

chweitzer-Alexander, Inc.
Original Designers and Manufacturers
LIGHTING FIXTURES
w-rooms and Factory—1233 to 37 West Pico
PHONE 52475
Unlimited Parking Space

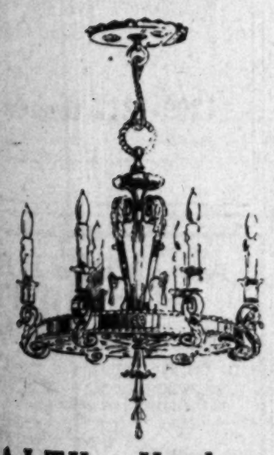

Handsome
Wrought
Fixtures
Arcade
Designed
Executed
Co.

A Special Feature of Note is the Arrangement of the Fountain Chandeliers Suspended from the Dome of the Arcade.

SPECIALTY—Hand wrought brass and
chandeliers for the home and com-
use. Designs and estimates furnished.

CITY WELCOMES ARCADE AS A DREAM COME TRUE

Broadway Edifice Solves Problems of Small Shops and Conjures Neighborly Atmosphere

BY OLIVE GRAY

Long has commercial Los Angeles cherished the dream of a great arcade and today, in the completion of the Mercantile Arcade, that vision is realized. Those who, in eastern and in European cities, have experienced the delight of shopping in arcades know what it is to pass pleasant hours safely shut away from rain or storm, from heat or cold. Even in our California there are such days and then also there is the coziness of that shut-within feeling which makes for the confidential, for reliance upon those who offer wares.

One can fancy telling one's shopping likes and dislikes quite freely to someone vending merchandise in a little shop similar to a room in a home, and after all, such a relationship—that of frankness — between buyer and seller is the ideal one to be established.

The practical side to the arcade is that here the smaller shops may find harbor well within the radius of the downtown district. Long has this been needed, since high rents preclude such shops from living in the conquested centers under ordinary conditions.

SHOPS COMMODIOUS

The shops of the Mercantilue Arcade are commodious, without exacting too much room for modest rental. Others there are within this generous structure which may be divided to house several nonconflicting enterprises, to the benefit of all.

The general decorative scheme throughout the Arcade lends itself to beautification of the shops which will be framed, as in a picture, by the soft silvery blues and modulated reds of walls and tilings. Inside the frame, each shop may devise its own decorative effects, lending individuality without conflict with the general color plan, whose unassertiveness is one of the considerate features.

The true spaciousness of the building cannot be fully realized until one stands on the bridge at the third floor level, when the immensity of the structure is borne in upon the eye and the almost stellar spaces speak to the mind.

The area of the shops extends from the main floor to the third, inclusive, the upper being served by adequate elevator service. The main or street aisles will be treated like the shops upon any city block, save that the close relationship will make toward mutual benefits.

FEATURES OF INTEREST

Many of these shops are related to shops or stores elsewhere in the city; some are new; all will possess special features of interest.

For example, Crane's Arcade Barber Shop is equipped with special chairs and mirror cases, individual service giving to each a clean hair brush and lather, brush and comb, contained in a paraffined sack. Special manicure service for men and for women will be given by this shop in quarters on the balcony, the main-floor shop being for general patronage. Phone appointments will make for time-saving to clients. Immaculate cleanliness is the slogan of this shop.

Desmond's Men's Arcade Shop will be used at present for housing hats and haberdashery of this well-known store, and later, when Desmond's great new store on Broadway near Sixth is completed, the Arcade shop will be maintained for convenience of those patrons in and near the present Spring-street location, being equipped with the full Desmond line of clothing and furnishings for men.

See's Candy Shop, specializing in fine home-made candies, will open here the sixth of its battery of candy shops, others being located at convenient places through the city.

Jacob Salzman, haberdasher, for-

(Continued on Page 10, Column 6)

A. C. BLUMENTHAL & CO. INC.

105 MONTGOMERY ST. SAN FRANCISCO CALIFORNIA

MERCANTILE ARCADE BUILDING LOS ANGELES CALIFORNIA

OFFICE OF THE PRESIDENT

Los Angeles, Cal.,
February 12, 1924.

Mr. Reese Llewellyn, President,
Llewellyn Iron Works,
Los Angeles, Cal.

My dear Mr. Llewellyn:

At this time upon the occupation of our quarters in the new Arcade Buildings, it seems appropriate that I should say to you in writing just how the directors of the Mercantile Arcade Realty Company feel about the manner in which the steel work was handled in the construction of these buildings.

From the time the first girder was placed until the completion of the entire steel skeleton, I have never witnessed in my own experience such efficient service and such speed in erection. This was particularly emphasized by the fact that there were no accidents or mishaps of any kind during the process of this difficult piece of work.

Concerning the elevators, which we also purchased from your firm, although we knew at the time we were buying the highest-priced and most modern elevator equipment in the market, the result you have obtained in safety, speed and control, with surprising cheapness of operation, is unparalleled within my knowledge.

We congratulate you and ourselves upon both of these jobs which were so well handled and delivered ahead of the contract time.

Every member of your organization who helped in the performance of this work is to be highly commended and congratulated.

Very truly yours,

A. C. Blumenthal

ACB-O

Millions Invested in Local Property by Outside Capital

SHOWS FAITH IN FUTURE OF CITY

Firm's Deals Reach Total of Seventy-five Millions

Seventh and Broadway Lease First Transaction

Interest of Outside Capital Easily Aroused

About two years ago A. C. Blumenthal, San Francisco real estate broker, began to wonder at the tales of prosperity and real estate development in Los Angeles and decided to investigate. As a result of his investigation his investments and transactions in local realty since opening operations here have totaled more than $75,000,000.

Mr. Blumenthal attributes the success of his ventures here to his ability to see into the future. On the first business trip here with any serious intentions of getting into the local field he felt that real estate was far underpriced. Accordingly he opened an office and got busy.

"Adolph Ramish had just bought Mercantile Place, the site of our newest skyscraper, as a result of negotiations with Loew for a theater," said Mr. Blumenthal in discussing his advent to Los Angeles. "He got into a scrap with his principal, but in a week was offered several hundred thousand dollars profit on his buy.

"Then I became interested in finding a theater site for Loew and picked out the corner of Seventh and Broadway. The price on that for a ninety-nine-year lease was $125,000 a year.

"I scheduled the rents of the building to be put up at figures I thought the merchants would stand and was laughed at for my prices. So I opened an office here and settled down to demonstrate my figures.

PAYS LARGE RETURN

"We put up the building and it cost $1,000,000 more than we expected and at that it pays $680,000 a year, which I think is the record return for the country on a similiar edifice.

"I was so convinced about the city I talked my head off to capitalists. I induced Mortimer Fleischhacker of San Francisco to built on an L-shaped lot at Seventh and Hill that I got for $425,000 and $675,000 for the building. He has refused a profit of $750,000 for that investment.

"You people in Los Angeles have boosted the climate, the fact that you can shop here every day in the year and all day, that you have cheap water and cheap power, oil for fuel, a back country that produces millions and millions, a motion-picture industry that would make a good sized city alone, and good labor conditions. You have known all these things but haven't cashed in on them.

GETS OUTSIDE CAPITAL

"It was my good fortune to see that all that had been said about Los Angeles was true and that half had not been told.

"So I went to work on capital in San Francisco, New York, Chicago, and other places. I found it eager to jump in here if given an opportunity. It was up to me to find the chances and I did.

"There was no mystery about out. All that was needed was money to buy with and develop with."

The building of the new Arcade Building marks the completion of Mr. Blumenthal's biggest project to date—the erection of the city's biggest skyscraper and the largest arcade building in the world.

NEW CHARTER INDORSED

The Greater Los Angeles Improvement Council indorsed the proposed new city charter, at its regular meeting this week and urged all improvement associations to work in favor of the charter. The improvement council also indorsed the alternative proposition, which will be voted upon separately from the charter, providing for a City Council of fifteen members to be elected, one each, from fifteen different districts.

MANY LEASES CLOSED

Large Part of Available Space in Arcade Office and Shop Buildings Already Rented

A large portion of the space in the new Mercantile Arcade Building has been leased, according to A. C. Blumenthal & Co., sole agent for the structure. The three floors of the Arcade, which has special elevator service, have been leased to specialty shops, which will handle a wide variety of merchandise.

The twelve-story office building which occupies the Spring-street frontage, has been leased largely to financial houses, the intention of Mr. Blumenthal being to make this building one of the most important in the financial center. Among the principal tenants in this building is the S. W. Straus Company, which financed the construction of the Arcade Building. The Straus Company has taken the entire second floor of the Spring-street edifice.

The Broadway Arcade Building will be used as a general office building, occupied by tenants engaged in many kinds of work. The ehtire twelfth floor of the Broadway Arcade has been leased by Milton M. Cohen and Herbert E. Cronenweth.

Lessees of the Arcade shops include the Weaver Jackson Company, Leichtman & Heimberg, Comet orange juice, Frank Blackschleger, milliner; J. Shady, jeweler; Charlotte Steiner, glassware; Emanuel Nasielshi, jeweler; A. Weisel and J. Lowenstein, soft drinks; Clarence Crane, barber; Jacob Salzman, haberdasher; Home Service Company, men's service; N. S. Aoki, florist; Sun Drug Company; Desmond's Clothing Company, Mack Battery Company, radio; Postal Telegraph and Cable Company, Humphreys Jewelry Company, Barr & Blair, Martha Washington candies; J. D. Zinke, shoe repairing; National Shirt Shops, Adell Lingo, milliner; A. Rack, jeweler; J. S. Cohen, jeweler; See's Candy Shops, Van Noy Interstate Company, news stand, and Alfred N. Pollock.

Among those who are negotiating leases, but whose leases have not yet been executed, are the Southern California Telephone Company, Where To Go Travel Bureau, Western Union Telegraph Company, Spinner's Knit Goods Company, Cohn Lazerus Company, men's hats.

Tenants of the Spring-street office building, in addition to the Straus Company, include the Jennings Corporation, H. J. Whitley, Barnett Shapiro, George W. Bliss, A. C. Blumenthal Company, Frost E. Stockslager, Pan-American Petroleum Company, H. E. Fitz-Gerald, J. W. Jameson Corporation, Thompson, Reed & Greenberg, Warren E. Libby, Schonfeld, Imperial Live Stock and Mortgage Company, the Consolidated Surety Company and MacDonald & Kahn.

Among those who have taken leases in the Broadway building are Ben R. Lackman, Arthur R. Tebbetts, J. A. Sasso, M.D.; Oregon City Manufacturing Company, Perry Voorhees, C. H. Halper, W. Casper, H. E. Sewared, W. E. De Comey, Ina Wilson, H. W. Mason, H. V. Boling, Virgil McCombs, T. Kleinberg, Herman Silverman, Dr. E. T. McNally, Dr. W. P. Burroughs, W. H. Doyle, H. B. Noland, Harry Rosenbaum, J. P. Leonard, L. B. Randall, A. L. Bartlett, M. Hawkins and W. C. Elliot.

MIGHTY ARCADE BEGINS SERVICE

(Continued from Ninth Page)

merly at 358 South Broadway, will occupy a shop in the Arcade on or about the 20th inst. Louis Salzman will be in charge of this shop.

BASEMENT CAFETERIA

The Leighton Co-Operative Industries will occupy the entire basement of the Arcade with a cafeteria, presenting every modern feature of such service.

Others shops occupying the first, second and third floors of the Arcade are: Weaver Jackson Company, hair goods and beauty salons; Leichtman & Heimberg, Frank Blaschleger, milliner; J. Shady, jeweler; Charolette Steiner, glassware; Emanuel Nasielshi, jeweler; A. Weisel & J. Lowenstein, soft drinks; Home Service, for mens' valeting; N. S. Aoki, florist; Sun Drug Company; Mack Battery Company, radio; Postal Telegraph Company; Humphrey's Jewelry Company; Barr Blair, Martha Washington candies; J. D. Zinke, shoe repairing; National Shirt Shops; Adell Lingo, millinery; A Rack, jeweler; J. S. Cohen, jeweler; Isle Stands, Van Noy Interstate Company.

Judge Bledsoe Defines Patriot in Club Speech

Judge Benjamin F. Bledsoe of the United States District Court, speaking before the Proximo Club yesterday, declared that those malcontents who complain about the government and the Constitution are less dangerous to the social order than the men in better circumstances, whose ungoverned appetites inspire them to actions that tend to destroy the effectiveness of and respect for government.

"The open and obvious desire of such men is to disregard the mandates of the Constitution, and when the mandates of the law are not respected the government loses its power to function," said Judge Bledsoe.

The speaker defined the true patriot as the man who studies out the needs of his community and country, who seeks to establish justice for all men and who determines to do that which he knows is right, regardless of the opinions of others, and of sacrifice of his own personal feelings and desires.

"Such a patriot was Woodrow Wilson," said Judge Bledsoe. "And such a patriot was Abraham Lincoln, who, to my mind, is the outstanding figure on the horizon of time. However, one does not need to be intellectually great in order to be great in character and to have his life shine out with a light of hope and inspiration to his fellow men. After all, that which most differentiates men is the quality of their character."

A special welcome was accorded yesterday to E. A. Bunker, prominent member of the Proximo Club, who for the last four years had not attended a meeting on account of illness. R. D. Richards, president of the club, announced that the speaker next Thursday will be Rev. C. C. Pierce, who will discuss "The Japanese Question."

CANADIAN RECEPTION

A reception and entertainment for Canadian tourists and former Canadians now living here will be given at the Vernon-avenue M. E. Church, 1029 East Vernon avenue, Sunday evening. A special program has been arranged for the occasion.

OPENING

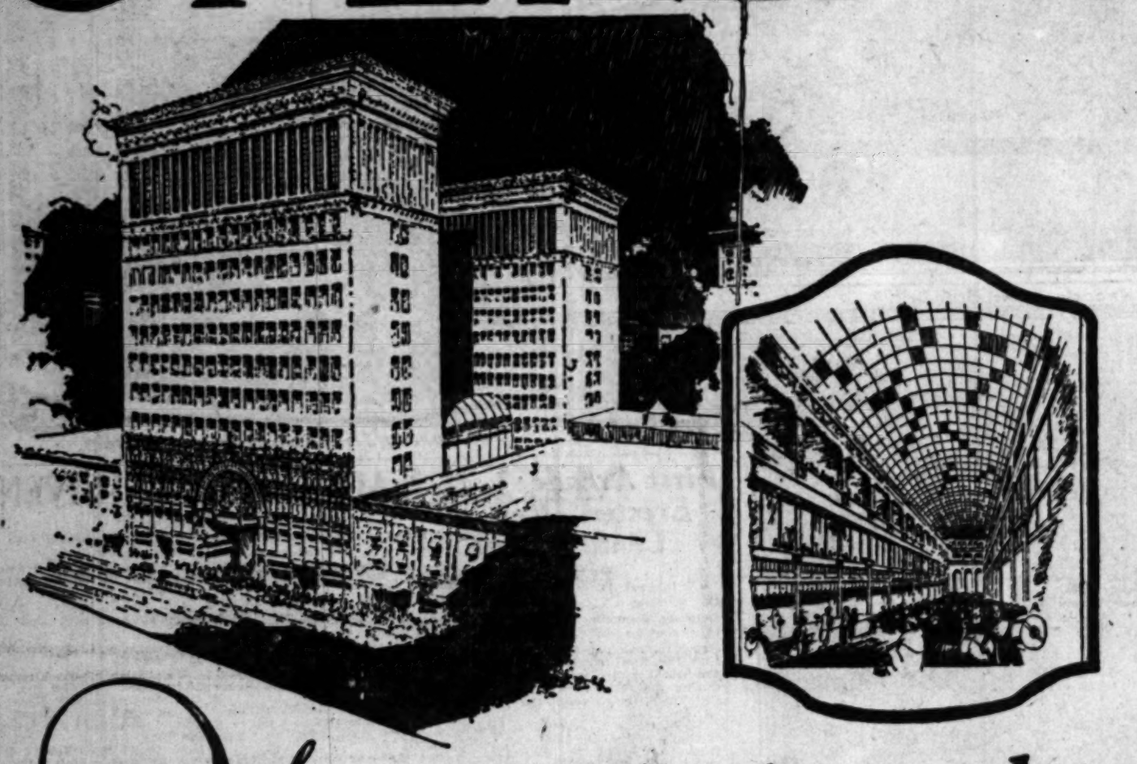

Mercantile Arcade

"THE WONDER BUILDING OF THE WEST"

TODAY

THE Mercantile Arcade is more than a mere building, more than a mass of stone and steel—it is an ideal, a monument to the development of Southern California, an integral part of the community itself.

Aptly described as "a Three-story Street with Twelve-story Gateways," the Mercantile Arcade occupies a pre-eminent position among the great buildings of America—it is to Los Angeles what the Woolworth Building is to New York, the great Strauss and Wrigley Buildings to Chicago—and more, because of the broad scope of its usefulness.

Here, under three roofs, one of them an immense canopy of glass three hundred feet long, will be housed three-score of the Southland's smartest shops, the offices of hundreds of representative business and professional men, an immense restaurant, etc.—an edifice in which practically every personal and household need can be supplied.

The Mercantile Arcade was conceived to fulfill a definite mission—to serve the people of Southern California and is dedicated to the progress of this great community!

(At this time full credit is given to those who contributed their services to the consummation of this splendid ideal.)

A·C·Blumenthal & Co

INCORPORATED·

REALTY · INSURANCE · FINANCIAL AGENTS

Sixth Floor, Spring Arcade Bldg., Los Angeles

San Francisco Office—105 Montgomery St.

FRAMES
SASH
DOORS
FINISH
and MILLWORK

furnished by

OWENS-PARKS LUMBER CO.

2100 E. 38th St. Phone Humbolt 1000

Announcing the Opening of

CRANE'S ARCADE BARBER SHOP

18 and 19 Main Arcade

In this shop I have endeavored to give you one of the finest and most complete shops on the Coast.

Individual service with hair brush and comb and lather brush to each customer.

Our prices are popular, and our service with courtesy will prevail. I invite your inspection.

Clarence Crane

18-19 Main Arcade

MERCANTILE ARCADE BUILDING

MY VALET

No. 4

Exclusive

Cleaning, Pressing, Dyeing

3C Laundry

Shoe Shining Parlor

Ladies and Gentlemen

22 and 23 Main Arcade

Mercantile Arcade Building

Milton M. Cohen

Announces the Removal of His Law Offices to

1209-1217 Broadway Arcade Bldg.

540 South Broadway

AN OPPORTUNITY ONCE IN A LIFE TIME

Diamonds and Jewelry at Lowest Prices

On account of the great opening celebration of our new store, we offer to the public our entire stock at the lowest price possible.

Don't Overlook It

This special offer will be good for one week only, beginning the 18th inst.

Belgian Diamond Corporation

Store 3-B, North Side of the Building, Broadway Entrance.

Record for Speed in Downtown Construction Work Established

BATTLE WAGED AGAINST TIME

...sion of Property Taken Last April

...Made in Excavation ...and Steel Work

...Start Moving in ...Completion Date

...ugh the artistically finished ...of the new Arcade Build... ...ink to the laymen may seem ...ut more than a pile of ...and concrete, like an inter... ...story of a battle against ...a battle in which the wits ...skill of men were pitted ...the mammoth obstacles ...related problems encoun... ...in the construction of such ...buildings.

...ory of the erection of the ...in the record-breaking ...of less than nine months ...ished yesterday by J. Wes... ...ho had charge of the local ...of MacDonald & Kahn, Inc., ...contractors who built the ...office plans for such an ...has been brought to real... ...by A. C. Blumenthal, build...

...On January, 1923, the con... ...for the Arcade Building was ...to MacDonald & Kahn. ...At the time the contract ...was signed they were told that ...the property would be in ...of the Mercantile Ar... ...Realty Company some time ...in April.

...Blumenthal's instructions ...to all possible means to ...that the work were to be put ...with all dispatch at once, and under ...these instructions the contracts ...for materials as necessarily ...from the eastern mar... ...were awarded at once.

...The architects and contractors ...responsible in getting out the de... ...for the structural steel and ...contract for it was awarded to ...Bethlehem Steel Works with in... ...was to purchase at once all ...of material.

...THE OLD BUILDINGS

...Demolition of the property was ...started on April 24 and at 5 p.m. ...on that day the old buildings on ...the entire plans started to come ...down. Wrecking operations were ...started on the Broadway side and ...by May 27 had progressed far ...enough that steam shovels had ...begun excavating at this end of the building. Wrecking on the entire site was completed by May 11.

Excavation had progressed far enough on May 2 on the Broadway end so that the underpinning of the adjoining buildings on the north and south were started on May 3.

The work of underpinning was one of the most serious problems that confronted the contractors, because it involved lowering the foundations of all adjoining buildings from ten feet to thirty-five feet. This work alone necessitated the excavation of 1200 yards of dirt and replacing the same with 450,000 brick and the holding up during the underpinning of 650 lineal feet of exterior walls of the adjoining buildings. This underpinning, however, was completed within a few days after completion of the general excavation.

The general excavation involved the removal of 38,000 cubic yards of dirt and was completed on June 15. This work was started on the Broadway end and at the time the last shovelful of dirt was removed from the Spring-street end, foundations were completed and ready for structural steel for the Broadway office building and half of the Arcade.

STEEL WORK STARTED

The erection of the structural steel for the Broadway office building was started on June 21, and for the Spring-street building on July 5.

The first floor of the reinforced concrete building or Arcade between the two office buildings, followed directly after the structural steel of the Broadway building had reached the second-floor level and three floors of the Arcade were completed August 21.

Structural steel for the Broadway office building was completed August 21, just two months after the first column was erected. The completion of the steel on the Spring-street building followed two weeks later.

The tonnage of structural steel used in the two buildings was 2000 tons.

The placing of the concrete fireproofing and floors of the two office buildings followed directly after the erection of the structural steel at the rate of three to four floors a week. This work together with the three-story concrete Arcade Building involved the placing of 14,000 cubic yards of concrete.

The exterior elevations are of Granitex terra cotta furnished by Gladding, McBean & Co. The four lower floors are an openwork tracery design, which is the first of its kind manufactured on the Pacific Coast. Due to the intricate design it was impossible to schedule the delivery of terra cotta at an early enough date to keep the exterior walls up to the progress of the balance of the work.

The contractors then decided to complete all of the interior work, leaving the two front elevations of the office buildings open until such time as the terra cotta delivery could be made. As those who watched the progress of the building will remember, the entire plastering and finish on many floors of the office building was completed before the exterior walls were in place.

As soon as the terra cotta was received the work of installing it was pushed with all possible speed and on completion of the two front elevations of the buildings the offices were practically ready for occupancy.

The interior finish of the building involved the placing of 1,100,000 lineal feet of channels and 65,000 square yards of metal lath for the furring of the ceiling, a total of 110,000 square yards of plastering and 65,000 square feet of glass.

The skylight over the Arcade alone necessitated the use of 18,000 feet of glass. The floors of public spaces required 72,000 square feet of terrazzo and 11,000 lineal feet of marble base.

COMPLETE PLANT

That portion of the basement not occupied by the Leighton Cafeteria is devoted to mechanical equipment of the building, including steam plant for heating and ventilating machinery for the Arcade, which consists of both a supply and exhaust system, each individual store having its own supply of fresh air and its own exhaust. The air throughout the basement and arcade is mechanically heated and cooled.

Contract schedule date for completion of the work was January 15, 1924. On January 7 tenants were moving into the Broadway building and the balance of the original contract work completed.

At that time leasing of the building had progressed so far that the owners decided to postpone the opening until the changes required by the tenants could be completed. Leases had been entered into by the first of the year for practically all of the stores on the first and part of the second floor and the work necessitated to meet the requirements of the tenants assumed such proportions that the opening date was postponed to February 14.

The entire construction program was carried out by MacDonald & Kahn, Inc., which concern is represented locally by Mr. Forderer and Mr. Cassell.

The whole project from the start of the excavation until completion consumed nine months' time and from the setting of the first structural steel columns, six months. Robert Youmans was in charge of the work on the building.

DOCTORS IN CONFERENCE OVER DINES

Will Probably be Able to Testify at Hearing of Greer on Day Set

Following a conference of physicians yesterday at the Good Samaritan Hospital, it was announced that Courtland S. Dines, Denver millionaire, who is said to have been shot by Horace A. Greer, Mabel Normand's chauffeur at a New Year's party, will probably be able to appear in court for Greer's preliminary hearing on the 28th inst.

The hearing has been continued on numerous occasions due to the sickness of Dines and other witnesses.

Physicians examining Dines yesterday were Dr. Victor Parkin, appointed at the request of Atty. S. S. Hahn, counsel for Greer; Dr. Louis Weber, appointed by the court, and Dr. Guy S. Cochran, Dines's personal physician.

There is still evidence of water in the patient's lungs, according to the report of the physicians, but it is believed it will be safe for him to appear on the date set for the hearing. His temperature is normal and he is now allowed to recline in a wheel chair for short intervals, it is declared.

Traffic Check on One Trolley Line Completed

The first step in an extensive traffic check of passengers on local cars of the Pacific Electric and Los Angeles Railway was made yesterday when every rider on line I, the West First street route of the yellow car system, was asked where he boarded, where he was going and if he was a regular rider.

The information was obtained by use of card questionnaires handed to passengers as they boarded. Checkers rode all cars of the line to distribute and collect the cards.

A similar check will be made today on Line "N" cars which run on West Ninth street.

The riding check is part of an extensive survey being made by the State Railroad Commission and the City Board of Public Utilities and the information will be the basis for recommendations of service changes.

At the same time, Boy Scouts were checking for the Los Angeles Traffic Commission 508 of the crossings in the city, keeping track of automobile traffic. The Scouts noted the number of cars passing and the number making right or left turns. They were on duty from 7 a.m. to 7 p.m.

The check was for the purpose of discovering how heavy the local automobile traffic is. There have been nothing but estimates to go on before.

FARM LAND PARLEY

State Association Will Meet In El Centro Tomorrow

Officers of the California Real Estate Association announced yesterday that the third farm land conference will be at El Centro tomorrow. The realty boards of the Imperial Valley have arranged for a special train to take the visitors to the Colorado River for an inspection of the area. Speakers will include Henry T. Barbour, president; Dr. Herman Janss and W. E. Herren, secretary of the farm lands division and field secretary of the national association, respectively.

BUILDING READY FOR INSPECTION

(Continued from Ninth Page)

year. Pending the transfer of the title, the Blumenthal interests were hampered in their efforts to get started on the improvement, but with the property held in the name of the syndicate, plans were vigorously prosecuted. On January 3 a check for $1,910,000 was paid to Mr. Ramish, who, several months previously, had bought the property from the school board, and Mercantile Place became the property of the Blumenthal syndicate, which had, a short time previously, organized the Arcade Realty Company, a $5,000,000 corporation. The following were at that time announced as members of the Arcade Realty Company: A. C. Blumenthal, president A. C. Blumenthal & Co.; Alan McDonald and Felix Kahn, of McDonald & Kahn, contractors; Marshal Hale, vice-president of Hale Brothers, San Francisco, and S. L. Lansburgh, attorney, and director of the Orpheum circuit.

ARCHITECTS SELECTED

On January 10, announcement was made that MacDonald & Couchot of San Francisco, had been selected as architects for the building through an architectural competition, in which architects from all parts of the country participated. The general contract for the structure had already been let to MacDonald & Kahn, who were well known locally as the builders of a number of important structures in the central business district of the city.

Tenants of the old buildings were imediately given notice to vacate, and on May 1 the demolition of the old structures, which had become historict landmarks of the old Los Angeles, was started. Within thirty days the excavators had completed the task of removing 40,000 cubic yards of earth for the basement of the huge arcade structure.

Before the excavation work was finished, work of pouring the gigantic piers upon which the steel frame was to rest, was under way, and imediately upon completion of the foundations and piers, the Llewellyn Iron Works, which held the contract for the fabrication and erection of the steel frame, began its work.

LARGE CREW EMPLOYED

A crew of 400 men was employed in the erection of the building, in order that delay in completing the buildings could be minimized and within five months the exterior was practically finished and the working force devoted its attention to the interior, with the result that about nine months after the razing of the old structures commenced, the completed office buildings and arcade stand ready for their tenants.

The remarkable record made in the construction of these buildings stands as evidence of the co-operation between the many interests engaged in the task. Backed by a group of men whose interests were largely centered in San Francisco, and financed through the S. W. Straus Company, which evinced its faith in the project and in Los Angeles by a loan, in the form of a bond isue, of $4,000,000, the new Mercantile Arcade Buildings are justly considered an example of harmonious and unified effort on the part of many diverse factors.

BURGLARS GET WHISKY

Rare Brands and Fountain Pens Taken From Pharmacy

Twenty-three pints of Old Cedar Brook, twenty-one pints of Four Roses, eighteen pints of Old Taylar whisky and fifteen fountain pens formed the loot obtained by burglars who broke into the Custom Drug Company store at 301 South Vermont avenue early yesterday morning, according to a report at Central Police Station. Entrance was gained to the pharmacy by cutting the screen in the transom of a side door.

WIFE ACCUSES AUTO DEALER IN APPEAL

Charging desertion and failure to provide, Mrs. Mabelle Schrader yesterday filed suit for divorce against John A. Schrader, said to be a well-to-do automobile dealer of Freeport, Ill. Mrs. Schrader listed community property she valued at $40,000 and asked the court to award her alimony of $250 a month. The couple were married December 29, 1893, and parted December 4, 1921, according to the complaint.

A TRIO ROBS DRUGGIST

Three men robbed Charles D. Purdy, druggist at Forty-sixth street and Hooper avenue, in his store late yesterday afternoon and obtained $35, according to a police report. Two men entered the store and held up Purdy, while the third remained outside in a battered Ford in which the trio drove away.

CONTRACTORS AID WORK

Thirty-two Firms Contribute Materials and Labor to Construction of Arcade

Thirty-two contractors, working under the supervision of MacDonald & Kahn, the general contractors, assisted in bringing the Mercantile Arcade Building to finished form, and to these thirty-two subcontractors considerable credit for speed and efficiency is given by the owners of the structure.

The lighting fixtures of the arcade were especially designed, under the supervision of the architects, and were made by the Schweitzer-Alexander Company. The lighting system is considered unusually attractive and efficient.

Contractors who had a part in the erection of the building include the Anderson Ornamental Iron Works; Baker Iron Works; Bayer-Rothgeb Company; Broadway Maintenance Company; Brunner Marble and Tile Company; California Glass and Paint Company; Cutler Mail Chute Company; J. E. Dwan; C. A. Edwards; Forderer Cornice Works; Gladding, McBean Company; Hammond Lumber Company; Haynes, O'Gara & Haynes; Howe Brothers; Harry Johnson; Kawneer Manufacturing Company; Llewellyn Iron Works; H. S. McClelland; National Cornice Works; Newberry Electric Corporation; Gus Odemar; Owens-Park Lumber Company; Fred E. Potts; Randall Control and Hydrometric Company; Benjamin Schonfeld; Schweitzer-Alexander Company; Truscon Steel Company; Union Hardware and Metal Company; Waterhouse, Wilcox Pacific Company; Weber Showcase and Fixture Company; Whiting-Mead; D. Zelinsky & Sons.

SPEED RECORD MADE

Steel Work on Arcade Buildings Completed in Sixty Days Time to Local Firm

In the fabrication and erection of the steel frame of the new Mercantile Arcade Buildings a new local speed record was established by the Llewellyn Iron Works, which undertook the contract for carrying out this portion of the construction program. The record is considered the more remarkable in view of the fact that the Llewellyn Iron Works erected the frames of two height-limit office buildings, as well as that of the connecting three-story arcade, which is covered with a glass roof supported on steel trusses.

The total tonnage of steel required in this construction was 4,013,400 pounds, or practically 2007 tons. The work was completed in sixty working days. When it is taken into consideration the intricate nature of this construction, the heavy girder work necessary in both of the buildings, and the complicated fabricated and erection work necessary for the two entrances of these buildings, the record is considered remarkable. The steel construction work was acomplished without any accident of any nature to any of the steel workers employed.

The Mercantile Arcade Company after investigating all of the various makes and types of passenger elevators awarded the contract to Llewellyn Iron Works for the elevator equipment for these buildings. Each limit-of-height office building is equipped with three gearless traction passenger elevators with the variable voltage control, each elevator having a speed of 600 feet per minute with a capacity of 2500 pounds at full speed. These elevators are equipped with every known safety device and are duplicates of the elevators in operation at the Biltmore Hotel, Union Trust and Savings Bank Building, Pacific Mutual Building and also of the elevators to be installed in the Hall of Justice by the County of Los Angeles. The arcade portion of the building is served with three geared passenger elevators of the rheostatic control type. These elevators are in actual operation at the present time, ready for the opening of the building.

JAPANESE ADMIRAL TO BE VISITOR HERE

Vice-Admiral K. Ide, Chief of Operations of the Imperial Japanese Navy, will pay an official visit to Los Angeles March 2, according to official advices received at the naval base at the port yesterday. Admiral Ide, now in Washington, will leave the Capital for New Orleans on the 25th inst., proceeding directly from that port to Los Angeles. He will spend two days in this city, going then to San Francisco, from which port he will embark for the Orient, March 15, on the T.K.K. liner Shinyo Maru.

MIRRORS and GLASS
Furnished and Installed
in
Mercantile Arcade Building
By
CALIFORNIA GLASS CO., Inc.
500-600 Commercial Street
Los Angeles.
Phone 878-225

Announcing
the opening of our new offices
A cordial invitation for inspection is extended to all.
Jennings Corporation
INVESTMENT BONDS
ENTIRE THIRD FLOOR MERCANTILE ARCADE BUILDING 541 SOUTH SPRING STREET
Third Floor—Spring Arcade Building
"100% Safe Since 1894"

METAL LATHING
Fireproof Construction by
BENJAMIN SCHONFIELD CO.
1014 Spring Arcade Bldg., Los Angeles

Welcome
Mercantile Arcade
into the life and affairs of Los Angeles
THIS greeting from the oldest Gas and Electric Corporation in the community to the city's newest business structure and its occupants is accompanied by the pledge of our co-operation through the best L. A. SERVICE of Gas and Electricity that it is in our power to render.
Los Angeles Gas and Electric Corporation

Congratulations and Best Wishes
from
British America Assurance Co.
WATSON & TAYLOR, General Agents, San Francisco.
GEO. O. RHORER, Special Agent
Los Angeles

...wbery Electric ...poration
All Electric Wiring, Telephone Systems, Signal Systems, Lighting Fixtures. Lamps, Flood Lighting, etc., furnished and installed by us.
...wbery Electric Corpn. 726 So. Olive Phone 872-914

Congratulations from the
L. A. Biltmore Hotel Co.

We Have Installed
...E CABINET WORK AND FIXTURES
...Several of the Shops in the New
...WAY AND SPRING ST. ARCADE BLDGS.
...Desmond's, Rack the Jeweler, Martha ...Weaver-Jackson and others.
...It's a pleasure to call your attention to the high-class work of the fixtures of these shops.
...AT CABINET AND FIXTURE CO.
1741 East 15th St. Phone Humboldt 3794

Arcade Ladies' Shop
Opens February 15
No. 4 Arcade Bldg.

540 S. Bdwy.
This Shop will handle the very latest up-to-date ready-to-wear Women's Apparel and Millinery at popular prices. A visit will convince you.
Frank Blachschleger Prop.

Announcement

SALZMAN'S

MEN'S

FURNISHINGS

Store Now Located at

358

S. Broadway

Will Open New Store

At No. 20

Main Lobby

Mercantile Arcade

Bldg.

A new and complete line of men's furnishings will be at your disposal.

MR. LOUIS SALZMAN

Will be in charge

Vern Dumas Organizations

OIL PRODUCERS

12th Floor Broadway Arcade Building

Telephone 879-101

Los Angeles, California

Acme Petroleum Corporation
Apex Petroleum Corporation
Cal-Mex Oil & Refining Co.
Metropolitan Petroleum Corporation
Simplex Petroleum Corporation
Umpire Petroleum Corporation

Times Want Ads

Dollars in service for pennies in cost.

Men Who Financed and Built Arcade

Left to right—J. Wesley Forder, local manager for MacDonald & Kahn; A. C. Blumenthal, of Arcade Realty Company; S. Lax Landsburgh, attorney; Andrew Cassell, assistanht to Mr. Forder.

PARTICIPANTS ARE MANY

Residents of Fifty Cities Have Financial Interest in New Arcade Building

People in all walks in life and in more than fifty cities of the United States are participating with Los Angeles in the sense of achievement which marks the completion of the new $6,000,000 Mercantile Arcade and office buildings structure. These are clients of S. W. Straus & Co., whose money has made erection of the building possible.

The great structure is security for a $4,000,000 bond issue underwritten by S. W. Straus & Co. Through the nation-wide organization of this investment-house, these bonds have been sold to hundreds of investors of large and small capital and in all parts of the country. Much of the cost of this project was met by outside capital thus procured for a Los Angeles enterprise.

That the building is meeting with a far greater appreciation from the public than was originally anticipated is evidenced by the demand for accommodations in it. When Straus experts analyzed the project a year or more ago, they estimated that the annual earnings of the completed property would be $848,415 and that was the rental basis on which the $4,000,000 loan was approved.

Leases have already been signed for approximately 60 per cent of the floor space at an annual rental of more than $650,000 and the management now expects the total annual earnings to reach $1,100,000 when the building is fully completed and occupied, nearly 20 per cent greater than the original Straus estimate.

TAXPAYERS ARE AIDED

Three Branch Revenue Offices to Be Established

Three branches of the internal revenue office, for the convenience of taxpayers filing income tax returns, will be established today to continue until March 15, it was announced yesterday. Branches will be at the Hollywood Chamber of Commerce, 6520 Hollywood Boulevard, where Deputy Collectors W. J. Shackleton and Vernon Snively will be in charge; Western Avenue Business Men's Association, Third street and Western avenue, Deputy Collector W. P. Dawson, in charge; and Los Angeles Chamber of Commerce Building, 130 South Broadway, Deputy Collectors M. T. White and E. B. Lovie, in charge.

BOY IS TOSSED FROM FLAMES TO FIREMAN

[BY A. P. NIGHT WIRE]

OAKLAND, Feb. 14. — Film "thrillers" were outdone here yesterday when Samuel De Raeza, Jr., 4 years of age, was tossed from the second floor of a burning home by his father into the arms of a fireman, who carried him safely to the ground from a precarious perch on a ladder. The father then was rescued.

COUNTY JAIL RECORD

Total of 810 Prisoners Sets New Mark for Institution

The County Jail is getting too popular for comfort, in the opinion of Jailer Crouchorn. Yesterday morning 819 prisoners lined up for breakfast. This was the largest number in the jail's histor. The preceding day there were 808 guests at Sheriff Traegre's caravansary. The jail was built for 250 prisoners.

Verdugo City Organized at Mass Meeting

Verdugo City, located in the central section of La Crescenta Valley, was officially born as an organized community at a mass meeting Wednesday night. The meeting was conducted in a large tent erected at Honolulu and Los Angeles avenues. By-laws were drafted and adopted, and the officers to guide California's newest organized community selected. They are Harry N. Fowler, president; Dr. E. L. Wemple, vice-president; St. Clair De Jacques, secretary; G. C. Sears, treasurer, and A. T. Cobb, custodian. An association of commerce also was formed.

The limits of the new community will be Fairview avenue on the east, the Glendale city boundary and the skyline of the Verdugo Hills on the south, Tujunga on the west and Altura street probably on the north.

The birth of the new community will be celebrated at a fiesta tomorrow afternoon. Gov. Richardson and the mayors and city officials of all Southern California towns have been invited to attend the festivities. John Steven McGroarty, California poet and author, will preside as master of ceremonies.

RUM SPLITS FAMILY

Wife Gets Divorce From Mate Who Drank too Much

"I had to leave in order to have a roof for my children," Mrs. Gladys M. Brown testified yesterday in Judge Summerfield's department of Superior Court, where she was granted a divorce from Rollo F. Brown, a civil engineer. She charged that he was drunk so much he did not provide for her or their children so she went home to live with her mother.

He was intoxicated every other month, the wife testified. She also declared he drank all the time she lived with him. Her story was corroborated by her sister, who testified he was under the influence of liquor nearly every time she saw him. The wife was represented by Attorney S. S. Silverton.

PAVE WAY FOR NEW LAW

To clear the way for the adoption of the new ordinance of intention for the comprehensive Arroyo de la Sacatela storm drain system, embracing much of the western part of the city, the City Council yesterday repealed the existing ordinance for this work.

FIRE PREVENTION AIDES

The appointment of twenty-five additional fire prevention officers for service in preventing mountain brush fires has been authorized by the City Council at the request of Fire Chief Scott. The men will receive no compensation but will assist the fire department in forcing campers to obey the law.

OUR SIXTH SHOP IN LOS ANGELES WILL BE IN THE NEW MERCANTILE ARCADE

OPENING SPECIAL

Shirts of Genuine Imported English Broadcloth

$1.95

NATIONAL SHIRT SHOPS

INCORPORATED

From Coast to Coast

ALL THE COMMON BRICK

used in the

ARCADE BUILDING

one and a half millions, were furnished by

SIMONS BRICK CO.

daily deliveries running 60,000

We have a daily capacity of 750,000 and are prepared to meet any demand.

SIMONS BRICK CO.

125 West Third St. LOS ANGELES Main 0126

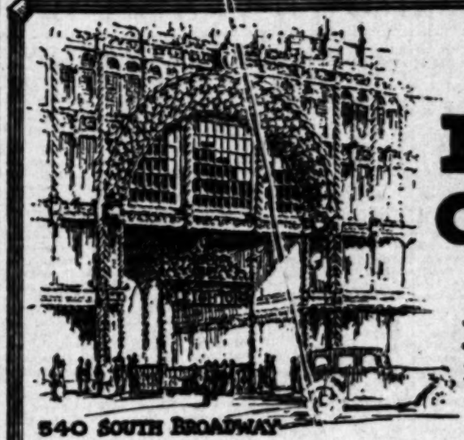

Another LEIGHTON CAFETERIA

in the new

MERCANTILE ARCADE BLDG.

BROADWAY TO SPRING - BET. 5TH & 6TH STS.

— LOS ANGELES —

540 SOUTH BROADWAY

OPEN TOMORROW

Saturday, February 16, at 11 a. m.

660 happy co-workers at your service in this and our other five Los Angeles places

FOUR SERVICE COUNTERS

Each 90 feet long are arranged to give quick and efficient service. Four lines will form in a large lobby, affording each guest comfort and speedy service.

AN INNOVATION

One entire service counter, 90 feet long, will be devoted to the needs of those who desire vegetable, raw, or special foods.

SEPARATE DINING ROOM

The main dining room is in English architecture, with solid oak paneling, high ceiling, beautiful fixtures, perfect ventilation, and several cozy nooks, entirely separated from the service room, thus enabling our guests to enjoy their meals free from noise and confusion.

SPACIOUS REST ROOMS

The lobby is very large, with spacious rest rooms for ladies and gentlemen. There will be Free Check Room Service for our patrons.

Leighton Industries employ 1400 workers and have $1,500,000 invested.

Employes own 99% of the stock and receive 99% of the profits

Macdonald & Kahn

Superintendents of Construction

J. W. Forderer, Mgr. A. T. Cassell, Asst. Mgr.

Builders of Mercantile Arcade Building

Executive Offices

Twelfth Floor Spring Arcade

WANT TO RENT A BEACH COTTAGE?

You'll find a listing of large and small cottages, also rooms, apartments, in today's classified advertising columns.

...ner
...TON
...ERIA
...ARCADE BLDG.
...- BET. 5TH & 6TH STS.
...NGELES —
...ROW
...1 a. m.

Leighton Industries employ 1400 workers and have $1,500,000 invested.

Employes own 99% of the stock and receive 99% of the profits

...Kahn
...ction
...Cassell, Asst. Mgr.

...ade

...OTTAGE?

PROBLEM WELL SOLVED

...Provides Attractive Pedestrian Thoroughfare Between Broadway and Spring

...completed Arcade Building, built through the efforts of A. C. ...ntal, represents the realization of a dream for the development ...Romantic Place. Architecturally the problem of the develop... ...of this old thoroughfare of one and two-story structures into the ...ern skyscraper that now graces it, was exceedingly interesting. ...ented by Kenneth MacDonald, Jr., the architect who designed ...ucture. ...problem presented in design- ing a street under the buildings that would offer a more attractive means of communication between Spring street and Broadway than is offered by the crowded sidewalks of Fifth and Sixth streets.

"We believe the great width of available walking space that has been provided in the new Arcade will be found a relief from the congested sidewalks, and that large crowds of people will make use of this thoroughfare," said Mr. MacDonald. "Likewise, we believe our tenants will benefit in proportion to the size of the crowd.

"An attempt has been made to find tenants representing the various branches of merchandising, with as little duplication as possible. The second and third-floor stores, shops and studios will be beautifully lighted and decorated and should present the most attractive and centrally located premises available in the city.

"The color scheme used was chosen to produce the best possible background for the various articles that will be on display in the show windows.

"The character of the construction of the limit-height buildings at the ends of the Arcade is second to none in this country. The mechanical equipment and structural work, as well as the interior finish throughout, are the finest that can be used.

"The terra-cotta manufacturers throughout the country are remarking upon the great charm and delicacy of the lace-like terra cotta which embellishes the first three floors of this building, both on Spring street and on Broadway. It is customary to construct small members of this character of iron, as heretofore it has been impossible to devise any other method."

Almost Next Door

to the Magnificent Metropolitan Arcade Building is the Famous

Hotel Alexandria

Ideally arranged for *lunch-time conferences* at specially reserved tables in the Franco-Italian Dining-room or for *quick self service* in the *Cafeteria*, downstairs.

Splendid Table d'Hote Luncheons at $1.00 in the Franco-Italian Dining-room or a La Carte Service.

Well cooked, fine foods direct from the Alexandria kitchens in the Cafeteria.

A Well-cooked, well-served luncheon makes an energy-making interlude to the business day.

Basement Will be Occupied by Huge Cafeteria

With the opening of the new Arcade Building a new mammoth cafeteria also is thrown open to the public, the entire basement of the structure being taken up by a Leighton Cafeteria, which will be operated by the Leighton Co-operative Industries.

Special equipment was built for this huge eating house by the contractors, MacDonald & Kahn at the time the building was put up. This task involved the installation of a fully equipped kitchen, bakery, service room and a complicated system of heating and ventilating.

The dining room of the cafeteria will seat 1000 persons and occupies 12,000 square feet of floor space. It is estimated 20,000 persons will pass through the cafeteria daily. The remainder of the cafeteria, including lobby, service room, kitchen and bakery covers an area of 30,000 square feet.

The main entrance to the cafeteria is from the Broadway side, and like the rest of the building, is finished in travetine marble. The lobby and dining room are carried out in old English design with oak paneled walls and marble floors.

His Embarrassing Moment

A reader writes the Chicago Tribune that he answered his doorbell the other night, only to be greeted by a resonant bass voice which said: "I peg your bardon. I wronged the rang bell."—[Capper's Weekly.

Plain and Ornamental Plastering and Exterior Cement Work in Leighton's Cafeteria and Arcade Building by—

Fred E. Potts

Plastering Contractor

1014 Spring Street Arcade

Announcement

The Arcade Radio Co.

GRAND OPENING

THE MOST COMPLETE RADIO STORE in Los Angeles, centrally located on the ground floor of the Arcade Building (between 5th and 6th on Broadway and Spring.)

* * *

An Information Bureau will be maintained, which will be supervised by a Radio expert. This Department will be run for the purpose of advising customers and giving information free. No sales will be connected with it.

* * *

Up-to-Date Mail Order Dept.

* * *

Watch for the "ARCO" Line

Auto Repairer Must Turn Car Back or Pay Up

John B. Brokaw, operator of an automotive body works, must either deliver a car he is asserted to have held for more than two years, to Cy E. Johnson, or pay the latter $5000 for the machine and $1000 damages, according to a verdict returned by a jury in Judge J. Perry Wood's court yesterday.

Johnson brought suit against Brokaw for the recovery of the car, asserting he had put the machine in Brokaw's shop in 1921 under agreement that he was to pay $1500 to have the chassis and body rebuilt. February, 1923, he said, Brokaw notified him the automobile was ready for delivery, but refused to turn the car over to him when he offered Brokaw $1500.

Testimony tended to show the defendant was holding the car in lieu of payment of a bill said to have accrued against the machine for labor and other expenses.

The jury, however, held that Johnson was entitled to the car under the terms of the asserted contract. The $1000 damages was awarded for losses Johnson was said to have suffered by being deprived of the automobile.

HUSBAND SAVES MATE FACING FORGERY TRIAL

RICHARDSON TO MAKE GOOD CHECKS RESULTING IN WIFE'S ARREST

A reconciliation between Mrs. Julia Richardson and her husband, A. M. Richardson of Simi, took place in Justice Russill's court yesterday, where Mrs. Richardson came up for hearing on a forgery charge. The husband said he would make good the checks she had issued, amounting to about $100, and the case was adjourned to May 15 when it probably will be dismissed, it was stated. Mrs. Richardson was released on her own recognizance.

"It was just a misunderstanding," Richardson said, "and it is all over now."

Mrs. Richardson left her husband and came to this city after a quarrel, it was said. When she got into difficulties her husband came at once.

WOMAN'S WILL VALID

Daughter Loses Fight Against Her Stepfather

A jury in Judge Trabucco's department of Superior Court returned a verdict whereby the will of the late Lottie M. Sayre will be allowed to stand. By this decision, E. W. Sayre, the surviving husband, and the mother of Mrs. Sayre receive all the property with the exception of $5, which was left to Mrs. Verneta Donnatin, daughter of the deceased.

Mrs. Donnatin attempted to break the will, contending her stepfather had influenced her mother's mind, inducing her to make the will in his favor.

She also charged that her stepfather's marriage to Mrs. Sayre was not legal.

PUBLIC STENOGRAPHER
GEORGIA WILSEY
601 Broadway Arcade
Mimeographing Multigraphing

HAWKINS & ELLIOTT
—SPECIALIZING IN—
Theaters—Hotels—Apartments
1004 BROADWAY ARCADE BLDG.
Phone Faber 1933.

THE REAL

Theodore Roosevelt

AS TOLD IN THE PRIVATE LETTERS OF

Maj. Archie Butt,

Aide and Intimate of "T. R."

Copyright, 1924, by Doubleday, Page & Co.

CAPT. BUTT TO HIS SISTER-IN-LAW

WASHINGTON, Nov. 26, 1908. Thanksgiving Day.

Dear Clara:

While I had not thought it necessary to go to the White House today, it being a holiday and one the President generally spends in the country, yet it was fortunate that I did go, for I found much to do.

As I passed through the office I looked at the list of the day's engagements which are always kept in Mr. Loeb's office and there learned that the President was to make a speech at the laying of a corner-stone of the Young Colored Men's Christian Association Building way out on Twelfth street. I called Mr. Foster's attention to it and asked him to find out from the President what time he wanted Col. Bromwell or myself to come for him. He sent me word that he would not take an aide with him. It seemed to me that this would be a mistake and I so told Foster and he agreed with me, but said he could not take it up with him again. I took it upon myself, in spite of Bromwell's oft repeated advice to me never to make a suggestion after the President had expressed an opinion, to go into the office again and to say what was in my mind. I thought it my duty as an aide. So entering, I said, as if I had not received his message:

"Mr. President, you have an engagement for this afternoon?"

CORNERS AIDE

"Yes," said he, "but I sent you word that I would not need an aide; didn't Mr. Foster tell you?"

I felt cornered, but I said:

"Yes, Mr. President, but I think you should take one, for these colored men know that you usually are accompanied by an aide on such occasions, and if you do not have one now I fear they will think there is some discrimination against them."

He had begun by frowning, but ended with a smile.

"That is true, and I had not thought of it in that light, so I will ask you to accompany me and let us look our best."

I repeat this, for it gives a new light on his character. I left his office feeling that if he had had more subordinates around him that would not mind making suggestions to him even though they were counter to his preconceived notion, he might have made even fewer mistakes than he has made. I refer now to his memorandum on euphonic spelling and his order to leave off "In God We Trust" from the coinage of the country.

GINGER ENOUGH

Going out to the ceremonies Mr. Loeb said to the President that he had looked over his speech and he and Mr. Foster thought he ought to insert a little more ginger into it. I saw what Loeb meant when I heard the speech, but I did not think it lacked ginger. It was a very cleverly worded lecture to the negroes to live properly and a word to the whites to help them. It did not mince matters, yet there was nothing in it to incite the negroes to hail him as a second Saviour, and nothing in it to offend the white sentiment of the South or of any portion of the country.

Coming back in the carriage I told him this and he then said:

"Loeb would have made me rouse the negroes to deeds of arrogance by putting ginger in it or else insult the white people by demagogic tirade."

Loeb confessed it sounded better than he thought it would sound and quite receded from his former position. The President then said this, which I think the only thing of importance I am quoting today:

"They wanted me to say something about the fourteenth or fifteenth amendments, but I refused most emphatically to do so or to advocate standing the Pyramid on its apex or inverting the Washington Monument."

It was evidently Booker Washington who made this suggestion yesterday and I am glad to know that it went unheeded.

SIMPLE FAMILY DINNER

I spent the rest of the afternoon with Aunt Kitty and Kate and at 8 was at the White House. It was truly a family dinner, only Straight of the State Department and I being outsiders. The Longworths were there, Miss Ethel, Mr. Wallingford, an in-law of the Longworths and the President and Mrs. Roosevelt and Quentin. It was a simple dinner, but a good one. The only thing needed was snow on the ground and wind whistling on the outside.

When the waiter began to serve the sherry, Mrs. Roosevelt said to him that it being Thanksgiving he could serve champagne. It is the only time I have ever seen anything stronger than sherry or rhine wine on the White House table, except at formal dinners.

I know you are interested to know what we had to eat and I will satisfy your curiosity.

THE LARGEST TURKEY

We had creamed pea soup, no fish of any kind, and then was brought in the largest turkey I have ever seen in my life. I had often read about the turkeys which some old fellow, a Mr. Vose in New Jersey, always sent the White House at Thanksgiving time, but I had not expected ever to actually participate in the mastication of one. The President asked how much it weighed, and said unless it weighed up to the standard that he refused to touch it. The head waiter told him it weighed a little over twenty-five pounds dressed.

Following the first waiter was a second carrying a large silver platter containing a roast pig with an apple in its mouth. Mrs. Roosevelt said that they would not get much else, so to take both kinds of meat. Quentin caused a laugh by asking:

"Mother, aren't we going to have vegetables?"

He was soon satisfied, for there soon followed spinach, sweet potatoes, sugared Southern style, and boiled rice. After this we had salad of lettuce and aguacatus, or alligator pears. Then came apple and mince pies and ice cream molded in the shape of quail with melted brown sugar poured over each to resemble gravy.

NEVER EAT MINCE MEAT

Mrs. Roosevelt said the President and Ethel never ate mince meat, and that whenever she had mince pies she had to have apple or lemon pies for them.

The President was in a splendid humor all through dinner and told anecdote after anecdote with as much zeal as if he had had a large and carefully selected audience to listen to him. In fact, I think he is more charming when only surrounded by his household. After dinner, while smoking in his library, while the rest of us were smoking, I should say, for the President never touches tobacco in any form, he spoke with some concern over the prospect of being followed into Africa by tourists or worse still, by a horde of reporters. He said that before going he would issue a statement saying that he would not open his mouth to a reporter while in Africa and that whatever was printed would be without authority and foundation.

"I feel absolutely ferocious at times when I am not allowed to have a moment to myself. I do not think any English newspaper men will attempt to follow me, for the English are rather decent in such matters and if our own people pursue me as they did when I hunted in the West I might be able to get the authorities to intervene until I elude them in the wilds.

TO DODGE REPORTERS

"They will never catch up with me if I get ahead of them once, and if they do in the jungle you may see my expense report to the National Museum read something after this order: 'One hundred dollars buying the means to rid myself of one World reporter; $300 expended in dispatching a reporter of the American; $500 furnishing wine to cannibal chiefs with which to wash down a reporter of the New York Evening Post.'"

We did not linger long over the cigars and we soon went into Mrs. Roosevelt's sitting room and library, which is over the Blue Room and which is largely furnished with her own personal belongings, where we sat down and tried to help Miss Ethel and Mrs. Longworth work out one of these newfangled puzzles, which are now all of the rage. Mrs. Roosevelt sat on the sofa knitting, and the President excused himself to work on his message. Everybody showed signs of being sleepy early and the family were left to their own devices a little after 10:30.

Affectionately,

ARCHIBALD.

ARMY OFFICER TO GUIDE HORSE SHOW

AMBASSADOR ARENA STABLES ALREADY HOUSING FINE EQUINE ENTRIES

Lieut. R. F. Manning, U.S.A., will officiate as ringmaster at the third annual Los Angeles Horse Show, which opens at the Hotel Ambassador arena on the 24th inst., making the third successive year that he has served in this capacity.

Interest among society folk in the show this season has resulted in the heaviest advance sale of boxes since these annual Los Angeles equine affairs were inaugurated three years ago, it is said.

Several prominent exhibitors have already arrived with their horses at the Ambassador arena stables, among them being Reed Bridgford of Joy, Ill., owner of a string of the finest Shetland and Hackney harness ponies in the country, and Mrs. Edna Cudahy Browne, who will enter her stable of jumpers; E. A. Stuart, Seattle millionaire, and owner of the famous Carnation stock farms, has engaged sixteen stalls, and is expected on the ground early next week.

EXPANSION FAVORED

Council Likely to Adopt Plan for Opening Broadway

The new ordinance of intention for the opening of Broadway from Pico street to Forty-first street, which provides for the contribution by the city of $500,000 toward the cost of the improvement, will be presented to the City Council next Thursday morning and will probably be adopted.

At yesterday's session of Council, objection to the suspension of the rules by Councilman Mushet caused postponement of action on the ordinance for one week.

SKATING FEATURES Y.M.C.A. MEETINGS

[EXCLUSIVE DISPATCH]

PHOENIX, Feb. 14.—Skating parties now are an institution with the Phoenix branch of the Young Women's Christian Association. The "rink" is an asphalt-paved street beside the Y. W. C. A. property, guarded by police on the nights when the girls appear on roller skates. The last meet brought 200 girls, mainly from the high school.

OAKLEY, Reliable Paints.

NOTICIAS MUNDIALES DE ULTIMA HORA

En obsequio a nuestros numerosos amigos de habla española, y para beneficio de los lectores americanos de "The Times" que estudien esa lengua, publicamos diariamente esta columna en castellano, con un extracto de las más importantes noticias de última hora.

Buena parte del futuro progreso de Los Angeles, que es la metrópoli de los Estados Unidos que más cercana se halla a territorio latino-americano, habrá de depender de las relaciones que logremos establecer con nuestras hermanas, las repúblicas del sur. Para que lleguen a ser enteramente cordiales, no hay nada tan importante como que nuestros ciudadanos se familiaricen con la lengua castellana. Tan se dan cuenta de este hecho nuestros habitantes, que hay al presente más de 25.000 personas que estudian español en Los Angeles. A ellas les conviene leer todos los días esta columna, en la que encontrarán español correcto y enteramente moderno.

NOTAS TELEGRAFICAS

Noticias de Washington

WASHINGTON, Febrero 14.—La comisión de arancel ha publicado cifras aproximadas del coste de producción del trigo en los Estados Unidos y el Canadá.

El proyecto de ley de reducción del impuesto ha sido puesto a discusión en la Cámara de Diputados, habiéndose convenido en que los debates generales terminarían el lunes a las cuatro de la tarde.

El Senador Heflin, demócrata de Alabama, ha desmentido ante el Senado que sea él miembro del Ku Klux Klan.

El Ministro Mellon ha convocado a mitin a la comisión consolidadora de la deuda, para el proximo lunes, a fin de estudiar nuestra futura actitud con las naciones deudoras.

El presidente Johnson, de la comisión de inmigración de la Cámara, citó para mañana a mitin de dicha comisión, con el propósito de estudiar las objeciones del Secretario Hughes al proyecto pendiente de ley de inmigración.

La comisión petrolera del Senado estuvo oyendo testimonios sensacionales del publicista John C. Shaffer, y de otros, y aplazó para mañana el examen de Frank A. Vanderlip. Citó a Edward B. McLean para que declarara más tarde sobre ciertas noticias acerca de un "fondo sucio", que asciende a un millón de dólares.

Completa Derrota del Ejército de Estrada

PENJAMO (Guanajuato) Febrero 14.—Esta mañana pudo hacerse cargo el público de modo más claro de la importancia del desastre de Palo Verde, por el informe de los generales y de otros jefes que persiguieron al enemigo por los cerros que están más allá de la ciudad, los cuales encontraron cubiertos de muertos y heridos rebeldes. El recuento oficial da las siguientes cifras de bajas revolucionarias: Muertos, 200; heridos, 300; dispersos, más de 1000. Este número es más de la mitad de las fuerzas que tomaron parte en la batalla de Palo Verde. Tanto Estrada como Diéguez, generales rebeldes, van de retirada hacia Morelia con poco más de 500 hombres, resto de la hermosa caballería con que iniciaron hace dos días el combate de Palo Verde. A esta fuerza la siguen persiguiendo los federales.

Aunque estaba herido, el General Gonzalo Escobar, jefe federal, continuó dirigiendo la batalla hasta el final, y después de unas cuantas horas de atenciones médicas, se hallaba listo de nuevo hoy en la mañana dirigiendo los preparativos para una vigorosa persecución de las fuerzas rebeldes.

En la batalla de Palo Verde perdieron los insurgentes cantidad enorme de armamento de varias clases, todo su equipaje y sus archivos. Entre el botín figura el lujoso uniforme del General Enrique Estrada, con el que solía deslumbrar a la gente de lo interior. Cuéntanse muchos oficiales entre los muertos revolucionarios; dos de ellos son los coroneles Pablo Arreola y Vicente Estrada, hermano éste del líder rebelde.

Las fuerzas del General Escobar salen hoy en la mañana a perseguir a los rebeldes, a los que piensan alcanzar a marchas forzadas, como lo hicieron en Palo Verde.

NOTAS LOCALES

Irregularidades en el Arrendamiento de Terrenos Adyacentes al Mar

El Alcalde Cryer declaró ayer que estaba instruyendo una averiguación de los actos de la Junta del Puerto, que otorgó el miércoles un contrato de arrendamiento por diez años, a la Compañía Constructora Panpacífica, de propiedades fronteras al mar. Agregó Cryer que tomaría las providencias que los hechos sospechosos reclamaran.

Conferenciaré desde luego con el comisionado Colden, dijo el Alcalde, pues no sé más del asunto que lo que he leído en un diario matinal. El arrendamiento hecho a la compañía constructora de la que es presidente Emil Cykler fija una renta muy baja, pues es la que se hallaba en vigor antes del primero de Julio, y ello a pesar de las protestas del comisionado Colden, y sin que se haya presentado ante la junta ninguna solicitud en forma. Dícese que el comisionado Kibele y el presidente McKee sofocaron las objeciones de Colden y votaron por el arrendamiento.

Ayer aprobó el Ayuntamiento que se iniciara inmediatamente una acción judicial para poner a prueba la validez del arrendamiento otorgado por la Junta del Puerto a la Compañía Petrolera Panamericana de E. L. Doheny. Este acto había sido recomendado por el Alcalde Cryer y por la comisión del puerto en el Ayuntamiento. Este último arrendamiento es de siete acres de la Punta I, que es propiedad del Ayuntamiento. El contrato es por treinta años.

El señor Stephens, Abogado de la Ciudad, se encuentra en Washington, adonde fue a comparecer ante la Suprema Corte, y durante su ausencia, ha quedado como substituto su ayudante, el señor I. E. Whitehead, quien ya se está ocupando en la acción judicial referida.

NUMERO 179

Pláticas Diarias en Español por el Prof. R. Guerrero, del Departamento Español de "The Times"

Es curioso, dice Cuervo, el uso de ciertos gerundios como "pasando", "subiendo", "bajando", en frases de esta estructura: "La tienda está bajando la plaza", como si se dijese "abajo de la plaza"; "La casa queda pasando el río", esto es, "del otro lado del río"; "yo vivo subiendo el teatro", es decir, más arriba del teatro". No sabemos, añade el citado sabio, si esta metamorfosis del gerundio en preposición está bien autorizada; lo cierto es que procede del empleo absoluto e indefinido de este verbal, según se observa en estos lugares: "Llegué con Quillarte, mi criado, a un lugar que se llama Acquaspendente, que, viniendo de Roma a Florencia, es el último que tiene el Papa". (Cervantes; "La española inglesa"); "Cerca de Carmona, viniendo de Sevilla, hay muchos olivares y tierras de siembra." (Moratín, "Obras póstumas, tomo II, p. 18).

Muy interesantes son las observaciones siguientes que hace el señor de la Peña sobre el uso del gerundio:

A pesar de que el gerundio por sí mismo no significa duración habitual, puede recibir este significado del verbo al cual pertenece o del verbo con el cual se construye, como lo comprueban las oraciones siguientes: "Los hombres pasan la vida formando proyectos y alimentando esperanzas"; "Viviendo santamente, moriremos del mismo modo."

No es apropiada esa voz verbal para significar hechos instantáneos, por lo cual no se puede decir: "está brillando un relámpago"; "veo cayendo una piedra"; pero sí habrá propiedad en esta otra locución: "está relampagueando".

Sin embargo, cuando el verbo determinante y el determinado significan hechos simultáneos de breve duración, bien puede emplearse el gerundio, v.g., "Sonando la una de la tarde llegó el tren de pasajeros".

El gerundio necesita de verbo que complete su sentido y le confiera la significación de tiempo que por sí no tiene. Estos verbos pueden ser concomitantes o determinantes, según que acompañan al gerundio o lo determinan. Los verbos concomitantes pueden expresar quietud, como "estar", o movimiento, como "ir", v.g., "estoy estudiando"; "voy leyendo". Tales verbos forman con el gerundio una especie de conjugación perifrástica. El gerundio acompañado de "estar" expresa acción duradera, v.g., "estoy comiendo"; precedido de "ir" denota un hecho que se verifica lentamente, v.g., "Poco a poco se fué formando una legislación especial para esta especie de sucesiones." (García Icazbalceta); "vamos declarando poco a poco cada una de las partes de esta unidad" (Fray Luis de León); "Tantos codos se han ido ciñendo la cuerda de San Francisco" (Doña Emilia Pardo Bazán).

El gerundio de verbos que significan sucesos instantáneos, como "caer", "morir", puede construirse con el verbo "estar", y así se dice con entera propiedad: "Ese árbol se está cayendo"; "el enfermo se está muriendo"; pero en este caso no se da a entender que está sucediendo lo que el verbo significa, sino que se prepara el verificativo próximo de este suceso.

EDISON GRANDNIECE IS GRANTED DIVORCE

STORY OF ASSERTED CRUELTY AND DESERTION IS TOLD COURT

Frailty and feminine grace won in a battle against brute force when Luela Edison Bourland, who declares she is a grandniece of Thomas A. Edison, was granted a divorce in Judge Summerfield's department of Superior Court. John William Bourland, the husband, is just the opposite of the wife—big and strong, according to Mrs. Bourland's testimony.

Mrs. Bourland's testimony set forth that her husband punched her on the nose, damaging it to some extent. Shortly after this asserted action he left her. A witness for the wife corroborated her on the charge of desertion.

The Bourlands were married December 22, 1920 and the asserted desertion took place October 1, 1922. According to the complaint, though her husband enjoyed a substantial income, she was forced to fall back on her mother for support. Testimony showed that her monther earns $1.25 a night as scrub woman in an office building.

COUPLE RESTRAINED FROM OPENING SHOP

AGREEMENT WITH BUYER OF WILMINGTON BUSINESS UPHELD IN COURT

C. Tedsco was granted a restraining order by Judge Ira F. Thompson against Mr. and Mrs. C. I. Atkins on a charge of violation of agreement of sale.

The complaint set forth that in October, 1923, the defendants sold the plaintiff a shoe repair shop in Wilmington. According to the terms of the sale the defendants were not to open a similar business within five blocks of this place for a period of five years. The plaintiff charges that the defendants opened and conducted a shoe repair shop within the prescribed territory, this being a detriment to the plaintiff's business.

The restraining order was granted and bond set at $3000.

WOMAN ENDS LIFE TO JOIN MATE IN DEATH

NEIGHBORS FIND BODY IN YARD OF HER RESIDENCE ON LEROY STREET

A desire to join her husband in death is believed by police to have been the motive which inspired Maria Gonzales De Piler to end her life yesterday by swallowing poison. Her husband died recently at the General Hospital.

The woman's body was found in the yard of her home at 331 Leroy street by neighbors. She left no note to explain her act but Detective Lieutenant Romero after an investigation learned from neighbors that she had been grieving deeply over her husband's death. The body was removed to the Button mortuary.

NEWS OF SOUTHERN COUNTIES

WATER CHANGES FOR SANTA ANA

City Orders Work Rushed to End Epidemic

New Well and Mains Will be Constructed

Nurses Kept and $20,000 Outlay Voted

[EXCLUSIVE DISPATCH]

SANTA ANA, Feb. 14.—Acceding to suggestions made by State Board of Health officials designed to stamp out speedily an epidemic of typhoid fever and to correct water conditions which spread the malady, the Santa Ana City Council today had approved expenditures amounting to at least $20,000.

The public health service nurses were held from San Francisco to assist the city nurse in quarantined cases and to aid families unable to supply nurses.

At an emergency session, the Trustees voted to provide two automobiles for the nurses and authorized Water Superintendent Wray to make whatever changes in the water system that were deemed essential to public safety. It likewise doubled the water meter rate to finance the alterations.

PLAN NEW WELL

Structural plans call for a new connecting supply line between the city's two reservoirs, to be laid away from sewer and gas mains and near the surface; drilling of a new well, and the addition of a pump, elimination of overcrowded sewer conditions near the First-street reservoir, and other changes.

R. F. Goudy, State Sanitary Engineer, who found sewage polluting one of two reservoirs here and under whose supervision water changes already have been made, told the Trustees they should consider building a third storage tank in the near future and that ultimately an adequate water supply would be a timely problem.

NEARLY STERILE

Were the city forced to depend solely on its reservoirs in a case of emergency, he declared, only a day and a half supply would be available.

He added that water from six wells and the First-street reservoir, cut off from the mains at present, now showed virtual sterility, and that in a short time this source would be available in providing a domestic supply.

FUMIGATION COST

Ontario District Company Reports Decrease; Officers Elected

[EXCLUSIVE DISPATCH]

UPLAND, Feb. 14.—That 3424 acres of citrus orchards in the Ontario-Cucamonga district were fumigated during the year just closed at a cost of $134,051.53, or $36.23 per acre, was the declaration today of Manager F. M. Scott in presenting his report at the annual meeting of the Co-operative Fumigation and Supply Company at the company headquarters. The cost of fumigation per tree was 40.25 cents, a reduction of three-fourths of a cent a tree over the preceding year.

These directors of the company were elected for the coming year: G. G. Laidlaw, T. W. Nisbet, George H. Hall, C. C. Graber, E. R. Alter, T. J. Cromer, J. R. Johnston, T. R. Woodbridge and L. E. Moser. The board organized with Mr. Laidlaw, president; Mr. Nisbet, vice-president; Mr. Hall, secretary-treasurer and manager, and C. W. Hall, assistant manager.

ROBBERS USE RUSE

Pose As Gas Men and Enter Homes in Long Beach

By a "Times" Staff Correspondent

LONG BEACH, Feb. 14.—A systematic plan for robbing Long Beach residences has been unearthed by local police, through information furnished them by officials of the Southern Counties Gas Company. Two men, it is said, posing as employees of the gas company, have visited several homes in various sections of the city recently on the pretext of inspecting meters and gas fixtures. In almost every instance, articles of value were missing following their departure, police said.

Perhaps the heaviest loser is Mrs. Mary F. Chambers of 1085 Linden avenue, whose purse, lying on a table, was emptied of more than $25, police say. Householders were warned by police today to insist on seeing the credentials of gas or electric company employees before permitting them to enter their homes.

WORK ON GENERATOR PLANT TO START SOON

By a "Times" Staff Correspondent

SEAL BEACH, Feb. 14.—Preliminary work, incident to the laying of foundat" for the proposed huge ge r plant to be constructed on this side of Alamitos Bay has been completed, it was announced today. Workmen who were engaged in making soundings and testing soil conditions, have finished that task and all is in readiness for actual construction work, it was said.

Following completion of negotiations with the Pacific Electric and the laying of trackage necessary to haul materials to the site of the big plant, actual work on the foundations will begin. This will be within the next three or four weeks, it was announced.

AUTO INJURES CHILD

[LOCAL CORRESPONDENCE]

HUNTINGTON PARK, Feb. 14. Charles Thayer, 8 years of age, was seriously injured last night when he was struck by an automobile said to have been driven by B. F. Branham, 411 East Eighty-first street. Physicians at the Vernon Emergency Hospital where the lad was taken say he is suffering from a fractured skull and injured leg.

DEATH NEAR FOR POSTLETHWAITE

Valley Packing Manager is Crushed in Accident

Concrete Roof Collapses at Filling Station

Internal Injuries Suffered by Pasadena Man

By a "Times" Staff Correspondent

PASADENA, Feb. 14.—R. H. Postlethwaite, secretary and manager of the Valley Packing Association, is expected to die as a result of injuries sustained this afternoon when a concrete roof over the Penn Oil Station collapsed, burying Mr. Postlethwaite in the debris.

At the hospital where the injured man was taken he was found to be suffering from a broken collar bone, a crushed chest and severe internal injuries.

According to Forest Christensen, manager of the gasoline station at the corner of Broadway and Union street, where the accident occurred, he warned the motorist not to drive under the shelter as workmen were demolishing it. Mr. Postlethwaite, he said, paid no heed to his warning and continued to sit in the car. A few minutes later, several tons of concrete and steel fell on him. His car was completely wrecked. One heavy beam weighing 3600 pounds barely missed the man's head and cut the car practically in two pieces.

Postlethwaite was rescued from the wreckage by Mr. Christensen and his assistants. The noise of the falling pillars could be heard for several blocks and immediately attracted the attention of great throngs of people.

Mr. Postlethwaite is 62 years of age and is a resident of Monrovia. He is the manager of one of the largest citrus packinghouses in Southern California.

WINS POEM PRIZE

Miss Musgrove Captures Loving Cup in Pasadena

By a "Times" Staff Correspondent

PASADENA, Feb. 14.—Miss Virginia Musgrove, 256 East Villa street, was today awarded the silver loving cup offered by the Chamber of Commerce for the best bit of original valentine sentiment written about Pasadena. Scores of Pasadenans entered the contest and an abundance of short poems were received.

Miss Musgrove's winning verse is entitled "Pasadena, Your Valentine," and follows:

"There's a riot of wonderful colors
In a valentine awaiting you;
Wistaria and roses and lilies,
With a border of violets, blue.
Here the sea breezes play through
the branches
Where the mocking birds sing
night and day;
It's a foretaste of heaven to visit,
And it's Paradise when you can
stay."

CAT AND DOG SAVE OWNER'S LIFE, HOME

[LOCAL CORRESPONDENCE]

BURBANK, Feb. 14.—Ernest Gehm of San Fernando Road declares he owes his life to the faithfulness of his pet dog and cat. They are accustomed to sleep in the room with him. Last night he was awakened by the frantic barking of the dog and the clawing of the cat at his neck. Being thus suddenly aroused from a sound sleep he was startled by the smell of burning cloth and leaping out of bed discovered that the bedding was on fire. It is his opinion that if it had not been for the alarm given by these animals the house would have been destroyed by fire, with the chances that he might have lost his life.

DRUGGIST TO HEAD CHAMBER AT UPLAND

[EXCLUSIVE DISPATCH]

UPLAND, Feb. 14.—P. H. McQuillen, Upland druggist and president of the Rotary Club, will serve the Upland Chamber of Commerce as its president during the ensuing year, it was announced today, following the organization meeting of the recently elected directors at the chamber headquarters on East Ninth street. Fletcher H. Manker was elected vice-president and Ernest W. Fisher was re-elected secretary. Other directors include L. A. Weller, W. E. Westland, Harlow S. Wilson, S. E. Skidmore, Ernest C. Mehl, Harold C. Moore, Dr. Robert C. Stone, William Spitzer, Earl R. Swan, Earl W. Paul, F. H. Norton, Merton E. Hill, Frank C. Buffington, L. R. Bradley and Glenn M. Atwood.

BELL CHAMBER ELECTION

[LOCAL CORRESPONDENCE]

BELL, Feb. 14.—The Chamber of Commerce has selected the following candidates for the board of directors: Dr. J. J. Allen, H. M. Barcus, Paul N. Callow, F. E. Goodway, Karl Fishburn, Charles E. Fisher, E. E. Malone, H. W. Miles, Presley Moore, Dr. J. L. McLaren, A. L. Tapp, G. E. Tweedt, Frank L. Whitelock and Ralph Willett. Officers will be elected March 3 when six men from this list will be named to serve for one year and one man chosen to serve for the unexpired term of Charles H. Balser, who resigned.

SCHOOLS GROWING

By a "Times" Staff Correspondent

PASADENA, Feb. 14.—Cecil F. Martin, director of physical education in Pasadena public schools, today requested the Board of Education to buy $10,000 worth of additional playground equipment. At the present time Pasadena's schools are considered the best equipped schools in the State, but Mr. Martin said this paraphernalia will be needed if the present growth of school attendance continues. The board took no action.

How to Start the Day Wroug - - - - - - - - - - - - By BRIGGS

RUNAWAY GIRLS GIVE SELVES UP

Surrender at Monrovia as Funds Run Low and They Can't Find Work

[EXCLUSIVE DISPATCH]

MONROVIA, Feb. 14.—Declaring they had run away from their homes in Highland Park because they wanted to earn money to go to business college, two 15-year-old girls, Marie Dunbar and Beulah Randall, last night gave themselves up at local police headquarters. Both were in men's attire. They said they had run away from home day before yesterday, after shingling their hair, and had tramped their way as far as Monrovia, but without finding work. When they presented themselves to City Marshal Bovee they admitted having only 7 cents between them and declared they had eaten nothing since the day before.

The parents of Miss Dunbar, living at 5721 Stratford Road, and of Miss Randall, at 6146 Garfield, Highland Park, were notified and came for the girls about 10 o'clock last night. Miss Dunbar said she and her companion had slept out in the open somewhere between Monrovia and Pasadena Monday night. She said they were not afraid but were not very comfortable. The runaways were taken in charge by the city mother, Mrs. J. B. Woodland, and were given a good hot supper before being sent home.

VENICE PLANS BOOST

Seaside City to Advertise Facts Regarding Community

By a "Times" Staff Correspondent

VENICE, Feb. 14.—Venice is going to tell the world about her beaches, canals and other attractions. Furthermore, she is going to spread the story of herself with the aid of Los Angeles newspapers.

The Board of Trustees today unanimously passed a resolution calling for a six-months' advertising campaign in Los Angeles newspapers. Full-page advertisements will be run fortnightly over that period setting forth the glories of the beach city. The subject matter for the advertisements will be prepared by the man who writes the advertisements for Santa Monica, which are attracting so much favorable attention.

The appropriation for the campaign will be made out of the band and advertising fund which is derived from the 15 cents per $100 tax levied by the city.

FUNERAL SERVICES FOR J. P. DUNN TODAY

[EXCLUSIVE DISPATCH]

MONROVIA, Feb. 14.—Funeral services for the late John P. Dunn, City Attorney of Monrovia, will be conducted tomorrow morning at 9:30 o'clock from the Monrovia Catholic Church. Pallbearers will be boyhood friends or close business associates and will include Judge Paul J. McCormick, Lewis J. Euler of Los Angeles, Arthur Beardslee of Azusa, Ralph Wathey, Chester O. Banks and John H. Bartie of Monrovia. Out of respect for the memory of Mr. Dunn the City Hall will be closed all forenoon tomorrow. Mrs. Dal M. Lemmons, sister of the deceased, arrived from Sacramento last night.

IOWANS PLAN PICNIC

By a "Times" Staff Correspondent

SANTA MONICA, Feb. 14.—Former residents of Iowa and visitors from there in the Bay District will meet at a picnic on the Iroff pier Sunday afternoon the 17th inst. A special invitation has been extended to all tourists. The purpose of the picnic will be the formation of a welcome committee to meet newcomers and assist in establishing pleasant relations in the community.

"GOAT" PROVED TO BE FAWN

Deer Found in Back Yard Taken to Canyon, Freed by Marshal

[EXCLUSIVE DISPATCH]

MONROVIA, Feb. 14. — What he thought was a young goat was caught the other day in his back yard by A. P. Duryea of Arcadia.

A neighbor came along a little later and told Mr. Duryea he had tied up a young deer. The marshal was then summoned with his car an dthe young buck, almost as tame as a goat, was loaded in and carried to Santa Anita Canyon, where it was freed.

This part of the Angeles Forest has been a game preserve for years, and in several localities deer are to be seen almost every day.

Plan Clubhouse for Aviators at Start of Flight

By a "Times" Staff Correspondent

SANTA MONICA, Feb. 14.—In order that reserve flying officers who come to this city to participate in the celebration to be given the round-the-world pilots may have some place in which to stage their celebration, a large clubhouse is planned, it was announced this morning.

Thomas H. Ince, motion-picture producer, has given $5000 toward the erection of the building and one of large buildings at Ross Field, Arcadia, will be dismantled and materials sent here for use in the new structure. Sleeping quarters, cafe and lounge room will be provided it was announced.

Airplanes from many States will engage in formation flying and take part in the monster celebration. An admission is to be charged automobiles to see the maneuvers from a point of vantage, the proceeds of which will be turned over to the army relief fund.

OFFICER BELIEVES SHOT HIT SUSPECT

SANTA MONICA POLICE ARE SEEKING MAN FIRED AT IN ESCAPE

By a "Times" Staff Correspondent

SANTA MONICA, Feb. 14.—Police today had obtained no trace of a man believed to have been wounded when he made a successful getaway from Special Officer Fred Brackett last night in an alley at the rear of the Pioneer Market.

Officer Brackett told the police that he noticed three men loitering in the vicinity of the market. When he went up to the men they told him they were looking for a place to park their truck. Brackett said he told them he would find a place and started to guide them in the direction of the police station. The three men evidently became suspicious and ran, Brackett said. One of the men had a pistol, Brackett said, so he fired several shots at him. The supposed wounded man stumbled after the shots but managed to elude Brackett in the crowd.

PAGEANT FOR VENTURA

[EXCLUSIVE DISPATCH]

OXNARD, Feb. 14.—A pageant of early days of Ventura county will be presented by Ebell club women of Santa Paula at the coming county federation meeting here on March 7. The pioneer and landmarks section of the Ebell Club, always active in the preservation of the records and associations of early days, perform a valuable service keeping alive the recollections of the early days.

SUSTAINS APPEAL ON GAME LAW

Court Rules Inclusion in Refuges of Private Land Unconstitutional

[EXCLUSIVE DISPATCH]

SANTA ANA, Feb. 14.—Holding unconstitutional that portion of the State game law as it applied to the inclusion of private lands in a game refuge without compensation or consent, Superior Judge R. Y. Williams today sustained the contention of County Treasurer Joplin that the latter was arrested unjustly when he shot doves on his own property.

The ruling not only gives Joplin a victory in his test of the law, under which he was fined $25 in Justice Court, fro mwhich he appealed the case, but it stands as final, as the case is not appealable, court attaches said.

In a lengthy opinion, Judge Williams concluded, in effect, that the Legislature exceeded its right and went beyond limitations imposed by the constitution for the protection of individual property rights.

"It is plain to see that the law would create a servitude upon private property," the opinion stated, adding that the law was "so drastic as to prevent the property owner from keeping a dog or raising pigs and cattle upon his own property.

"In fact, he (Joplin) cannot have the wishbone of a chicken in his possession without violating this section if it applies to his property."

Joplin maintained that the State had no right to include private lands within the game refuge without consent of the owner or without compensation. His property had been placed in refuge R C, intended to include the Cleveland National Forest. Judge Williams held the Legislature apparently was under a misapprehension that the Joplin land, located near Santa Ana, was a part of the forest reserve.

COMMERCE CHAMBERS WILL MEET TUESDAY

[LOCAL CORRESPONDENCE]

LANKERSHIM, Feb. 14.—The call was issued today for the regular monthly meeting of the San Fernando Valley Associated Chambers of Commerce, to be held in the Community Church here on the evening of the 19th inst. An interesting feature of the program will be the banquet. Catalogued as the piece de resistance of the business slated to receive consideration is the start of a concerted movement for the permanent improvement of Chatsworth Drive. The paving of Victory Boulevard and Riverside Drive, as proposed, also will receive consideration, according to announcement.

SEWAGE MEETING

Officials of Southwest Towns of County to Meet Friday

[LOCAL CORRESPONDENCE]

INGLEWOOD, Feb. 14.—A meeting which is expected to have a far-reaching influence upon the sewage disposal problem in Inglewood, Redondo, El Segundo, Gardena, Hawthorne, Torrance and other communities of the southwest section of the county, will be held at the Inglewood City Hall, Friday evening, at which city engineers of the cities affected, city and Chamber of Commerce officials and others, will be present.

Inglewood has obtained the sanction of the Los Angeles public works commission for connecting with the new Los Angeles outfall, this, of course, being subject to the approval of the Los Angeles City Council, but there is also a movement on foot to combine with other southwest district cities in an independent sewage disposal system.

THEFT OF SON LANDS DAD IN JAIL

Father Declares He Acted on Belief Boy Was Not Well Treated

[EXCLUSIVE DISPATCH]

REDLANDS, Feb. 14.—Stanley Griffith, arrested in Fresno on charge of stealing his 3-year-old son from the home of the grandmother on Nordina street, is in the County Jail. He was arrested by Fresno officers when his wife and father traced him to Fresno where he went after taking the little boy from Redlands.

"Things I learned on a visit to Redlands convinced me my boy was not getting proper care," he said.

His wife says he has never given her a cent for the support of the boy. He says he has sent money regularly to clothe him.

Griffith says when he took the boy from Redlands he drove with him to Bakersfield and then took the train to Fresno. The boy was not found, for Griffith had telegraphed to Seattle for his mother. She had met him at Fresno and has taken the boy home with her. He says he will apply for a divorce from his wife, Mrs. Bessie Griffith. She has returned to Redlands and is starting the legal machinery to again get her son.

A deputy from the Sheriff's office returned from Fresno today with Griffith.

CONCESSIONAIRES GET CHANGE OF VENUE

By a "Times" Staff Correspondent

SANTA MONICA, Feb. 14.—Charging that the Santa Monica Justice Court is prejudiced against Venice concessionaires arrested recently by operatives of the District Attorney's office, twenty-two of the twenty-three men arrested were transferred to the Sawtelle Justice Court by Judge Garrett. The date of the hearing has not been set by the Sawtelle justice. The one defendant whose concession was said to have been of a gambling nature in this city, W. A. Lowry, pleaded guilty before Justice Garrett yesterday and was sentenced to sixty days in the County Jail, which sentence was suspended upon the promise that Lowry would not reopen the concession.

SECRETARY QUITS AT SIERRA MADRE

[LOCAL CORRESPONDENCE]

SIERRA MADRE, Feb. 14.—Maj. C. S. Floyd, secretary of the Sierra Madre Chamber of Commerce, today resigned his position, effective the 29th. His resignation was received by the board of directors with great surprise, as no intimation of this action had been given. Maj. Floyd has been secretary of the local organization for the last two years. Before that he was a major in the United States Army. During the late war he contracted illness which incapacitated him for military duty.

PARTIAL BUILDING PERMIT IS ISSUED

[EXCLUSIVE DISPATCH]

POMONA, Feb. 14.—A building permit for construction of part of the new Elks' home being built by Grant McCain, local contractor, was issued today by Building Inspector Cowles. The amount is $108,635. Mr. Cowles explained that this permit only includes concrete and brick work, separate bids to be issued on plumbing and interior work. Work on the excavation for the structure was completed several weeks ago, the lower part of the foundation has been poured and partial forms are in place for the remainder of the foundation.

APPROVES PLAN OF AUDITORIUM

Venice Board of Trustees to Rush Program

Bond Issue of $200,000 to be Voted On

Building Designed to Seat 2000 Persons

(Illustration on Picture Page)

By a "Times" Staff Correspondent

VENICE, Feb. 14.—Tentative plans of the new municipal auditorium designed to seat more than 2000 persons and facing a concrete band plaza that will accommodate 4000 for open-air assemblies, have been presented to the Board of Trustees by Architectural Engineer D. D. Smith and approved by that body.

The auditorium is one of the long-felt needs of the city and it suffers and loses dignity in having to cross to neighboring cities when matters of large public interest are under discussion.

TO VOTE ON BONDS

A bond issue will be submitted to the citizens in the near future when an opportunity will be given them to decide whether the resources of this city will be bonded to the extent of $150,000 or $200,000.

Engineer Smith informed members of the board that the lesser sum would be sufficient to build and support a Class A building and that a free municipal automobile park which would care for 1500 automobiles could be maintained for $50,000 additional. The proposed site of the new building is between the Sunset and Kinney piers on Ocean Front. This property is owned by the city, which would eliminate the necessity of purchasing a site for the proposed auditorium.

STAGE PROVIDED

The main sections of the building, according to specifications are to be of shell pink plaster trimmed in old ivory terra cotta. The roof is to be of copper marquize and will shelter a space for an eighty-piece orchestra. Space for the Chamber of Commerce and extensive rest rooms will be supplied in the northern end of the building. A large stage sufficient to put on any standard performance will be supplied and a floor which will allow dancing after conventions or gatherings.

In presenting the project before the taxpayers the Trustees believe that the building will commend itself with very little opposition.

CHAMBER WORKERS CLOSE DRIVE TODAY

[LOCAL CORRESPONDENCE]

SAN FERANADO Feb. 14.—Volunteer workers of the Chamber of Commerce will spend tomorrow in bringing the drive for memberships and the budget to a finish. It is reasonably certain, according to officers of the organization, that the $10,000 required will have been pledged by nightfall so that the employment of a full-time secretary and manager may be the next order of business.

DOPE IN PSEUDO CIGAR

[EXCLUSIVE DISPATCH]

ONTARIO Feb. 14.—What is believed to be a departure in the distribution of narcotics came to light today when Arthur Caldwell, real estate broker, residing at 605 North Euclid avenue, turned over to the Ontario police a pseudo cigar which he found on the street and which on examination proved to contain a receptacle containing dope. Police are investigating

"TIMES" CORRESPONDENTS AND AGENTS

For the convenience of Times patrons in the principal towns of the Southwest other than Los Angeles the Times news and business representatives in these communities together with their addresses and telephone numbers, in print business agents will receive subscriptions and advertising.

City	Name	Address	Phone
Alhambra	Correspondent C. L. Ward	25 S. Third St.	
	Agent R. J. Carter	221 W. Main St.	
Anaheim	Correspondent Nell Harkins	The Bulletin	
	Agent J. F. Sidebottom	122 S. Lemon St.	
Bakersfield	Correspondent Rose C. Miller	The Californian	
	Agent John C. Martin	1914 Eye St.	
Burbank	Correspondent C. B. Irvine	1130 N. El Centro Ave.	
	Agent E. H. Harding	104 N. Glenoaks Blvd.	
Compton	Correspondent W. E. Mellinger	Chamber of Commerce	
	Agent D. H. Lovelace	1914 Wilmington Ave., L. A.	
El Centro	Correspondent Don C. Bixler	493 Los Rios Ave.	
	Agent A. C. Fetzer	495 Main St.	
El Monte	Correspondent Frank M. Colville	Chamber of Commerce	
	Agent Mrs. C. C. Bonte	E. Short St.	
Fullerton	Correspondent Edgar Johnson	The Tribune	
	Agent A. R. Lupton	315 E. Commonwealth Ave.	
Glendale	Correspondent Laura W. Bowen	112 W. Lomita Ave.	
	Agent T. M. Perot	140 S. Maryland	
Huntington Pk.	Correspondent Edward Dusk	The Signal	
	Agent C. A. Sutton	324 E. Pacific Blvd.	
Inglewood	Correspondent Alta Sanders	328 E. Beach St.	
	Sub-Agent R. E. Lawrence	111 E. Queen St.	
Lamanda Park, Lankershim, Long Beach	Correspondent C. W. Faulkner	1120 E. El Centro Blvd.	
	Agent C. B. Irvine	2543 Pasadena Ave.	
	Correspondent Arthur Pancheri	2543 Pasadena Ave.	
	Agent H. E. Dowling	2543 Pine Ave.	
Monrovia	Correspondent C. F. Davis	225 E. Myrtle	
	Agent Mrs. Dan Walters		
Green Park	Correspondent (See Santa Monica)	1021 Ocean Front	
	Agent N. E. McIntyre	1121 Ocean Ave.	
Ontario	Correspondent L. J. Franklin	111 East A St.	
	Agent G. E. Dougherty	The Times	
Orange	Correspondent R. S. Arpaia	201 N. Glassell	
	Agent F. F. Caldwell	The Orangeman	
Oxnard	Correspondent Jack Miller	1145 S. A St.	
	Agent L. H. Bozell		
Palms and Culver City	Agent Mrs. Fred Hazar	Venice Vindex	
Pasadena	Correspondent Max Colwell	37 E. Fair Oaks	
	Agent L. S. Anderson	260 Pasadena Ave.	
Phoenix, Ariz.	Correspondent J. H. McClintock	34 Ave. A Washington	
	Agent G. F. Ellinghouse	21 E. Portland	
Pomona	Correspondent H. O. Scheidenberg	211 Pomona Ave.	
	Agent H. O. Scheidenberg	211 Pomona Ave.	
Redlands	Correspondent Cecil K. Arthur	20 W. Citrus Ave.	
	Agent F. P. Ambers	20 W. Citrus Ave.	
Redondo	Correspondent Clyde Allen	215 S. Pacific	
	Agent John C. Brown	215 S. Pacific	
Riverside	Correspondent J. R. Gabbert	3 Arlington Ave.	
	Agent S. F. Waters	The Press	
San Bernardino	Correspondent Earle C. Bolls	151 Third St.	
	Agent E. K. Wagoner	San Bernardino Sun	
San Diego	Correspondent T. G. Armstrong	1120 H. St. Annex	
	Agent B. I. Tully	1120 H. St. Annex	
San Fernando	Correspondent C. R. Irvine	1145 San Fernando St.	
	Agent Mrs. M. A. Logan	1145 San Fernando St.	
San Pedro	Correspondent Waldo Doane and Warren R. Cox	132 W. 7th St.	
	Agent R. M. Dietrich	132 W. 7th St.	
Santa Ana	Correspondent Wilfred O. Bowen	The Register	
	Agent P. C. Wadsworth	120 E. Fourth St.	
Santa Barbara	Correspondent Marshall Salmon	The News-Press	
	Agent Ira R. Peter	8 South Ortega St.	
Santa Monica	Correspondent La Verne Cummings	The Outlook	
	Sub-Agent Cecil A. Bowman	1202 Third St.	
Sawtelle	Correspondent (See Venice)		
	Agent Lloyd C. Hafner	631 W. Venice Blvd.	
Sierra Madre	Correspondent Mat Colwell	139 Sierra Madre Blvd.	
	Agent Frank Spencer	139 Sierra Madre Blvd.	
So. Pasadena	Correspondent Barrett C. Kiesling	1110 Mission St.	
	Agent Dr. C. H. Waller	1110 Mission St.	
Upland	Correspondent (See Ontario)		
	Agent E. F. Fuller	1126 E. 9th St.	
Van Nuys	Correspondent C. B. Irvine	6240 Sylmar Ave.	
	Agent R. M. Dunn	6240 Sylmar Ave.	
Venice	Correspondent (See Santa Monica)		
	Agent (See Ocean Park)		
Ventura	Correspondent Leo A. Smith	The Press	
	Agent C. E. Thomas	151 E. Main St.	
Whittier	Correspondent Harry Hammond	1 Bright Ave.	
	Agent F. W. Jamison	1 Bright Ave.	

FRIDAY MORNING.

LUCK vs. INTELLIGENCE IN OIL

In oil, especially, the rich winners are looked upon as "lucky" individuals!

But the truth of the matter is that intelligence and foresight are the basis and foundation of most of the big, quick fortunes made in oil.

In New Mexico, new fields are being opened, yielding gushers—wells of almost pure gasoline at shallow depth.

A speculative boom and drilling campaign in the San Juan Basin of New Mexico is now under way. We have foreseen the possibilities of enormous profits to be made by buying leases on good prospective oil structure in geologically approved oil acres.

We advise you to buy now in New Mexico oil fields!

Buy in now at cheap prices. Sell out part of it at higher prices, probably only a few months from now! Hold part for the big possible profits!!

You can win if you invest intelligently in oil. Come to our office and talk it over with our geologist just back from New Mexico.

Buy a ten, twenty, forty or eighty-acre lease on structure. Buy now. Don't wait!

Prices now only $10.00 an acre — for potential oil land—think of it! Ten year, eighty-eight form leases.

W. G. McIntyre & Co.
614 South Spring Street
Phone Metropolitan 2979 or 873-081

FOR SALE (SUBJECT)

100 Port Lobos	.35
1 Twin Bell	43.00
1 Ren Gasoline Cars.	90.00
100 Comets	.35
100 Vibrator	.72½
100 National Security	.85d
175 Caledo Oil	.85d
100 Fresno United	.50
1 Dallas Pet. Units	75.00
100 Dallas Pet.	.75
100 Richfield Cons.	.45

WANTED
All Julian Issues
Twin Bell
National Security
Fifty-Fifties
Richfield Cons.
Seaweissa Nat.

Gilmore Oil Products
MONARCH OF ALL
Inquire NOW!
Don't wait until OTHER investors have taken all the rapidly decreasing number of GILMORE Common Shares at par $25!
Write or call for full details!
Gilmore Oil Co
STOCK SALES DEPARTMENT
720 Van Nuys Building
Los Angeles

MILLIONS IN THE MAKING
Higher prices for oil and gasoline are inevitable. Two increases have been announced within a month and more are a certainty.
Such advances will probably make the industry far more profitable than for any time in the history of California. Consequently the value of thousands of barrels of crude now in the ground will be greatly increased.
Thousands of people have already made small investments in the Standard Oil Company of California. Call or write at once for our 128-page book and the interesting story of how ten shares of $10.00 each in ten years, grew to $10,000.00 in ten years.
H. H. Durst & Company
Standard Oil Dept.
Stock Exchange Building,
Los Angeles, Cal. 827-128

TIMES WANT ADS
North and South, East and West Times Want-Ads are most and best

AFFLICTED PAIR COMMIT SUICID

Santa Barbara Couple from Gas

Notes to Coroner Indic Careful Plans

Man Former Trade Leader Community

[EXCLUSIVE DISPATCH]

SANTA BARBARA, Feb. The bodies of Mr. and Mrs. W. Stafford, pioneer residents of ta Barbara, were found this noon in their home, both victims. Notes left were addressed to Coroner E. G. Dodge.

Mr. Stafford was 84 years age, and at one time was a pr nent business man of Santa bara. He had suffered for years from failing eyesight. Mrs. Stafford, his wife, was alyzed.

Mr. Stafford was a pr member of the Elks and the trustees of Santa Parlor, Native Sons. Whe bodies were not found unt afternoon, all indications are the couple had carefully pl the suicide a week in advanc retired Wednesday night turning on the gas in their

The following are the fir last of four notes left to C Dodge:

"February 7: Mr. E. G. D Knowing that I am doomed t in agony from an affliction fr am satisfied cannot be cured from which there is no re have decided to take this me I am writing now I am of great pain. My wife and I talked it over and she take a bad fix herself, have agree go together. It is our wish we be cremated and our a thrown away, anywhere.

"W. B. STAFFO

"ELLA K. STAFFO

"February 13: Mr. E. G. D Our most important papers a the pasteboard box with the ribbon tied around it in the on the table beside my bed.

"If the law allows, give chickins, twenty hens, to Taylor, 514 West Victoria Thank you for all you and Elks have done for us. Ben had and I have no one to care of me so that is why w this step. Thanking you f the trouble we have been,

"ELLA K. STAFFO

ENGINEERS HOLD MEETI

[EXCLUSIVE DISPATCH]

REDLANDS, Feb. 14.—Th gineers of the orange belt, bers of the San Bernar chapter of the American As tion of Engineers, met at American Legion clubhouse i city last night. There was a eral discussion of engineering lems with Philip Hasbrou charge. The engineers then joyed the radio program broa by KHJ, The Times radio.

SEEK PAIR FOR THE OF EL SEGUNDO A

[EXCLUSIVE DISPATCH]

REDLANDS, Feb. 14.—De Carthy and Willie Gay, the a young man formerly of the are being sought by police charge of having stolen a mobile from J. W. Stewart Segundo. They were here machine several days ago, it serted.

CORRESPONDENTS AND AGENTS

of Times patrons in the principal cities other than Los Angeles the following representatives in these communities and telephone numbers, is printed for your subscriptions and advertising.

	Address	Phone
I. Ward	251 W. Main St.	
J. Carter	221 W. Main St.	
ert Hutchin	122 S. Lincoln St.	
Chamberlain	The Chamberlain	
C. Miller	1914 Eye St.	
Bowling	1126 N. El Centro, Hollywood	
B. Irvine	144 E. Front Street	
E. Harding	Chamber of Commerce	
E. Harding	2914 Whittier Ave., L. A.	
C. Minier	402 Los Rios Ave.	
C. Parker	215 W. Main St.	
ank M. Colville	Chamber of Commerce	
G. C. Brown	E. Hoyt St.	
Logan	215 E. Commonwealth	
Logan	1211 W. Lomita Ave.	
W. Pratt	240 S. Maryland	
A. Pratt	The Signal	
Pratt	124 E. Rochester Blvd.	
A. Sutton	111 S. Grevillea Ave.	
Sanders		
E. Hamilton	2320 Colorado	
E. Hamilton	1126 N. El Centro, Hollywood	
B. Irvine	2143 Pasadena Ave.	
B. Irvine	440 Ardmore Ave.	
Irvine	321 Wild Rose	
Irvine	440 S. Myrtle	
Davis		
Dee Walters		
Gene Mackie	2021 Ocean Front	
Mackie	111 Commercial	
Mackie	111 East A. St.	
E. Pendleton	The News	
E. Dougherty	241 N. Grandi	
Miller	The Courier	
Miller	116 G. St.	
Reed		
Fred Haver	Sierra Madre	
Colwell	21 S. Fair Oaks	
Anderson	201 Florence Block	
McClintock	1st Ave. & Alessandro	
McClintock	1st West Third	
Schuttenberg	1st West Vista	
Schuttenberg	1st West Vista	
R. Archer	10 W. Colorado	
Arnold	1010 N. Fair Oaks	
Brown	The Enterprise	
Brown	1st West Third	
Gilbert	416 Third St.	
Gilbert	1124 Chestnut Ct. Ont.	
Armstrong	1124 N. El Centro, Hollywood	
Hazel B.	116 W. Fig St.	
M. A. Logan	116 S. Cota	
Dozier and	The Register	
Campbell	307 N.	
Campbell	204 West St.	
Vernon	1205 Third St.	
Vernon		
Vernon	2224 Sta. Monica Blvd.	
Vernon	411 W. Colorado Ave.	
Vernon	1111 Rodeo Rd.	
Vernon	1021 Hope St.	
Vernon	1221 Lincoln	
Vernon		
Vernon	Conn's Bank Bldg.	
Vernon	1126 N. El Centro, Hollywood	
Vernon	1126 N. El Centro, Hollywood	
Vernon	1126 N. El Centro, Hollywood

NEW ISSUE
$1,500,000
United Oil Co.
1st Mtge. 5-Yr.
Convertible
7% Gold Bonds
Tax Exempt in California
Net earnings over 3 1-4 times maximum interest charges.
Net assets over 5 times amount of this issue.
Convertible into common stock on favorable basis.
Price 100, Yield 7%
Circular mailed upon request. Consult Us When Financing Your Investments.
Howard G. Rath Company
Established 1910
INVESTMENT SECURITIES
Members L. A. Stock Exchange
512 Pacific Mutual Bldg. Los Angeles
Telephone 870-448

Interested In Stocks?
Before Buying or Selling, Consult Our Records.
STOCK DEPARTMENT
Banks, Huntley & Co.
MEMBERS LOS ANGELES STOCK EXCHANGE
1212 STOCK EXCHANGE BLDG.
PHONE—METROPOLITAN 4300

The John M. C. Marble Co.
Metro. 1535 Telephones Main 1536
Capital paid in $500,000.00.
OLDEST HOUSE IN SOUTHERN CALIFORNIA DEALING IN REAL ESTATE FIRST MORTGAGES EXCLUSIVELY.
OUR INDIVIDUAL COUPON MORTGAGES ARE THE BEST IN CALIFORNIA INVESTMENTS.
23 Years in the Main Corridor of H. W. Hellman Bldg., Corner Fourth and Spring Streets, Los Angeles.

Have you any
EDMONTON BONDS
?
If so it is important that you get in touch with us at once. Give us a list of numbers of bonds that you hold. Ask for Mr. Kennedy.
Phone 870-431
FREEMAN, SMITH & CAMP CO.
215 West Seventh St.
Los Angeles

WANTED
City and Farm Property
in exchange for Canadian property, title clear, will assume. You can have your choice of several million dollars investment of French Company of high standing. Unusual opportunity. Apply to owner—Istel, Room 438, Hotel Alexandria, Los Angeles.

A. M. Clifford
Investment Counselor and Financial Analyst
Advises with Clients from a disinterested position, upon all matters pertaining to Bond or Stock Investments.
"No Securities to Sell"
Stock Exchange Building Los Angeles

The North American Co.
Listed N. Y. Stock Exchange
Pays $2 a share
Yield App. 9%
Send for Particulars
Stevens, Page & Sterling
610 Van Nuys Bldg.
Phone 877-861

Business; Financial; Markets; Investment

STOCK PLAN IS NOW APPROVED

San Joaquin Reclassification Action Confirmed

Corporation Earns $5.01 Per Share on Common

L.A.I. Directors Re-elected; Business News

Without a dissenting vote, the stockholders of the San Joaquin Light and Power Corporation approved yesterday at the annual meeting the proposal to reclassify the 6 per cent preferred stock into 7 per cent, and to complete the adjustment of the $17.50 in accrued dividends by paying a cash dividend of $4.50. Over 80 per cent of the capital stock was represented to consider the reclassification plan and a further amendment to the articles of incorporation increasing the board of directors from five to nine members, both of which were adopted.

President W. G. Kerckhoff's report of operations in 1923 showed material improvement over the previous year, the surplus after the deduction of interest charges and depreciation amounting to $1,451,311, an increase of 14 per cent over 1922. After the deduction of dividends on the preferred stocks, the amount available for the outstanding common stock is equivalent to $5.01 per share, which is comparable to $4.12 for the previous year.

Operating revenue for the year totaled $6,896,353, a gain of $492,227 over the previous twelve months. After the inclusion of other income, the deduction of operating expenses and taxes, and interest and other charges, net income is reported at $2,281,508, or an increase of $376,688 over 1922. Subtracting depreciation of $830,497 leaves a surplus for the year of $1,451,311.

According to the amendment to the articles of incorporation approved by the stockholders, $6,500,000 of 6 per cent preferred outstanding on which $17.50 is due in accrued dividends, will be exchanged into 7 per cent stock at the option of the owner. The reclassification also involves $15,500,000 of the 6 per cent preferred stock authorized but unissued.

The directors were reelected, and authority given to increase the board from five to nine members. The new appointees will be announced as soon as legal notice of the amendment to the articles of incorporation has been given. The present members of the directorate are W. G. Kerckhoff, A. C. Balch, L. M. Farnham, B. R. Meyer, and A. G. Wishon.

The income account for the twelve months ended December 31, 1923, with comparisons for 1922, follows:

	1923.	1922.
Operating revenue	$6,896,353	$6,403,774
Operating expenses and taxes	3,964,544	3,791,906
Net operating income	$2,943,809	$2,613,218
Non-operating income	139,206	156,616
Gross income	$4,083,197	$3,769,226
Interest charges, bond discount and expense	1,800,690	1,864,188
Net income	$2,281,508	$1,905,126
Depreciation	830,497	684,397
Surplus for year	$1,451,311	$1,220,913

INVESTMENT MEETING

Directors of the Los Angeles Investment Company were reelected yesterday at the annual meeting o fthe stockholders attended by representativa holding over 2,500,000 shares. President Frank P. Flint read the annual report, which was published recently in The Times, showing net earnings for 1923 of $2,444,725.85, or the equivalent to 87 cents on the outstanding stock, the best year in the history of the company.

The company's program for 1924 was outlined to the stockholders by the president, and his recommendation was presented for an increase in the dividend rate from 10 per cent to 12 per cent, which will be acted upon by the directors at the coming meeting.

The directors of the company are President Flint, W. H. Harrison, general manager; W. P. Jefferies, Dan Murphy, A. C. Brode, W. B. Corwin and J. W. Burns.

PACIFIC MUTUAL

Directors and officers of the Pacific Mutual Life Insurance Company of California were re-elected at the annual stockholders meeting conducted under the direction of President George I. Cochran. Arthur C. Parsons, manager of the branch office in San Francisco, was elected a vice-president.

According to the annual report read by the president, the company increased its new business in force $65,224,461 to a total of $499,040,161. Payments to policyholders since organization have totaled $95,170,482, which is in excess of total assets. Of this amount, $10,331,723 was paid in 1923.

GAS DIVIDENDS

The preferred stockholders of Los Angeles Gas and Electric Corporation are today receiving dividend checks to the total amount of over $370,000. The gross earnings for 1923 were $12,717,442. After deducting bond, operating and depreciation charges, the net earnings applicable to preferred and common dividends were approximately equal to six times the preferred dividend requirement.

Some idea of the favorable market conditions under which the local company operates may be gained from the fact that the annual per capita consumption of gas, calculated in British thermal units, is considerably greater in the Corporation's territory than in the cities of New York, Chicago, Philadelphia, Detroit, Boston or San Francisco.

Dividends have been paid without interruption for thirty years.

DECLARE DIVIDENDS

The board of directors of the Southern Pacific Company announced yesterday that the usual dividend of $1.50 per share has been declared payable on April 1, 1924, to stockholders of record on February 28.

Directors of the San Joaquin Light and Power Corporation have authorized the payment of Dividend No. 14 of $1.75 per share on the prior preferred stock on March 15 to stockholders of record the 29th inst.

CALIFORNIA DRIED FRUIT

[BY A. P. NIGHT WIRE]

NEW YORK, Feb. 14.—Evaporated apples, standier. Prunes, heavier. Apricots, firm. Peaches and raisins, steady.

DAILY TRADE TALK

Business Outlook Through Eyes of Bank Economist; Japanese Loan; What the World Wants

"The whole general business outlook is decidedly reassuring," says the February issue of the Review and Forecast, issued by the National City Bank of Los Angeles. The reviewer makes the truth of that statement evident later on by saying that his reports from some 250 sections of the United States indicate that the purchasing power of the many heretofore bad sections is increasing. The bank's letter admits that, viewed from the standpoint of old-type business indicators that trade seems to be "taking a sluggish side-wise trend," but the belief is expressed that this condition is due entirely to the fact that trade factors have not developed far enough to get the general public into the market, so to speak. An explanation of this stand is made by the bank's economist when he says that with production running along in a theoretical normal zone and adequately meeting seasonal demands and with no sharp upturn in general commodity price levels, or the prospect of a transportation tie-up, there is little to either encourage or force other than spot buying. However, the conclusion is reached that the general mass of tradesmen are neither protecting themselves against nor preparing themselves for the business activities which lie just ahead.

Immediately following this part of the bank's letter, appears an outline of a staff study covering business, the economic cycle and unemployment. In the editor's note immediately preceding this outline the statement is made that the outstanding fact found in the steps taken to complete this study is that there is now so little actual study given to the relationship existing between an institution's fundamental data and the economic cycle that the good such a study holds does not really benefit business to the extent it can.

Under the heading of "A Word of Explanation and Warning" the bank's economist states that, during a prosperity period almost anyone can forecast business trends, but, as the approach is made to the negative phases of the economic cycle only fundamental trends can give the true answer. When this period is reached one's foresight must be cleared entirely from trade propaganda and "easy news," and basic truth must be constantly viewed regardless of how one would like to have the information sound. The warning takes up the angle of the proper comparison of data. It urges that an institution's purchase of sales records of a liquidation or readjustment period are not comparable to those of an improvement or prosperity period. "Compare relatives," says the writer, "and not irrelatives. The conclusions drawn from such endeavor will be more accurate and current actions more appropriate to the requirements from which profits will flow."

Under the heading of "The Money Situation" and considered entirely from the national standpoint, it is said to be as easy as it should be without permitting excessive speculative activity. What is more, the reviewer says that with the Federal Reserve Bank's central data showing such a high reserve ratio (the highest since 1917) it seems wise that the business man should consider the data relating to money as of his own Federal reserve district to give him the true answer to the money situation as it relates to him.

Discussing "The Investment Situation" the bank's letter briefly states the causes of the early January rise in bond prices, drawing the conclusion that some of the factors causing that rise had ceased to be market factors and that from now forward the bond market would probably move downward with narrower fluctuations. The stock market is considered by the bank's economist to be approaching the period of selling on upturns. Caution is advised, however, in taking over new holdings for a "short ride," because, it is stated, only a few, if any, can really peg the market top.

The credit situation is carefully covered and an analytical study of the general commodity situation with a short study of certain basic items is given, together with a clear and concise review of the European situation.

JAPANESE LOAN

The credit of the Japanese was evidently not impaired by the disaster of last summer, for the new loan just offered in this country and in England is being eagerly absorbed, the British offering being probably ten times oversubscribed.

In spite of all the restrictions being placed around the loan to prevent British money being used in this market it seems a certainty, according to New York advices, that many millions of dollars will come here anyway, because of the inability of investors across the Atlantic to get the amount they want in that market.

Dow Jones quotes E. H. Gary, chairman of the United States Steel corporation, as saying that the loan is of especial importance to Americans because the proceeds will largely be spent in this country in payment for materials and supplies needed by Japan in her reconstruction program.

"Such purchases," said Mr. Gary, "will obviously benefit American industry and commerce. I had an opportunity a few years ago to visit Japan and while there to study conditions. I returned home with a strong faith not only in the future of that country, but in the maintenance of friendly relations between its people and those of the United States. I predict the quick success of the loan, which I consider first-class in every respect."

The offering was made yesterday by a nation-wide syndicate and is for $150,000,000. It is an Imperial Japanese government external loan of 1924 thirty-year sinking fund 6½ per cent gold bonds. The issue is one of the largest foreign offerings in recent years and is being made to raise funds to retire in part the outstanding balance of the 4½ per cent sterling loan, first and second series, due February 15, 1925 and July 10, 1925 and for the purchase of materials and supplies for reconstruction work.

The bonds are offered at 92½, to yield 7.10 per cent, and are being sold by a syndicate composed of J. P. Morgan & Co., Kuhn, Loeb & Co., the National City Company, First National Bank New York; Guaranty Company, New York; Harris Trust and Savings Bank, Anglo-London-Paris National Bank, First National Bank, E. H. Rollins & Sons, Lee Higginson & Co., Yokohama Specie Bank, Ltd., Bank of Italy, Blyth Witter & Co., Dillon, Reed & Co., Wells Fargo Bank, Bankers' Trust Company, New York; Kidder, Peabody & Co., Union Trust Company, Security Trust and Savings Bank, Bond & Goodwin & Tucker, Inc. Subscription to the issue is being divided between the United States and Holland, while a simultaneous flotation of $25,000,000 is being sold in London.

A sinking fund commencing August 1 will be used to purchase such bonds in the market at not exceeding 100 per cent and accrued interest, as follows: From August 1, 1924, to July 1, 1929, inclusive, $5,000,000 per year; August 1, 1929, to July 1, 1934, inclusive $4,000,000 per year, and from August 1, 1934, to maturity, $3,000,000 per year.

WHAT THE WORLD WANTS

American trade envoys covering the world in the interest of foreign trade of the United States have reported to the Department of Commerce many openings for the sale of goods in foreign countries this week. Thirty-one countries are listed for a large variety of commodities ranging from the horse-drawn gig for South Africa to our more modern automotive equipment for several countries.

Brazil wants to purchase industrial machinery and includes a request for hospital equipment. Honduras is in the market for a large variety of electrical apparatus, including fifteen tons of copper transmission wire. Uruguay wants to buy 10,000 kilos of cotton waste. Ireland inquires for radio apparatus.

Industrial machinery of many kinds is inquired for, with a good demand for foodstuffs and specialties.

NEW BANKING RECORD

Los Angeles bank clearings yesterday established a new record for all time. The total was $34,946,641.51. The previous high mark was $34,339,535.75, established October 14, 1923.

At the same time the Hollywood clearinghouse record was broken when a mark of $1,852,084.46 was announced. The best previous record was made November 15, 1923, when the day's clearings totaled $1,786,825.19.

That the Hollywood clearings will soon reach the $2,000,000 a day mark was the substance of a statement issued by officials of the Hollywood Clearing House Association, commenting on yesterday's high total.

KANSAS MAY AMEND BANK GUARANTEE

Many State Institutions Would Like to Withdraw from the List

[EXCLUSIVE DISPATCH]

TOPEKA (Kan.) Feb. 14.—The conditions of the Bank Guaranty Fund of Kansas is causing much discussion, and a statement by the State Bank Commissioner has been issued to establish its exact status.

The banks are not compelled to operate under the law, but about 75 per cent of the State banks have entered the system. More than sixty-five banks have failed the last three years, mostly small concerns, but including one or two with losses around $200,000 to the guaranty fund.

The law allows five assessments annually on guaranteed banks, each of one-twentieth of 1 per cent of total deposits, and each assessment brings in about $70,000. Certificates are issued to all depositors when a guaranteed bank fails, these drawing 6 per cent.

The receiver under the banking department then settles the bank's affairs and pays the returns into the treasury to retire the certificates, the deficit coming out of the fund. Receiverships are very slow, only a few of the failed banks yet having had their affairs closed.

Many State banks are anxious to withdraw from the list of guaranteed banks, but no way seems possible until the losses are settled, unless there is a relinquishing of bonds deposited to insure payment of assessments. The law is more likely to be amended than repealed.

PROFESSIONAL SELLING HITS COTTON OPTIONS

[EXCLUSIVE DISPATCH]

NEW YORK, Feb. 14.—Cotton options moved sharply lower in today's local market, due to heavy professional pressure coming at a time when the undertone had been weakened by disappointment over the absence of an adequate response to a bullish consumption report for January. First prices, on scattered commission house buying were 5 to 25 points higher. Heavy southern selling with some hedging operations caused a primary decline to a level of 25 to 50 points under yesterday's close. Here the list rallied again for a time, advancing 30 points. Then the real decline of the day set in and the list moved off steadily, closing 95 to 113 points net lower for the near months, with October down 56 points and spot quotations down 105 points at 3215.

Closing Prices

[Furnished by McDonnell & Co., 634 South Spring street.]

NEW YORK

Option—	Open.	High.	Low.	Close.
January	28.95	28.95	28.85	28.85
March	30.87	33.10	31.75	31.76@31.87
May	30.25	33.27	31.66	32.06@32.10
July	31.00	31.35	30.52	30.52@30.55
October	27.83	27.83	29.50	27.29
December	27.39	27.36	26.60	26.80

NEW ORLEANS

Option—	Open.	High.	Low.	Close.
March	32.20	33.15	31.92	31.92@32.50
May	32.56	32.70	31.30	31.40@31.45
July	31.62	31.73	30.32	30.35@30.39
October	27.25	27.28	26.50	26.50@26.56

Cottonseed Oil

[EXCLUSIVE DISPATCH]

NEW YORK, Feb. 14.—Closing prices for cottonseed oil with comparisons:

	Feb. 14.	Feb. 13.
March	10.20@10.30	10.25@10.29
April	10.45@10.60	10.47@10.57
May	10.70@10.72	10.67@10.70
June	10.75@10.86	10.75@10.80
July	10.91@10.92	10.90@10.91
August	10.97@11.00	10.70@10.85
September	10.85@10.87	10.80@10.75

American women are using 1,000,000 toasters.

MARKET INDEX

The following index will be found convenient for quickly locating market information in this issue of The Times:

	Page
Bond quotations	17
Business news	16
Building permits	18
Citrus fruits	15
California dried fruits	16
Cotton	16
Daily Trade Talk	16
Eggs, poultry (butter and eggs)	18
Foreign exchange (money)	18
Gasoline, oils	18
Grains	18
Hide market	14
Metal market	19
New York Market Letter	18
Market reviews	19
Money, exchange	16
Produce, Los Angeles	15
Produce, San Francisco	18
STOCKS—	
Boston copper	17
Chicago	17
Los Angeles	18
New York	19
New York oils	17
New York (curb)	17
Stocks and bonds in San Francisco	17
Salt Lake	15

California Hide Market

Quotations furnished by the California Hide Corporation for stock delivered to its warehouse, 1960 Santa Fe avenue. Receipts from the interior for the twenty-four hours ending at 10 a.m. yesterday were: 213 hides, 150 pelts, 2200 pounds tallow, 600 pounds wool.

Wet salted hides—No. 1 steers, 19½ per pound; No. 1 cows, 8½ per pound; No. 1 bulls, 7 per pound; No. 2 hides, 1 less per pound; grubby hides, 2 less per pound; leather hides, 1 less per pound; glue hides, 3 per pound.

Green hides—No. 1 steers, 9 per pound; No. 1 cows, 7 per pound; No. 1 bulls, 6 per pound; No. 2 hides, 2 less per pound; leather hides, 1 less per pound; No. 1 horse hides, over 60 pounds, 2.50 each; No. 1 horse hides, 40 to 60 pounds, 2.00 each; No. 1 horse hides, 20 to 40 pounds, 1.50 each.

Calfskins and kipskins—No. 1 calfskins, under 15 pounds, 13½ per pound; No. 2 calfskins, under 15 pounds, 13½ per pound; No. 1 kips, 15 to 20 pounds, 13 per pound; No. 2 kips, 10 to 20 pounds, 11 per pound; grubby skins, 2 less per pound; kosher skins, 1 less per pound; slunks, 10@25 each; glue skins, 3 per pound.

Dry flint hides—No. 1 hides, 14 pounds and up, 16 per pound; No. 1 kips, 6 to 15 pounds, 16 per pound; No. 1 calfskins, under 6 pounds, 16 per pound; No. 2 hides and skins, 2 less per pound; glue hides and skins, 4 per pound.

Wool—According to quality and condition, 20 per pound and up.

Pelts—Large, long wool, 2.50 each and up; medium, 1.00@2.00 each; short wool and shearlings, 10@50 each.

Goat skins—No. 1, 15@30 each; No. 2, 5@15 each.

Tallow—Tanners, 6 per pound; No. 1, 5½ per pound; No. 2, 5 per pound.

COTTON CONSUMPTION

[BY A. P. NIGHT WIRE]

WASHINGTON, Feb. 14.—Cotton consumed during January amounted to 576,684 bales of lint and 46,281 of linters, compared with 491,841 of lint and 40,892 of linters in December and 610,316 of lint and 50,835 of linters in January last year, the census bureau announced today.

RAW SUGAR FUTURES

[Furnished by McDonnell & Co., members New York Sugar Exchange, 634 South Spring street.]

	Open.	High.	Low.	Close.
March	3.55	3.61	3.53	3.58
May	3.53	3.65	3.53	3.61
July	3.53	3.67	3.53	3.64
September	3.54	3.68	3.54	3.66

ESTABLISHED 1912

2,251 Acres of Oranges and Lemons

"The World's Largest Orange and Lemon Orchard"—operated by the Bastanchury Ranch Company—occupies 2650 acres of valuable land, most of which lies within the corporate limits of Fullerton. With the exception of 171 acres set out to walnuts, and the ground necessary for roads, buildings and equipment, this land is planted to oranges and lemons varying in age up to twelve years.

Bastanchury Ranch Company
$1,500,000 First (Closed) Mortgage 6½% Serial Gold Bonds

The property on which this issue constitutes a first closed mortgage has been appraised at $4,250,000—or 2.8 times the amount of the loan. The bonds are exempt from personal property tax in California and are sold subject to certification as legal investment for savings banks in California.

PRICE: 98½ and Interest

Send for circular giving interesting particulars

Drake Riley & Thomas
Government, Municipal and Corporation Bonds
314 Van Nuys Bldg., Los Angeles. Telephone Met. 0787.
Santa Barbara Pasadena Riverside Long Beach

To the Holders of Interim Receipts of Blair & Co., Inc., Syndicate Managers, for PAN-AMERICAN PETROLEUM & TRANSPORT COMPANY California Division First Mortgage Twelve-Year Convertible 6½% Sinking Fund Gold Bonds

Notice is hereby given that, Pan-American Petroleum & Transport Company having cancelled the arrangements for the issue and sale of the $12,000,000 principal amount of its California Division First Mortgage Twelve-Year Convertible 6½% Sinking Fund Gold Bonds represented by the Interim Receipts of the undersigned now outstanding, the undersigned, according to the terms of such Interim Receipts, will refund to the holders thereof, for each $100 face amount of bonds represented by such Receipts, $96 and an amount equal to interest at the rate of 6½% per annum upon the principal amount of such bonds from November 15, 1923, to the date of payment, or February 18, 1924, whichever date is earlier. In any event interest will cease on February 18, 1924. Such payment will be made on presentation and surrender of such Receipts at the office of the undersigned, 24 Broad Street, New York City.

BLAIR & Co. INC.
February 8, 1924 Syndicate Managers

$1,000,000
Columbia Steel Corporation
First Mortgage 7% Sinking Fund Gold Bonds
(Series B)

Dated February 1, 1924. Due February 1, 1938.

Interest payable February 1 and August 1; principal and interest payable at the office of the Mercantile Trust Company of California, San Francisco, and of Dillon, Read and Co., New York. Coupon bonds in denominations of $1000 and $500; interchangeable, with provision for registration of principal. Callable as a whole, or in part for sinking fund, on any interest date on thirty days' notice at 105 and accrued interest on or before February 1, 1926, less 1% for each 3-year period or part thereof thereafter. Authorized issue $10,000,000. Issued, Series A, $4,000,000. Present issue, Series B, $1,000,000. Interest payable without deduction for any Federal normal tax up to 2%. Present Pennsylvania four mill tax refunded.

Mercantile Trust Company of California, San Francisco, Trustee.

Mr. W. E. Creed, president of the corporation, summarizes as follows his letter regarding these bonds:

The Columbia Steel Corporation was organized in November, 1922, to manufacture steel on the Pacific Coast, beginning with the development of raw materials and carrying on manufacture to finished steel products. During 1923 it acquired all the properties, business and other assets of the Columbia Steel Company which at the time of acquisition was engaged in the manufacture of open-hearth steel, billets, bars and steel castings in its plants located at Pittsburg, near San Francisco, California, and at Portland, Oregon. The properties have been extended to include sheet mills, rod, wire and nail mills. It also acquired during 1923 the open-hearth furnaces, rolling mills and foundry of the Llewellyn Iron Works located at Torrance, near Los Angeles, California. In order to produce pig iron for its own requirements and the Pacific Coast market, the Corporation has acquired coal, iron and limestone properties in Utah, where it has approaching completion a blast furnace and by-product coke ovens.

The Bonds are secured by a direct first mortgage lien on all of the physical properties now owned or hereafter acquired. The properties on which the Bonds are a first mortgage lien were carried on the balance sheet on December 31, 1923, at $18,111,742. The balance sheet of December 31, 1923, after giving effect to issue of Series B Bonds are certified by independent auditors, showed net tangible assets of $21,436,207, or over four times the principal amount of $5,000,000 total first mortgage Bonds to be outstanding upon issue of series B Bonds.

Net earnings for the year ended December 31, 1923, available for bond interest and Federal taxes, as certified by independent auditors, amounted to $1,193,325, or 3.4 times total annual interest requirements of all first mortgage bonds outstanding including this issue. Net earnings reflect only nine months' operation of the Llewellyn mills, operation for approximately one month of the new rod, wire and nail mills recently completed, and no operating results from the new sheet mills, nor from the blast furnace and coke ovens nearing completion in Utah.

The mortgage securing the first mortgage bonds provides for a semi-annual sinking fund available beginning January 1, 1926, of 3% per annum of the total first mortgage bonds from time to time outstanding, or when greater in amount, 15% of net earnings, to be applied to the purchase of the bonds, if obtainable at or below the prevailing call price or to their call by lot at that price. Purchases and calls are to be made ratably from each series.

Proceeds of the Series B bonds and of $500,000 additional preferred stock to be issued, which has been subscribed at par to be paid in cash, will be used to reimburse the corporation for capital expenditures and to provide additional working capital.

We offer these bonds for delivery if, when and as issued and received by us, and subject to approval of legality by counsel. Interim receipts of Dillon, Read & Co. or temporary bonds exchangeable for definitive bonds will be delivered.

Price 99 and Accrued Interest. To Yield over 7.10%

Further information is contained in a circular which may be had upon request.

Dillon, Read & Co.
Anglo London Paris Company
Mercantile Securities Company of California.
Anglo-California Trust Company
The Union Trust Company Cleveland.
Bond & Goodwin & Tucker, Inc.

The statements herein have been accepted by us as accurate but are in no event to be construed as representations by us.

d Lemons
"—operated by the
s of valuable land,
ullerton. With the
round necessary for
ted to oranges and

any
rial Gold Bonds
mortgage has been ap-
The bonds are exempt
t to certification as legal

ulars
homas
tion Bonds
hone Met. 0787.
Long Beach

33% Dividend Equivalent
Don't Miss It!
Last Dividend Paid January 1, 19
Next Dividend Payable April 1, 19
Product Oversold at Enormous Profit.
California Clay Products Co.,
215 West Mutual Life Bldg.,
321 W. 3rd St., Los Angeles.
Phone Metropolitan 1881.
Name ...
Address ...
Phone ...

UNLISTED
STOCKS AND BONDS
BOUGHT—SOLD—QUOTED
LEONARDS & COMPANY
728 South Spring Street.
Telephone 825-331.

ation
Bonds
Due February 1, 1938.
Trust Company of California, San
$500; interchangeable, with provision
thirty days' notice at 105 and accrued
authorized issue $10,000,000. Issued.
Federal normal tax up to 2%. Pro-

letter regarding these bonds:
ufacture steel on the Pacific
anufacture to finished steel
ssets of the Columbia Steel
e of open-hearth steel, bil-
rancisco, California, and at
s, rod, wire and nail mills.
ndry of the Llewellyn Iron
oduce pig iron for its own
coal, iron and limestone
and by-product coke ovens.
l properties now owned or
e lien were carried on the
ecember 31, 1923, after giv-
showed net tangible assets
irst mortgage Bonds to be
erest and Federal taxes, as
l annual interest require-
earnings reflect only nine
month of the new rod, wire
t mills, nor from the blast
sinking fund available be-
s from time to time out-
the purchase of the bonds,
hat price. Purchases and
be issued, which has been
n for capital expenditures
bject to approval of legality by
finitive bonds will be delivered.
.10%
upon request.
rities Company
ifornia.
Trust Company
land.
d as representations by us.

7½%
Certified by the Bank

Convertible Trust Certificates constitute a draft upon the Citizens Trust & Savings Bank for the payment of money—the proceeds of collateral deposited with the bank.

Forty-six series aggregating $1,750,000 of these securities have matured and been paid on their due date. Quarterly interest coupons have been paid on all outstanding certificates on their due date.

It has never been necessary to take out of the collateral any portion thereof because of default. This paper has demonstrated itself to be a reliable security and is so recognized by banks and other financial institutions.

From a knowledge gained through nearly 20 years of handling investment securities, we believe Convertible Trust Certificates to be superior to any other security with equal safety yielding 7½%.

Elliott & Horne Co.
Stock Exchange Bldg
639 South Spring St ~ 876-400
Bond Dealers Since 1904

Safety 7%
Legal Service

All legal matters in connection with our 7% First Mortgage Real Estate Bonds are passed upon by the best legal service obtainable. Those who purchase for safety know that their money could not be safer, and that the interest payments will be paid quarterly according to our protection plan.

Income-bearing Los Angeles property at a valuation practically double the bond issue is your security. Your name across the face of this announcement will bring complete information.

First Mortgage Corporation
807-851 · 811 VAN NUYS BUILDING
LOS ANGELES
HOLLYWOOD · OFFICES IN · LONG BEACH

America's Largest

BARKER BROTHERS, Los Angeles, is today the largest retail home and office furnishing institution in the United States, doing a business substantially in excess of $1,000,000 a month.

Net profits of the Company for the last five years have averaged over 5½ times—and for 1923 over 10 times—the dividend requirements on the first Preferred Stock Issue.

Careful investors will find these shares an exceptionally sound security, yielding 7½%, exempt from Normal Federal Income Tax, and, in the opinion of counsel, from Personal Property Tax in California.

Ask us for circular.

M.H. LEWIS & COMPANY
Government, Municipal and Corporation Bonds
CITIZENS NATIONAL BANK BLDG.
LOS ANGELES · PHONE 872-721

BOND DEPARTMENT
Harris Trust & Savings Bank
Organized as N. W. Harris & Co. 1882. Incorporated 1907.
HARRIS TRUST BLDG., CHICAGO
Office of Los Angeles Representatives, Van Nuys Bldg
Phone 825-623.

G. E. MILLER & COMPANY
BONDS
700 Van Nuys Bldg.
Seattle · Portland · San Francisco

Graves & Graves
Member Los Angeles Stock Exchange
in listed Securities. 629 S. Spring St. Phone 879-671.

rrill, Lynch & Company
CHICAGO, DETROIT, CLEVELAND STOCK EXCHANGES
VAN NUYS BUILDING · PHONE 882-879.

Gas and Electric Corpn. 6% Preferred Stock and all
Bond & Goodwin & Tucker

BOND QUOTATIONS

JAP BONDS RISE

[BY A. P. NIGHT WIRE]

NEW YORK, Feb. 14.—Brisk activity in the new Japanese 6 1-2 per cent bonds listed on the New York Stock Exchange on a "when issued" basis, and their ready advance above the offering price, inspired confidence in the bond market today. The improvement was reflected in gains throughout the high-grade list with particular strength in the bonds of copper companies which are expected to profit by orders from Japan.

Announcement that negotiations had been completed for the sale of International Great Northern to the Gulf Coast lines was responsible for an advance of almost 3 points in the International and Great Northern adjustment 6's which will profit by the accompanying guaranty of 4 per cent interest payments. The railroad list generally was stronger. Independent steels were stronger. Considerable foreign buying of these issues was reported. United States government issues held steady with little trading activity.

NEW YORK, Feb. 14.—Following are closing quotations on bonds listed on the New York Stock Exchange, furnished by Logan & Bryan, 638 South Spring street:

Sales	RAILROAD BONDS	Bid.	Asked.
32,000	Atch. Gen. 4s, 1995	87	87¼
1,000	Atl. C. Line 4s, 1952	85⅝	87¼
10,000	B. & O. Gold 4s, 1948	82½	82⅝
18,000	B. & O. Refg. 5s, 1995	88	88¼
19,000	Can. Pac. Deb. 4s	79½	80
11,000	Can. Nor. 7s, 1940	113¾	113½
14,000	C. & O. Cvt. 4s, 1930	90¼	90¾
91,000	C.B.&Q. Refg. 5s, 1971	98	98½
25,000	Chgo. Gt. West. 4s, 1959	53	53¼
15,000	C.M.&St.P. Cvt. 4½s, 1932	56¼	56⅜
5,000	Do. 5s, 2014	56½	57
30,000	C.R.I.&P. Ref. 4s, 1934	76¾	77
......	Del. & Hudson 5½s, 1937	100	100¼
11,000	Erie Gen. 4s, 1952	54½	54¾
4,000	Gt. Nor. 5½s, 1952	98½	98¾
14,000	Hud. & Man. Ref. 5s, 1957	82½	82¾
2,000	Hock. Valley 4½s, 1999	85½	85¾
8,000	Ill. Cent. Ref. 4s, 1955	83½	85
3,000	K.C.-N.S.&M. 4s, 1936	76¾	77
5,000	K. C. So. 5s, 1950	88	88½
......	L. & N. Unif. 4s, 1940	89½	90
7,000	M.K.&T. 1st 4s, 1990	76¾	77
20,000	Mo. Pac. Gen. 4s, 1975	54	54⅛
27,000	N.Y. Cent. Cvt. 6s, 1935	104¼	104½
81,000	N.Y.N.H.&H. Cvt. 6s, 1948	68	68½
1,000	Nfk. & W. Cons. 4s, 1996	87	87½
17,000	Nor. Pac. Ref. 6s, 2047	103½	103⅝
3,000	O.S.L. 5s, 1946	102	102¼
3,000	Or.-Wash. Ref. 4s, 1961	79½	79¾
6,000	Penn. R.R. Gen. 5s, 1968	100	100¼
1,000	Peoria & E. Inc. 4s, 1990	23	24
16,000	Pere Marq. 1st 5s, 1956	92½	92⅝
6,000	P.C.C.&St.L. Gen. 5s, 1970	96½	97
14,000	Reading Gen. 4s, 1997	86½	86¾
4,000	Rio Grande W. 4s, 1939	74½	75
......	R. I. Ark.-La. 4½s, 1934	76½	77¼
8,000	St.L.&S.F. Adj. 6s, 1955	70	70½
65,000	Do. Inc. 6s, 1960	63½	63¾
8,000	St.L.&S.W. Con. 4s, 1932	81¼	82
56,000	S.A.L. Cons. 6s, 1945	74	74½
17,000	So. Pac. Ref. 4s, 1955	86¼	86½
7,000	So.Pac.S.F. Term 4s, 1950	82	82½
21,000	So. Ry. 6½s, 1956	103	103¼
......	Tex. & Pac. 1st 5s, 2000	93½	94
1,000	Un. Pac. 1st 4s, 1947	90	90½
5,000	Wabash 1st 5s, 1939	98	98½
6,000	West. Md. 4s, 1952	62	62½
10,000	West. Pac. 5s, 1946	83	83½
3,000	W. & L. E. 4s, 1949	62½	63½
	STREET RAILWAYS		
......	B. R. T. 7s, 1945	84	85
12,000	Chgo. Ry. 1st 5s, 1927	78¼	78½
4,000	Det. Un. 4½s, 1932	85	86
40,000	I. R. T. 5s, 1966	61¾	62
1,000	Market St. Ry. 5s, 1924	99¾	100
6,000	Mont. Trs. 5s, 1941	88¼	88¾
10,000	N. Y. Rys. 4s, 1942	39	40½
1,000	P. Svce. N. J. 5s, 1959	82½	83½
4,000	Third Ave. Ref. 4s, 1960	55	55½
8,000	Un. Ry. Inv. 5s, 1926	95	95½
	INDUSTRIAL BONDS		
10,000	Am. Smelter 5s, 1947	93	93¼
11,000	Am. Tel. & Tel. 5s, 1946	98	98¼
7,000	Barnsdall 8s, Ser. A, 1931	99¼	100
4,000	Beth. Steel 5s, 1948	99½	99⅝
16,000	Cuba Cane 8s, 1930	99¼	99¾
7,000	Cumb. Tel. 5s, 1937	95	95½
5,000	Det. Edison 6s, 1940	105¼	105⅜
8,000	Dupont 7½s, 1931	107½	107¾
4,000	Duquesne Light 6s, 1949	103¾	104
15,000	Emp. G. & F. 7½s, 1937	92	92¼
......	Fisk Rubber 8s	104	104½
18,000	Gen. Elec. Deb. 5s, 1952	101¼	101
14,000	Goodyear 8s, 1931	102½	102⅝
27,000	Humble Oil 5½s, 1932	98¼	98½
......	Kelly-Spring. 8s, 1931	103¼	104
29,000	Intl. Paper 5s, 1947	84	84½
......	Lack. Steel 5s, 1950	80¾	81½
8,000	Liggett & M. 7s, 1944	107	107¾
7,000	Laclede Gas 5s, 1934	92½	93
2,000	Marc. Marine 6s, 1941	82¼	82½
3,000	Mex. Pet. 8s, 1936	102	102½
10,000	Midvale Steel, 1936	90	90½
......	Nat. Tube 5s, 1952	99¾	99¾
2,000	N. Y. Edison 6½s, 1941	110¼	110¾
......	N. Y. Ref. 6s, 1941	105	105¼
15,000	Nor. States Pow. 5s, 1941	91½	91¾
7,000	N.W. Bell Tel. 7s, 1941	107½	108
......	Otis Steel 8s, 1941	100	100½
3,000	Pac. Gas & E. 5s, 1942	92½	92¾
10,000	Pac. Tel. 5s, 1952	91½	91⅝
......	People's Gas 5s, 1947	89	89½
3,000	Phila. Co. 6s, 1944	100½	101
1,000	Sharon Steel 8s, 1941	102	102
29,000	Sinclair Oil 7s, 1937	90¾	91
1,000	Union R. & P. 6s, 1942	95½	96
11,000	U. S. Rubber 5s, 1947	85¼	85¾
24,000	U. S. Steel 5s, 1963	102½	102⅝
......	Un. Oil Cal. 6s, 1942	101	101¼
9,000	Va.-Car. Chem. 7s, 1947	80½	81
2,000	W. U. Tel. 6½s, 1936	109⅝	110
6,000	Wilson & Co. 1st 6s, 1941	98	98½
	FOREIGN BONDS		
......	Argentine 5s, 1909	81¼	82½
......	Belgium 7½s, 1945	100¼	100½
62,000	Brazil 7s, 1952	79	79½
26,000	Bordeaux 6s, 1934	73	76
2,000	Brazil 8s, 1941	93¾	94
270,000	Canada 5s, 1952	99½	100
10,000	Chile 8s, 1941	103	104
2,000	Chile 8s, 1926	103	103¾
21,000	Chile 6s, 1946	103	104
2,000	Czecho 8s, 1951	95	95½
12,000	Bolivia 8s, 1947	87¾	88
30,000	Denmark 6s, 1945	100⅝	101
48,000	French 7½s, 1941	92¼	92½
25,000	French 8s, 1945	95¼	95½
6,000	Norway 8s, 1940	111	111½
15,000	Queensland 6s, 1947	100¼	100½
......	Rio Janeiro 8s, 1946	92½	92¾
12,000	Rio Janeiro 8s, 1947	90¾	91¼
3,000	Seine Dept. 7s, 1942	90	90½
13,000	Swedish 6s, 1939	104	104½
1,000	Swiss 8s, 1940	115	115⅝
50,000	U.K.Gt.B.&I. 5½s, 1937	100⅞	101⅛

Bond Averages

[EXCLUSIVE DISPATCH]

NEW YORK, Feb. 14.—Bonds: Today's close:

	Today's close	—Net Change— Day.	Month.	Year.
40 issues	79.06	—.06	—.27	—1.21

Liberty Bonds

NEW YORK

(Sales in $1000)		High	Low	Close
Liberty 3½s	234	99.60	99.40	99.50
Do. 1st 4s	1	99.60	....	....
Do. 1st 4¼s	44	99.10	99.70	....
Do. 2nd 4¼s	545	99.90	99.60	....
Do. 3rd 4¼s	1574	100.00	99.31	....
Do. 4th 4¼s	434	99.11	99.07	99.09
U. S. Govt. 4¼s	311	100.60	100.40	100.50

LOS ANGELES

Following are the closing bid prices at the Los Angeles Stock Exchange:

Liberty Bonds—	Bid.	Asked.
1st 3½s	99.31	99.09
1st 4¼s	99.05	99.15
2nd 4¼s	99.05	99.13
3rd 4¼s	99.28	100.04
4th 4¼s	99.03	99.13

HABEAS CORPUS FOR SALESMAN OF STOCK

[BY A. P. NIGHT WIRE]

SAN FRANCISCO, Feb. 14.—The District Court of Appeals here today granted a petition for a writ of habeas corpus to release Harry P. Cox, who has been held in the Alameda County Jail on a charge of violating the California Corporate Securities Act by selling stock without a license. Cox has not been tried on the charge.

NEW YORK CURB

Following are the closing quotations on the New York Curb market, furnished by Logan & Bryan, members of the New York Stock Exchange, 638 South Spring street.

Sales—	Industrials—	High.	Low.	Close.
400	Acme Coal, new	43⅝	43½	43⅝
10	Amn. L. & T. pfd.	92	92	92
100	Amn. Stores, new	31	31	31
300	R. Daniels Mid.	25⅝	25	25
600	Atlantic Fruit	2	1⅞	2
100	Bridgeport Mach.	10⅜	10⅜	10⅜
100	Brooklyn City R.R.	13⅝	13⅝	13⅝
10,600	Candy Prod.	2	2	2
100	Car Light	1⅛	1⅛	1⅛
100	Cent. Teresa Sugar	28	27⅞	27⅞
900	Cent. C. I. Pipe	24	24	24
10	Cele. Pew.	33⅛	33⅛	33⅛
100	Com. Int. Trust	24⅛	23⅞	24
600	Cont. Tob., ins.	39⅞	39⅝	39⅞
700	Cuba Co.	21⅝	20⅞	21⅝
2,200	Dubilier C. & R.	25⅝	25⅜	25⅝
100	Dux Hill Int.	3	2⅞	3
700	Dupont Motors	29	29	29
100	Durant Motors	98⅝	98½	98⅝
70	E. S. B. pfd.	271	270⅝	270⅝
90	Gillette	84⅛	84⅛	84⅛
300	Glen. Alden Coal	11	11	11
300	Goodyear Tire	41⅞	41⅝	42
1,000	Grand Stores WI	15	14	14
4,400	Hazeltine Corpn. WI	1⅜	1⅜	1⅜
300	Heyden Chemical	11⅛	11⅛	11⅛
200	Hudson and Man.	4⅛	4⅛	4⅛
100	Int. Rubber	12⅜	12⅜	12⅜
100	Intl. Concrete	47	46⅝	46⅞
400	Kresge Dept. Stores	54	53⅝	53⅝
100	L. & My. Tob. WI	33¼	33¼	33¼
300	Lehigh Valley rites WI	34⅛	34⅛	34⅛
200	Lehigh V. C. WI	34⅝	34⅛	34⅝
100	L. & M. T. B. WI	32	32	32
300	McCrory St. Warrants	6⅝	6⅛	6⅛
700	Mesabi Iron	4⅛	4⅛	4⅛
200	Natl. Leather	26⅝	26⅛	26⅝
100	Park and Tilford	13	13	13
100	Pyrene Mfg.	4⅛	4⅛	4⅛
100	Radio Corp.	4	4	4
600	Do. pfd.	48⅛	48	48
200	Rosenbaum Grain pfd.	142	142	142
10	Singer Mfg.	10	10	10
1,000	South Coal and I.	21½	21½	21½
300	Swift Intl.	14	14	14
10	Swift	5⅛	4⅝	5⅛
1,100	Tob. Prod. Exp.	61⅝	61⅛	61⅛
200	Carbide	53	53	53
100	United Bakeries	27	26½	26½
300	U. S. Distributing	16	16	16
100	Univ. Pipe and R.	20	19⅞	20
200	Ward Bak. B	11⅛	11⅛	11⅛
100	Warner P.	75	75	75
100	Wayne Coal			
	Independent Oils—			
200	Boston Wyo.	1	1	1
70	Carib.	5	5	5
130	Cities Svc.	154½	153	154
400	Do. pfd.	72	71½	72
3,000	Do. scrip	96	96	96
1,000	General Pete.	40¼	39⅞	40¼
1,500	Gulf Oil	60⅛	59⅞	60
2,060	Hudson	6	6	6
3,500	Mtn. Prods.	16⅛	16	16⅛
1,300	Mutual Oil ctfs.	12⅛	12⅛	12⅛
200	New Bradford	5⅛	5⅛	5⅛
400	New England	25½	25⅛	25⅛
600	N. Y. Oil	12	11⅞	11⅞
7,000	Noble Oil	14	14	14
500	Omar	60	60	60
100	Okla. Natl. Gas	24½	24⅛	24½
1,000	Penn. Beaver	32	32	32
1,000	Pennock Oil	14	13⅝	14
100	Ryan	4⅝	4⅝	4⅝
1,400	Salt Creek	19⅝	19⅝	19½
200	Sapulpa Refg.	1⅛	1⅛	1⅛
12,800	Seaboard	1⅛	1⅛	1⅛
100	Tidal Osage, N. Y.	12	12	12
1,000	West States	29	29	29
420	Wilcox	7⅝	7⅝	7⅝
	Mines—			
200	Amn. Exploration	75	75	75
47,000	Belcher Ex.	3	2	2
3,000	Black Oak	39	38	39
1,100	Canario	2⅛	2 1-16	2⅛
1,100	Cons. Copper	2⅛	2⅛	2⅛
1,800	Cortez Silver	67	64	64
300	Crescent Gold	4	4	4
200	Davis Daly	4⅛	4	4
4,200	Fortuna	12	10	10
6,000	Hard Shell	2	2	2
1,000	Hecla	9	9	9
3,000	Ind. Lead	15	15	15
200	Jerome Verde Div.	1¼	1⅛	1¼
1,000	Kelly	55	55	55
5,000	Mohican	48	44	46
1,000	National Tin	12	12	12
900	New Dom.	2⅛	2⅛	2⅛
500	Ohio Copper	79	79	79
2,000	Ray Hercules	23	20	20
3,000	Red Warrior	44	44	44
1,000	Success	50	50	50
1,100	Tech. Hughes	1 5-16	1⅛	1 5-16
200	Tono. Ext.	1 15-16	1⅞	1 15-16
3,500	Tuolumne Copper	3	3	3
2,300	United Eastern	100	97	100
100	Walker Mines	3	3	3
1,400	Wenden Copper	1⅛	1⅛	1⅛
100	West End Cons.	65	65	65

CLOSING QUOTATIONS ON BOND EXCHANGE

SAN FRANCISCO, Feb. 14.—Following are the closing quotations on the San Francisco Stock and Bond Exchange. Furnished by Logan & Bryan, 636 South Spring street.

	Bid.	Asked.
Miscellaneous Bonds—		
Cal. G. & E. Unf. 5s, 1937	97½	97⅝
Cal. & New. Sugar 7s, 1957	106½	106½
Cal.-Ore. Pwr. 6s "B" 1942	99	99¼
Cal. Tel. & Lt. 6s, 1943	101¾	....
City Inv. Co. 5s, 1933-34	....	93
East Bay Water 5½s, 1946	98¾	....
General Petroleum 7s, 1931	105¼	....
Gt. Western Pwr. 5s, 1946	92½	....
Do. 7s "B" 1950	....	104½
L.A.G. & E. Co. 7s "A" '26	102	....
Do. 7s "B" 1931	103¾	104
Miller & Lux 7s, 1935	105	103¼
Natomas Co. Cal. 6s, 1935	49	49¾
Orpheum T. & R. 6s, 1946	98	....
Pac. G. & E. 5s, 1942	92½	92¾
Pac. G. & E. 6s "B" 1941	101¾	101⅞
Do. 7s, 1940	106¾	107
Pac. T. & T. Ref. 5s, 1952	....	92½
Paraffine Co.'s 7½s, 1942	103½	....
San Joaq. L. & P. 6s, 1949	101	....
Do. 6s "A" 1950	99	99¾
Do. 6s "B" 1950	98¾	98½
Do. 6s "C" 1950	98¾	98⅞
S. P. R.R. 4s, 1955	93	95½
Sperry Flour Co. 6s, 1942	95¼	....
Union Oil of Cal. 5s, 1931	95½	....
Western Pacific 5s, 1946	83½	....
Water Stocks—		
East Bay Water "A" pfd.	84	....
Gas and Electric Stocks—		
Great Western Pwr. pfd.	90	....
Pac. Gas & Elec. com.	93	....
Pac. Lighting Corp. pfd.	76	80
San Joaq. L. & P. pr. pfd.	94¾	....
Railroad Stocks—		
S. F. Sacto. R.R. pfd.	50	....
Do. com.	1⅝	5½
Insurance Stocks—		
Fireman's Fund	360	....
Bank Stocks—		
American Bank	130½	....
Anglo Cal. Trust Co.	157½	160½
Bank of California, N.A.	192⅝	....
First National Bank, S. F.	225	230
Wells Fargo Nev. Nat. Bank	197½	....
Sugar Stocks—		
Alameda Sugar Co.	8¼	....
Haw. Com'l & Sugar Co.	48	49¼
Hawaiian Sugar Co.	35½	....
Hutchinson Sugar Plant	15	....
Oahu Sugar Co.	37½	38
Olaa Sugar Co.	8	8½
Onomea Sugar Co.	47½	....
Pioneer Mill Co.	29	29½
Union Sugar Co. pfd.	29	....
Union Sugar Co.	27½	....
Oil Stocks—		
Associated Oil Co.	39½	39⅝
General Petroleum pfd.	24½	....
Do. com.	41¼	41¾
Honolulu Cons. Oil	2.35	2.37½
North American Oil	1.25	....
Pacific Oil	53	53¼
Shell Union Oil com.	18¼	18⅜
Standard Oil Co. of Cal.	62½	62¾
Texas Consolidated Oil	1.25	1.50
Union O. Co. of Cal. (Assn.)	53½	53¾
Miscellaneous Stocks—		
Cal. Copper Corp.	1.45	1.50
Cal. Packing Corp. com.	84¾	....
Federal Telegraph Co.	6¾	7
Hawaiian Pineapple	....	65
Haiku Fruit & Packing	25¾	27
Haiku Fruit Pool	25¾	....
Magnavox Co. com.	2.65	2.70
Pac. Tel. & Tel. pfd.	94¼	....
Paraffine Co.'s Inc. pfd.	....	98½
Do. com.	....	61⅝
Sperry Flour Co. com.	....	51
Additional Quotations—		
Northwestern Elec. com.	20¾	....

STANDARD OILS

[Furnished by A. A. Housman & Co., members all leading exchanges, 515 West Sixth street.]

NEW YORK, Feb. 14.—Closing quotations:

	—Close— Bid.	Ask.		—Close— Bid.	Ask.
Ang.-Am. Oil	16⅛	16⅜	Int. Pete.	19⅞	20⅛
Borne S.	180	190	Penn. Mex.	34½	35½
Buckeye	71	72	Prairie Oil	238½	239½
Chesebrough Mfg.	365	380	Prairie P.	105½	106
Continental	49¾	50⅝	Solar Refg.	205	208
Crescent	16	17½	S. Pipe	96	98
Cum'land	130	132	S. P. Oil	158	161
Eureka	97	97½	S. W. P. Oil	86	88
Galena Signal com.	66	67	S. Oil Ind.	61⅜	61½
Old pfd.	110	115	S. Oil Kan.	44⅛	45⅛
New pfd.	102	105	S. Oil Ky.	111	112
Ill. Pipe	145	148	S. Oil N. Y.	44⅛	44⅜
Ind. Pipe	92	94	S. Oil Ohio	310	315
Nat. Tran.	24¼	24¾	Do. pfd.	118	119
N. Y. Tran.	82	87	Swan & F.	95	96
N. Pipe	101	102	Vacuum	63⅝	63¾
Ohio Oil	69½	70¼	Washington	27½	29
			S. Oil Neb.	234	235

BANKRUPTCY PETITIONS

Voluntary petitions in bankruptcy were filed yesterday with the United States District Court as follows:

Dan W. Hurton, Long Beach oil worker, liabilities, $2180, assets, none.

Harry Goldberg, salesman, liabilities, $4966, assets, $1038.

Charles S. Land, rancher, liabilities, $32,983, assets, $39,450.

Harry Garmacian, Fowler farmer, liabilities, $16,271, assets, none.

Russell Dumas, investigator, liabilities, $624, assets, none.

Oliver O. O'Neal, Dinuba farmer, liabilities, $5055, assets $14,760.

Kate O'Neal, housewife, liabilities, $5065, assets, $14,760.

Hagop Kapakjian, Del Rey rancher, liabilities, $18,272, assets, $9080.

Fred McKinley, Maricopa oil worker, liabilities, $1889, assets, none.

STOCKS AND BONDS IN SAN FRANCISCO

SAN FRANCISCO, Feb. 14.—Following are the closing quotations and sales on the San Francisco Stock Exchange, furnished by Hunter, Dulin & Co., members of the San Francisco and Los Angeles Stock Exchanges, ninth floor, California Bank Building.

STOCKS	Bid.	Asked.
Oil—		
Associated Oil	39	39½
General Petroleum com.	41	41¼
Do. pfd.	23	....
Holly Development	40	....
Honolulu Oil	235	....
M. J. & M. & M.	....	10
North American Oil com.	125	127½
Pacific Oil	52⅝	53
Palmer Union com.	4	5
Do. pfd.	16	....
Petroleum Operators	....	....
Shell Union	18	18⅛
Standard Oil of Cal.	62¼	62½
Texas Cons. Oil	150	150
Transcontinental Oil	....	4½
Union Oil Associates	83½	84
Union Oil Co. of Cal.	119	119¾
Insurance—		
Fireman's Fund	....	379
Home F. & M.	26	27½
West. Coast S. F. Life	4	....
Western States Life	17	....
Utilities—		
East Bay Water "A" pfd.	94½	....
Do. "B" pfd.	71½	....
Federal Telegraph Co.	6¾	7
Great Western Power pfd.	98	....
No. West. Elec. com.	....	21½
Pac. G. & E. com.	94¼	94¼
Do. pfd.	95⅝	....
Pac. Tel. & Tel. pfd.	93¾	....
San Joaquin L.&P. pr. pfd.	....	98¼
So. Cal. Edison com.	101½	102
Spring Valley Water Co.	84⅜	84¾
Sugars—		
Hawaiian Commercial	48½	....
Hawaiian Sugar	35½	....
Oahu Sugar	37	....
Olaa Sugar	7⅝	....
Onomea	29½	....
Pioneer Mills	38½	....
Waialua	....	....
Bank Stocks—		
American Bank, S. F.	130½	....
Anglo-Cal. Trust	158	161
Anglo-London-Paris Nat.	202½	203½
Bank of Cal., N. A.	227	228
Bank of Italy	390	....
Cent. Nat. Bank, Oakland	227¾	230
First National, S. F.	....	230
First National, Oakland	....	....
French-American Bank	150	....
Wells Fargo Nev. Nat.	166	200
Miscellaneous—		
Bancitaly Corp.	118	....
Booth pfd.	....	70
California Packing	....	84
Hawaiian Pineapple	84¼	84¾
Magnavox Co. com.	....	273
Owl Drug Co. pfd.	102½	....
Virden Packing	25	25½
BONDS		
Albers Bros. 1st 7½s, 1942	100⅝	100⅝
Amer. Factors 1st 7s, 1936	103¼	103¼
Cal. G.&E. Coll. Tr. 5s, '33	98½	....
Do. Unif. & R. 5s, 1937	97½	98
Cal. & Haw. S.R. 1st 7s, '37	106	106¼
Cal.-Or. Pwr. "B" 6s, 1942	98¾	99¼
Do. "A" 7½s, 1941	107⅝	108
Cal. Tel. & Lt. 1st 6s, 1943	101	....
City Inv. 1st 5s, 1933-34	92⅝	....
Coast Co. Lt. & Pwr. 5s, '46	96⅝	97½
East Bay Water 1st 5½s, '46	98⅝	98⅝
Do. 6s, 1942	98⅝	98⅝
Do. 7½s, 1938	105	105⅝
General Petroleum 1st 7s, '31	105	105½
Do. Conv. 6s, 1927	140	....
Gt. Western Pwr. 1st 5s, '46	91⅝	93⅝
Do. Ref. 6s, 1949	98⅝	....
Do. Ref. 7s, 1950	104	104½
Do. Conv. 6s, 1935	108⅝	109¼
Home T.&T. Spokane 5s, '36	93⅝	94¼
L. A. G.&E. Gen. 5s, 1934	97½	....
Do. Ref. 5s, 1939	96¼	....
Do. Coll. Tr. 7s, 1924	100	....
Do. Gen. & Ref. 7s, 1926	101⅝	....
Do. Gen. & Ref. 7s, 1931	103	103½
Do. Gen. & Ref. 6s, 1942	98	....
Do. Gen. & Ref. 5½s, '47	93	93½
L. A. Ry. 1st 5s, 1936	90⅝	....
Do. Ref. 5s, 1940	75⅝	....
Mkt. St. Ry. 1st Con. 5s, '24	99⅝	100
Do. Coll. Tr. 6s, 1924	100	....
Miller & Lux 1st 7s, 1935	103⅝	103½
Mt. Whitney P.&E. 6s, '39	105	105¼
Natomas Co. of Cal. 6s, '35	49⅝	49⅝
Orpheum Circ. 7½s, 1938	101	....
Orpheum T.&R. 1st 6s, 1946	98	98½
Pac. Elec. Ry. 1st 5s, '42	82½	....
Pac. G.&E. G.&R. 5s, 1942	92⅝	92⅝
Do. 1st & Ref. 6s, 1941	101⅝	102
Do. 1st & Ref. 7s, 1940	106⅝	107
Pac. T.&T. Coll. Tr. 5s, '37	97¼	97½
Do. Ref. 5s, 1952	92	92½
Palace Hotel 1st 6s, 1928	101	101¼
S. Diego Con. G.&E. 5s, '39	93	....
Do. 6s, 1939	97½	....
S. F. G.&E. G. C. 4½s, '33	94	....
Do. Gen. N.-C. 4½s, 1933	92½	....
S.F.-Oak. Term. Ry. Group I	93⅝	94
Do. Group II	81	....
Do. Group III	68	....
San Jose. L.&P. 1st 5s, '45	97½	....
Do. "A" 6s, 1950	101	....
Do. "B" 6s, 1950	98¼	....
Do. "B" 6s, 1952	98	....
Do. "C" 6s, 1950	99	99½
Do. "A" 7s, 1951	103¼	103⅝
S. C. Port. Cement 6s, 1945	98¼	....
Sierra-S. F. Pwr. 1st 5s, '49	84¼	....
Do. "B" 5s, 1949	67	....
So. Cal. Cement 1st 6s, 1941	98	....
So. Cal. Ed. Gen. 5s, 1939	97	....
Do. Ref. 5s, 1944	90	90½
Do. Ref. 5½s, 1944	96	96⅝
Do. Ref. 6s, 1944	101⅝	102¼
Do. 6s, 1943	98	98½
So. Cal. Gas 1st 6s, 1950	98⅝	98⅝
Do. Ref. 7s, 1951	103⅛	103½
S. P. (S. F. Term.) 4s, 1950	82½	....
Do. Ref. 4s, 1955	87	....
Sperry Flour 1st 6s, 1942	95	95¼
Standard Electric 1st 5s, '39	97½	....
Union Oil of Cal. 1st 5s, '31	95¼	....
Do. 6s N.-C. 1942	100¾	101
Western Pac. R.R. 1st 5s, '46	....	83

SALES

Morning session: 2000 Associated Oil 6s of '35 at 96⅝; 1000 Gen. Pet. 6s of '28 at 96⅝; 1000 Miller & Lux 7s of '30 at 103½; 2000 P. G.&E. 5s of '42 at 92½; 1000 P. T.&T. 1st 5 at 97½; 1000 So. Cal. Edison 6s of '44 at 10; 15 Associated Oil at 39½; 2000 Cons. Mutual Oil at 16; 430 Gen. Pet. at 40; 300 Honolulu Oil at 240; 1200 North American Oil at 125; 10 P. G.&E. pfd. at 89¼; 10 Pacific Oil at 52½; 100 Shell Union at 18⅛, 50 at 18⅛; 20 Standard Oil at 62¼; 100 Transcontinental at 4⅝, 100 at 4⅛, 200 at 4¼; 23 Union Oil of Cal. at 119.

Afternoon session: 1000 Cal.-Or. Power "A" 7½s of '47 at 107¾; 4000 East Bay Water 6s of '42 at 98½; 1000 Gen. Pet. 7s of '31 at 103⅝; 4000 L. A. Ry. 5s of '40 at 75⅝; 45,000 Market St. Ry. 5s of '24 at 99⅝; 2000 P. T.&T. Ref. 5s at 92¼; 5000 at 92; 9000 San Joaquin L.&P. "C" 6s of '50 at 99⅛; 10,000 So. Cal. Edison 5½s of '44 at 96¼, 2000 6s of '44 at 102½; 3000 Western Pacific 5s of '46 at 83⅛; 50 Associated Oil at 39¼, 150 at 39, 29 at 39⅛; 20 Cal. Packing at 84; 2000 Cons. Mutual Oil at 16, 3000 at 15; 3 Gen. Pet. at 40⅝, 70 at 40⅝, 50 at 40⅛, 50 at 40½, 200 at 40⅝, 170 at 41; 3 Great Western Power pfd. at 97½, 10 at 97½, 15 at 98; 2500 North American at 125; 20 Pacific Oil at 52⅝, 10 at 52⅝, 10 at 53; 30 P. G.&E. pfd. at 89¼; 25 Standard Oil at 62⅝, 30 at 62½.

BOSTON STOCKS

[Furnished by A. A. Housman & Co., members all leading exchanges, 515 West Sixth street.]

BOSTON, Feb. 14.—Closing quotations on the Boston Stock Exchange:

	—Close— Bid.	Ask.		—Close— Bid.	Ask.
Adventure	28	30	Mason Valley	1⅛	1⅞
Algoma	10	20	New Arcadian	1⅞	2
Ariz. Com.	8⅝	9	New Corn.	17⅝	—
Bing. Mines	15⅝	17	N. Butte	3	3¼
Cal. & A.	45⅝	46½	Old Dom.	16	17
Cal. & H.	17⅞	17⅞	Ojibway	65	100
Carson Hill	2⅛	2¾	Quincy	22½	25
Copper R.	22	25½	Shannon	65	75
Davis Daly	4⅛	4 3-16	St. Marys	33	33½
E. Butte	4⅜	5	Sup. & B.	90	100
Elevated	78	78½	Sup. Cop.	1	1⅛
Franklin	75	100	S. Lake	25	75
Hancock	1	2	Swift & Co.	103¾	104
Isle Royale	17⅜	18	Trinity	55	70
Island Creek	97½	98¼	Un. Shoe		
Do. pfd.	93	94	Mchy.	36½	36¾
Indiana	7	15	Do. pfd.	25⅞	26
Keweenaw	75	100	Utah Apex	2 15-16	3⅛
Lake Cop.	1⅝	2	Utah Metals	34	40
Mass. Cons.	80	100	Victoria	90	100
Mayflower			Wyandotte	—	25
O. C.	1⅛	1¾	Winona	20	25
Mohawk	34	34½	Amoskeag	74	78
			Ventura Oil	25½	25⅝

BOSTON CURB

	—Close— Bid.	Ask.		—Close— Bid.	Ask.
Bohemia	45	55	S. W. Miami	25	30
Boston Ely	1	1¼	P. P.	50	100
Butte & L.	—	3	Do. F. P.	30	36½
Calaveras	75	130	Iron Cap	13	13⅝
Chief Cons.	3⅝	4	Nevt. Mont.	13	13¾
Cons. Cop.	2	2¼	Crystal, new	70	79
Crown R.	55	65	Cascade	—	2
Eagle & B. Bell	2	3	Ahumada	6⅛	6½
Houghton	25	75	Verde Cent.	4⅝	4½
Majestic	—	2	Verde Mines	27	30
Ohio Cop.	72	78	Eruption	2	2¼
Onoco	20	50	Gadsden	35	40
U. V. Ex.	25	25¾	Mohican	42	45
J. Verde	1⅝	1⅝	First Nat.	21	30

CHICAGO EXCHANGE; PRICES, RANGE, SALES

[EXCLUSIVE DISPATCH]

CHICAGO, Feb. 14.—Close of the Chicago Stock Exchange today. Furnished by Logan & Bryan.

Sales	Stock	High	Low	Close
25	Amn. Pub. Svc. pfd.	88½	88½	88½
125	Armour pfd.	83	82⅝	82⅝
21	Armour Leather	7	7	7
50	Beaver Board	1½	1½	1½
45	Ills. Pub. Svc. pr.	85	85	85
200	Comw. Edison	133⅛	132⅝	133⅛
325	Cont. Motors	7¼	7¼	7¼
205	Cudahy	59	59	59
875	Hupp	17	16½	17
125	Libby	5⅝	5⅝	5⅝
300	McCord	36⅞	36½	36⅞
250	Midwest	52½	51⅝	51⅞
80	Do. pfd.	87⅞	87¾	87¾
143	Do. prior lien	99	98½	99
450	Mont. Ward	25½	25¼	25½
100	Do. pfd.	114	113	113
225	Do. A	109¼	109⅛	109⅛
580	Nat. Leather	4⅛	4	4⅛
11	Pub. Svc.	101⅝	101⅝	101⅝
120	Do. no par	101⅝	101	101⅝
10	Quaker Oats pfd.	100¼	101¼	101¼
80	Reo Motors	18⅛	18⅛	18⅛
100	Standard Gas	32½	32¼	32½
120	Do. pfd.	48½	48¼	48½
5,400	Stewart Warner	94½	92½	93⅝
120	Swift	104	103⅝	104
920	Do. Int.	21	20⅝	21
25	Thompson	48	46	46
25	United Lite & Ry.	254	234	254
173	Gypsum	93	92	93
175	Wahl	40	40	40
735	Wrigley	38⅝	38½	38½
372	Yellow Mfg. B	89½	89	89
950	Yellow Taxi	63	62⅝	63
23,250	Union Carbide and Car.	62⅝	59⅝	62½
	Bonds—			
$1,500,000	Liberty 3rd 4¼s	99.31	99.31	99.31
4,000	Yellow Mfg. 6½s	99½	99½	99⅝
	United Western		....	.02
	Boundary		.15	.17
	Simon		....	.01
	Development		.08	.10

MORTGAGE GUARANTEE COMPANY

A Safe Example

IF you are undecided as to how to invest your money in order to enjoy absolute safety and certainty of income, why not follow the example of banks, insurance companies, trust companies, executors, and other administrators of trust funds?

The guaranteed First Mortgage Certificates of the Mortgage Guarantee Company are purchased largely by institutions and individuals whose requirements as to safety and income are the most exacting in the whole field of finance. This company operates under the stringent Mortgage Insurance Law of California from which we quote the following:

"Every mortgage insurance company shall comply with all the requirements of the laws of this State made applicable to insurance companies generally, and the rules and regulations of the insurance department of this State . . . ; and the Insurance Commissioner shall have the same power and authority over such a company that he may exercise in relation to other insurance companies."

If you are not familiar with these safe and convenient Guaranteed First Mortgage Certificates (issued in denominations of $100 and up) you owe it to yourself to investigate.

Information will be gladly furnished upon request

MG CO.
Mortgage Guarantee Company
Telephone 870-831
626 S. Spring St. Los Angeles

MORTGAGE GUARANTEE COMPANY

Metzler & Company of California
FIRST MORTGAGE BONDS
727 South Spring Street

BONDS—Municipal—Corporation—Public Utility
LOANS—Building and Real Estate
ROBERT MARSH & CO., INC. 200 MARSH-STRONG BLDG. PHONE 871-131

WM. R. STAATS CO. Phone 875-841 BONDS
640 So. Spring St. Los Angeles · Orders executed in Listed Securities
SAN FRANCISCO · SAN DIEGO · PASADENA

FRICK, MARTIN & COMPANY
INVESTMENT SECURITIES
724 South Spring Street · Phone 874-911

Nine years ago one of the most prominent engineers in this country said that if certain things could be done we would have the "biggest thing in the world."

Those Things Have Been Done

Those things that have been done mean the utilization of millions of tons of materials which are now useless; worse than useless, for they are simply in the way. They mean far more, however, than mere saving of waste. They make possible the recovery of actual profits in very surprising amounts.

This Estimate of Costs and Profits Has Been Passed on by Five of the Country's Recognized Experts.

Cost per ton of raw materials, including all overhead expense (administration, executive, mechanical, taxes, insurance, amortization, interest, freight, selling) $16.99
Selling price at present of reclaimed materials, on the basis of 90% yield, per ton $39.42
Net profit shown, per ton $22.43

This figures reclamation on a basis already demonstrated. It is easy to figure the profits on a plant of 100 tons daily capacity, running without interruption. Then figure it on a 300-ton mill.

Safety of Investment

Tempting as these figures are, consider this, too: there are already tangible assets in possession of the company, *on hand*, valued conservatively at $515,913. That is exclusive of the eight basic patents and of licenses. There is a mill nearly ready for operation, with immense materials on the ground, ready for the recovery of profits. The operation of the mill is in the hands of experienced men—men with important reputations in their particular fields.

The men immediately interested in the operation of the plant have invested to their individual limits. For active and immediate work additional capital is needed. More than half the present stock issue is subscribed. If you want to know more about this $1,750,000 corporation, send in the coupon.

STANDARD METAL & CHEMICAL CORP.
435-439
Citizens National Bank Bldg
Fifth and Spring Streets
Los Angeles ~ California
Telephone
881-242

Standard Metal and Chemical Corporation,
Citizens National Bank Bldg.,
Los Angeles.
Without obligation on my part please send me further information.
Name ______
Address ______
______

OIL NEWS

BY HOWARD C. KEGLEY

The Compton oil field again has two wells on production. The Union Oil Company's Callender No. 3 went on production yesterday for the second time with a flow of 1150 barrels per day, according to officials reports.

When the well blew in several weeks ago the initial production was said to be more than 2500 barrels per day, but it settled down and did 1400 barrels per day for ten days. The product was found to cut water and the well was killed. It was recemented and it is said to be 3832 feet deep—the same depth as when it was first brought in.

The recompletion of Callender No. 3 is the second real completion in the Compton field, the first occasion, when the well spouted in, having been more or less forced on the drillers because of gas pressure, which was so great that they abandoned the original plan to drill deeper and allowed the well to flow. Callender No. 1 was the first completion.

The Union Oil Company is preparing to bring in Carson No. 1. Yesterday the crew was drilling out the cement in the second attempt to get a water shutoff at 3957 feet.

It is reported that the Union is building a fourth derrick on its Callender lease on the north side of the tract, offsetting the General Petroleum Corporation's Gardena No. 1, which is expected to drill out the plug today or tomorrow.

Still Cemented

The Rosecrans well, which, according to officials of the Union Oil Company, started to drill out the plug at 3926 feet several days ago, has suddenly halted the operation after drilling partly through the cement, and is still standing cemented, it is officially reported.

The Potter well, the completion of which has been taken over by the Union Oil Company, started cleaning out yesterday. The hole is down 4520 feet. It has been standing idle for more than a year, with only 980 feet of casing in it, officials assert.

Well Completed

The Union Oil Company yesterday completed its Chapman No. 23 in the Richfield district, it is reported. The hole was 4155 feet deep, the initial production being 123 barrels per day of 23-gravity oil.

Shell Completion

Another well was added to the long list of producers owned by the Shell interests in the Signal Hill field last night when Jones No. 5, on the southeast slope of the hill, was brought in with a gauged flow of 1000 barrels a day.

The Jones No. 5 is located on the big Shell lease in the discovery area of the field, south of Panorama Drive and north of Catalina street. It is on production for the first time. The flow was running into the sump yesterday and no cut or gravity figures were available. The land on which the well is located is owned by Jonah Jones, Long Beach real-estate operator, who owns large interests at Signal Hill.

In Sticky Shale

The Tejon-Kern Oil Company, which is headed by William G. McAdoo, Jr., and which was reported to have found an oil-bearing formation in its well in the Wheeler Ridge field last week, is drilling ahead at 2750 feet in sticky shale, according to official reports. The well is located near the Wheeler Ridge postoffice, about fifteen miles east of Taft.

Production Grows

The Doyle-Clune well on Freeman street, on the east slope of Signal Hill, which was brought in by the McKeon Drilling Company on the 6th inst., is flowing 4200 barrels a day, according to J. J. Doyle, one of the owners of the well.

This well was placed on production flowing 3800 barrels a day, and was said to be one of the best wells brought in at Signal Hill in recent months.

The fact that it has increased its production 400 barrels a day, instead of dropping off, as is the rule with most new wells, is attributed to the well's isolation, no other wells having been drilled in the immediate vicinity.

Good Engineering Job

Cleaning out seventy-five feet below the shoe of a producing well without halting a flow which has been continuous for more than a year was the accomplishment yesterday at Herwick No. 7, pioneer well in the northwest extension of the Signal Hill field. Employing a Baker bailer and a patented process, Ed R. Herwick, owner of the well, and his crew succeeded in increasing the gas pressure considerable. It is confidently expected by the operator that the yield will be increased as a result of the work just completed.

Herwick No. 11, at Spring and Frankfort streets, opposite the discovery well, will be killed and deepened to 4800 or 4850 feet, it was announced yesterday by Ed R. Herwick. No. 11 has been producing about 100 barrels a day, but is though by experts to be on the top of the oil structure. Herwick No. 12, on the same lease, is drilling ahead at 4600 feet and will be carried down to about 4850 feet.

Recent completions and deepenings at wells on the west side are thought to have improved the prospects of the Herwick well considerably, operators point out. The bringing in of the Petroleum Midway's Walker and the Wilshire's Gordon, both north of Herwick No. 7, indicate that the latter well can probably be deepened for better production, Herwick declares.

Burbank Forges Ahead

Difficulties which are being encountered by the M. & H. Oil Company and the Oakridge Oil Company in their wells in the northwest extension of the Santa Fe Springs field may result in the Burbank Oil Company's well being the first to decide the possibilities of the field, in the opinion of operators who are watching the development work in that district.

The M. & H. well is engaged in a repair job, to be followed by a fishing job which will probably require several weeks to complete, and the Oakridge Oil Company's Rossi well has failed several times in its efforts to get a water shutoff. The Rossi well is now standing cemented and the crew has been shifted to other work, but will be put back on the job and the plug drilled out in the near future, officials assert. Unless the Rossi gets a shutoff in this attempt the Burbank has a good chance to be completed first, it is believed.

The Burbank was drilled out last Tuesday at 4189 feet and yesterday morning was bailed for a water test. It is planned to resume drilling today and a core will be taken immediately, according to officials of the Southern California Drilling Company who are drilling the well.

The Oakridge is rigging up its Gage and K. & B. wells preparatory to spudding in shortly, according to officials of the company.

Stands Cemented

The Bolsa Chica Oil Syndicate's well in the Long Beach field on Fruitvale avenue, south of Willow street, is down 4810 feet and is standing cemented, according to reports from the field. The Bolsa Chica well is being deepened from its original depth of 3600 feet.

Near Completion

The Bonded Syndicate's well in the Signal Hill field on Pasadena avenue and Center street is drilling ahead at 4500 feet and will be completed in about a fortnight, according to drillers.

Large Orders Are Received by Steel Mills

[EXCLUSIVE DISPATCH]

CLEVELAND (O.) Feb. 14.—"Announcement of awards and renage of steel fairly crowded the market during the past week," says Iron Trade. "At no time since the recent upswing of business two months ago has any period brought forth so many or so diversified lists of newly-created demands of major size. New mill bookings have been sustained at a heavy rate and for many producers they have been well in excess of shipments. Chicago mills especially are filling up with their deliveries. Production still is moving up. The Carnegie Steel Company has put in another blast furnace and is operating forty-eight out of fifty-nine as well as 92 per cent of its ingot capacity.

The Illinois Steel Company recently added two furnaces and is about to relight another, and is operating at 93 per cent. Jones & Laughlin Steel Corporation has all its steel capacity engaged. The recory of steel-ingot production in January after four months' losses was at even more rapid than pig iron. January steel output increased 17.3 per cent while the gain in pig iron was 3.6 per cent. In January the country was producing steel ingots at the annual rate of 41,460,000 tons. This represents 88.4 per cent of the high-record point reached last April.

"Orders for railroad cars just placed or on the verge of being closed, run into large figures. Those closed or near at hand, it is estimated, will call for 825,000 tons of steel. The invasion of foreign iron and steel on the Atlantic Coast continues. The recent total identified is fully 15,000 tons. At Boston 1000 tons of Belgium reinforced bars have been sold at 2.25 cents or $8 to $10 a ton under the American mill price. French structural shapes have been offered at the same figure at Boston. French billets have been sold to Portland, Me., buyers. At Providence, foreign foundry iron has sold at $21.75, duty paid, and other sales have been made in Philadelphia and New York territory. It develops that the sale of 4000 tons of French shapes for delivery at Norfolk, was for the electrification of the Virginian Railroad. French foundries have secured about 3000 tons, additional cast-iron pipe business on the Pacific Coast. The floating of the Japanese reconstruction loan, which is near at hand, will open a tremendous demand for building steel, it is believed, much of which will come to American mills. The East has been prominent in pig iron this week with sales of 125,000 to 150,000 tons at New York and Philadelphia, including 80,000 tons of basic iron to the American Bridge Company.

"The Iron Trade composite of fourteen leading iron and steel products this week is 43.53 compared with 43.49 last week."

GASOLINE, OILS

Ship Stores

[BY A. P. NIGHT WIRE]

SAVANNAH (Ga.) Feb. 14.—Turpentine firm; 94; sales 61; receipts 87; shipments 91; stock 11,305.

Rosin firm; sales 1063; receipts 1113; shipments 50; stock 97,364.

Quote: B 4.50; D E 4.50@4.57; F G H 4.57½@4.57½; I 4.55@4.72½; K 4.75@4.80; M 4.90@4.90; N 5.15@5.20; W G 6.30@6.35; W W X 6.55.

Flaxseed

[EXCLUSIVE DISPATCH]

DULUTH, Feb. 14.—The flaxseed market reversed itself here today and there was quite spirited competition for supplies in the early trading. Realizing sales, however, made their appearance later and part of the gains were lost, but net advances of ⅜ to 1⅛ cents were retained. Close:

February, 2.60¾; May, 2.50⅜; July, 2.57⅜; track, 2.60½@2.64½; arrive, 2.60¼.

MINNEAPOLIS: Flax demand fair to good. No. 1 seed on spot quoted at 2.51½@2.64½; to arrive at 2.57⅜@2.62½. Receipts 9 cars, last year 2 cars; shipments two cars; last year 3 cars.

Gasoline

[EXCLUSIVE DISPATCH]

CHICAGO, Feb. 14.—Gasoline: tank wagon 18; service station 20; carbon perfection 11; machine oil summer 9.0; winter 10.4. Linseed oil raw 104; barrel delivery 1.03; boiled 1.05; denatured alcohol 56; turpentine 1.16.

PRODUCE MARKET IN SAN FRANCISCO

[BY A. P. NIGHT WIRE]

SAN FRANCISCO, Feb. 14.—Fruit unchanged. Demand for fruits appeared to be slower than usual. Limited stocks of apples are being withdrawn from cold storage but this movement is hardly satisfactory.

There was little change in the situation on lettuce. Prices generally ranged from 1.75@2.25 per crate, with an occasional sale at 2.50. Tomatoes were weaker with best Mexican stock selling around $3 per lug. Florida tomatoes moved slowly. Spinach, also, was in lighter demand with a range of 4@7 per pound quoted. Fancy cultivated mushrooms sold from 75@1.00 per pound. The potato market held about steady with moderate trading reported.

Artichokes, 10.00@15.00 per crate; chicory, 2.50@3.50 per crate; lettuce, iced, best, large 2.25, few 2.50; mushrooms, cultivated, 75@1.00 per pound; potatoes, Idaho Russets, 1.90@2.00; spinach, best, 4@7 per pound; squash, southern summer, 2.75@3.25 per lug; tomatoes, Mexican best, 2.50@3.00 per lug.

FOAMITE DEMONSTRATION

Fire Chief Scott yesterday invited the City Council to attend a demonstration to be given next Wednesday of the city's first "foamite" fire fighting machine.

LOS ANGELES EXCHANGE

Petroleum stocks stiffened in their resistence to selling pressure yesterday on the Los Angeles Stock Exchange, and with the exception of Union Oil Associates, the finish was at firm prices. Activity in the mining list quickened while bonds were in moderate demand.

At a closing quotation of 40 3-8, General Petroleum common was up 5-8 of a point. Standard Oil of California was unchanged at 62 5-8, and Mascot Oil was awakened from a state of apathy to sell 10c higher to 1.00. Union of California sold up 1-4 to 118 1-4, while Union Oil Associates declined 3-8 of a point to 53 5-8. United States Royalties broke 2 1-2c to 17 1-2.

Trading in Richmond Consolidated overshadowed transactions in other mining shares, the shares ranging from 13 to 12c. Telluride was off 1-2c at 20 1-2 and Oatman United was active at 7c. Virginia Louise sold at 3c and Yellow Dog was up 1c at 22.

A sharp jump of 2 1-4 points occurred in Pacific Electric 5's of 1942. General Petroleum 7's of 1931 sold between 104 3-4 to 7-8, and Southern California Edison 6's of 1944 were up 1-2 point to 102.

Following are the closing quotations and sales:

BONDS

Sales		Bid	Asked
......	Amalg. Sugar 7s, '37	100	....
......	Amn. Factors 7s, '36	102¾	....
......	Associated Oil 6s, '35	98	....
......	Cal.-Haw.N.S.R.7s,'37	103⅝	....
......	Cal. Pet. 6½s, 1933	98½	....
......	General Pet. 6s, '28	96¼	96¾
8,000	Do. 7s, 1931	104⅞	105
......	G. W. Pwr. 5s, '46	92½	....
......	Do. 6s, 1949	98½	99½
......	Do. 7s, 1950	104	105
......	Do. 8s, 1935	108½	....
......	Holly Sugar 7s, 1937	97½	....
......	L. A. G.&E. 5s, '34	97½	....
......	Do. 5s, 1939	96¼	....
2,000	Do. 5½s, 1943	92½	94
3,000	Do. 7s, 1924	100	100½
......	Do. 7s, 1926	101½	....
3,000	Do. 7s, 1931	103½	103¾
......	L. A. Pac. 1st 5s, '31	87	....
......	Do. 1st Rfd. 5s, '45	78½	....
......	L.A.Ry.1st M. 5s, '38	90	....
4,000	Do. 1st Rfd. 5s, '40	75½	....
......	Mt. Whit. 6s, 1930	104½	....
2,000	M.&Lux1stM. 7s, '30	102⅝	103½
13,000	P. E. Ry. 5s, 1942	85	86¼
......	Pac. G.&E. 5s, 1942	91½	....
12,000	Do. "B" 6s, 1941	101⅞	102½
......	Do. "A" 7s, 1940	106¾	107½
......	Do. 5½s, 1952	96	....
......	Pac. L.&P. 5s, 1942	96½	....
......	Do. 5s, 1951	97	....
......	S.D.C. G.&E. 5s, '39	93	....
......	S. J. L.&P. 6s, 1943	97	....
......	Do. "A" 6s, 1950	101	....
......	Do. "B" 6s, 1950	98	....
3,000	Do. "C" 6s, 1950	99	99¼
1,000	Do. 7s, 1951	103⅜	103¾
......	S.Mon.B.H.T. 5s, '37	85	....
......	Sierra-S.F.1st 5s, '49	84½	....
......	Do. 2nd 5s, 1949	67	68
......	So. Cal. Ed. 5s, '39	97	....
......	Do. 5s, 1944	90¾	....
......	Do. 5½s, 1944	96	....
10,000	Do. 6s, 1944	101⅞	102
1,000	Do. 6s, 1943	99⅝	99¾
......	S. Cal. Gas 5½s, '33	90½	....
......	Do. 6s, 1950	96¾	....
......	Do. 7s, 1951	103½	104
......	So. Cal. Tel. 5s, '47	91½	92½
......	So. Co. Gas 5½s, '38	91¼	....
......	SperryF.1stM. 6s, '42	94¾	95¾
......	Sutter Basin 6s, 1937	76¾	77½
5,000	Union Oil 5s, 1931	93¾	....
......	Do. 6s, 1924	100	....
......	Do. 6s, 1925	100	....
......	Do. 6s, 1926	100⅛	....
......	Do. 6s, 1942	100½	....
3,000	W.StatesG.&E. 5s, '41	90	....
	Oil Stocks—		
......	American Crude	.03	....
170	Assoc. Oil, new stock	30.25	30.50
......	Buckeye Union pfd.	....	.75
280	General Pet. com.	40.37½	40.62½
6,000	Globe Petroleum	.06	.06½
......	Holly Dev. Co.	....	.75
20,000	Huntington Central	.01	.01½
......	Holly Oil Co.	3.00	....
......	Jade Oil	.06	.15
......	Lake View Oil No. 2	.32½	.47½
3,000	Mascot	1.00	1.10
......	Midway Northern	.69	.73
......	Diablo O.M.&D.	.75	....
......	Occidental Pet. com.	....	.50
......	Trustee	....	.50
......	[illegible] Oil	32.50	....
......	[illegible] Oil	.23	....
......	Republic Petroleum	.03½	.04
700	Rice Ranch Oil	1.20	1.28
10	Rio Grande Oil com.	95.00	....
200	Shell Union	18.25	....
250	Standard Oil of Cal.	62.62½	62.75
......	Transport Oil	1.25	1.50
29	Union	118.25	....
320	Union Oil Associates	53.62½	54.00
7	United Oil	28.75	29.25
7,500	U. S. Royalties	.17½	.20
300	Oceanic Oil	.32	.36
	Industrials—		
45	Globe G.&M. com.	57.50	58.00
30	Goodyear T.&R. pfd.	88.50	90.00
25	Goodyear Textile	79.00	....
......	Stewart Fruit Co.	99.00	102.00
......	Union Sugar	29.50	....
	Public Utilities—		
......	Home Service com.	85.00	....
20	L. A. G.&E. pfd.	90.75	91.00
50	Pac. G.&E. 1st pfd.	89.00	89.50
43	Do. com.	94.00	94.50
......	S. J. L.&P. pfd.	94.00	95.50
......	Do. com.	33.00	34.00
......	Do. prior pfd.	97.87½	98.00
......	So. Cal. Gas 6s pfd.	91.25	....
57	So. Cal. Ed. 7s pfd.	104.62½	....
157	Do. com.	101.50	....
......	S. Counties Gas pfd.	98.50	100.00
	Miscellaneous—		
......	Cal. Delta Farms	7.00	9.00
......	Central & Pac. Imp.	1.10	....
......	Cons. Realty Co.	10.00	....
......	Home Builders pfd.	.50	....
......	Do. com.	.50	....
103	L. A. Investment	2.05	2.10
......	Laguna L.&W. pfd.	1.15	1.30
2,000	Do. com.	1.90	2.00
......	Occidental Life	160.00	....
......	Sec. L. & D. com.	8.00	....
	Bank Stocks—		
......	Bank of America	135.00	140.00
31	Bank of Italy	228.00	228.50
......	California Bank	277.50	....
......	Continental National	130.00	135.00
......	Farm. & Merch. Nat.	330.00	....
......	First National	377.50	385.00
7	Merchants' National	205.00	....
......	Nat. City Bk., L. A	125.00	....
......	Sec. Tr. & Sav. Bk.	310.00	320.00
......	Un. Bk. & Tr. L. A.	135.00	....
	Mining Stocks—		
	Oatman District		
......	Argo Mines	.02	....
......	Big Jim	....	.01½
......	Black Range	.01½	.02
3,000	Gold Dust	.04½	.05
12,000	Lucky Boy	.01	.01½
......	Nellie Mining	....	.02
......	North Star	.01½	.02½
......	Oatman Combination	....	.02
......	Oatman Gold	.01	....
10,000	Oatman United	.06½	.07¼
......	San Francisco Gold	.01	.02
2,000	Sunnyside Mining	.04	.05
8,500	Telluride	.21	.21½
1,500	Tom Reed	.44	.46
3,000	United American	.05½	....
100	United Eastern	.96	....
	Other Districts—		
......	Mont.-Bing. Cons. M.	.02½	....
29,000	Richmond M. M.	.11⅝	.12
......	Spear Head Gold	.03	....
11,000	Virginia Louise	.03	....
100	Yellow Pine	.80	....
......	Yellow Dog	.18	.18½
4,500	Do. Extension	.22	.23

UNLISTED

Sales		Bid	Asked
	Industrials—		
......	Cmwlth. Home Bldr.	12.00	....
......	Doble S. M. 'A' com.	....	7.50
......	Durant Mot. of Cal.	7.50	....
......	B. H. Dyas pfd.	....	87.50
......	Imp. Cot. Mills com.	40.00	45.00
......	Kings Food Prod.	24.00	....
......	Moreland M.T. pfd.	....	7.50
......	Do. com.	....	7.50
......	Monol. Pt. Co. pfd.	....	7.50
......	Do. com.	8.00	....
......	Multnh. L.&B. pfd.	31.00	....
......	Do. com.	16.50	....
......	Samson Tire & Rub.	....	4.50
......	Sespe Light & Pwr.	....	.45
......	Snowclene	....	17.00
......	Star Motors of Cal.	....	8.00
......	Union Mtg. pfd.	....	8.00
......	Do. com.	....	4.00
......	West. Auto S. pfd.	....	7.50
......	Do. com.	....	12.25
	Oils—		
......	Bandini Petroleum	55.00	62.50
......	Bellview Syndicate	....	3.00
......	Commodore Oil	.10	....
......	E. G. B.	37.50	....
......	Elliott Pet. Co.	85.00	....
......	Fifty-Fifty Syn.	30.00	40.00
......	Henderson Pet. Syn.	130.00	....
......	Julian No. 1	....	30.00
......	Do. No. 2	....	22.50
......	Do. No. 3	....	35.00
......	Do. No. 4 & 5	....	8.50
......	Do. Nos. 6-7-8-9	....	15.00
......	Do. No. 11-Pico	20.00	....
......	Julian Pet. Units	62.00	....
......	Rich. Cons. Oil	....	.45
......	Santa Fe Dome No. 1	....	9.00
......	Sandberg Petroleum	.06	.06½
......	So. Cal. Oil Co.	....	.23
......	Star Petroleum	....	12.00
......	Texcal Oil & Refg.	....	12.00
......	Twin Bell Syndicate	38.00	41.00
......	Wh. Star Syn. No. 1	....	12.50
......	Do. No. 2	....	9.00
......	Do. No. 3	....	4.50

SALES

MORNING SESSION

Shares	Price
Associated Oil—	
45	30.50
75	30.50
Goodyear Textile—	
20	80.00
5	80.00
Gen. Pet. com.—	
60	40.00
100	40.00
10	40.00
Gold Dust—	
1,000	.04½
2,000	.04½
Huntington Central—	
20,000	.01
L. A. Investment—	
100	2.10
53	2.08
Laguna L. & W. com.—	
1,000	1.95
1,000	1.95
Lucky Boy—	
2,000	.02
1,000	.02
4,000	.02
2,000	.02
3,000	.02
Mascot Oil—	
500	1.00
500	1.00
500	1.00
500	1.00
500	1.00
300	1.00
Oceanic Oil—	
270	.35
100	.35
Oatman United—	
1,000	.07
5,000	.07
2,000	.07
4,000	.07
1,000	.07
1,000	.07
1,000	.07
1,000	.07
Rio Grande Oil—	
10	97.00
Rice Ranch—	
700	1.27½
Richmond Mining—	
1,000	.13
1,000	.13
1,000	.13
1,000	.13
1,000	.12½
S. Cal. Edison 7s—	
7	104.62½
18	104.75
10	104.75
10	104.75
7	105.00
S. Cal. Edison com.—	
1	101.50
10	101.50
15	101.50
20	101.50
15	101.50
43	101.50
Standard Oil (Cal.)—	
10	61.75
10	61.75
10	61.75
20	62.00
10	62.25
10	62.25
20	62.25
Shell Union—	
100	18.37½
100	18.50
Telluride Mining—	
500	.21½
Union Associates—	
100	53.87½
50	53.87½
10 B-5	53.87½
10 B-5	53.87½
10	53.75
10	53.75
100	53.50
10	53.75
United Oil—	
2	29.25
Union Oil (Cal.)—	
1	120.00
10	118.50
10	118.50
8	118.00
U. S. Royalties—	
1,000	.21
1,000	.20
1,000	.20
1,000	.20
1,000	.20
1,000	.20
1,000	.20
United American—	
1,000	.06
1,000	.06
Virginia Louise—	
2,000	.03
1,000	.03
1,000	.03
1,000	.03
2,000	.03
1,000	.03
1,000	.03
1,000	.03
1,000	.03
Gen. Pet. 7s, '31—	
500	104.87½
500	104.87½
L. A. G. & E. 7s, '24—	
5,000	100.12½
L. A. G. & E. 7s, '31—	
1,000	103.50
4,000	105.50
L. A. Ry. 5s, '40—	
4,000	76.50
L. A. G.&E. 5½s, '43—	
2,000	93.12½
Miller & Lux 7s, '30—	
2,000	102.87½
Pac. Elec. Ry. 5s, '42—	
13,000	85.25
Pac. G. & E. 6s, '41—	
10,000	102.00
San Joaquin 7s, '51—	
1,000	105.62½
S. Cal. Edison 6s, '43—	
1,000	99.62½
S. Cal. Edison 6s, '44—	
10,000	102.00
Union Oil 5s, '31—	
5,000	90.00
West. S. Gas 5s, '41—	
3,000	91.00

AFTERNOON SESSION

Shares	Price
Associated Oil—	
50	30.37½
10	30.50
Bank of America—	
1	228.00
50	228.00
Globe G. & M. com.—	
5	57.50
40	57.50
Globe Pets.—	
1,000	.08
Gen. Pets. com.—	
40	40.25
30	40.25
10	40.25
30	40.25
Goodyear T. & R. pfd.—	
30	89.00
L. A. G. & E. pfd.—	
10	91.00
10	91.00
Merchants' Nat. Bank—	
7	207.00
Pac. G. & E. com.—	
45	94.12½
Pac. G. & E. 1st pfd.—	
40	89.25
10	89.25
Pacific Oil—	
50	32.75
Richmond Mining—	
2,000	.12½
2,000	.12½
1,000	.12½
2,000	.12
2,000	.12
1,000	.12
1,000	.12
1,000	.12
2,000	.12
1,000	.12
1,000	.12
1,000	.12
1,000	.12
1,000	.12
1,000	.12
1,000	.12
1,000	.12
1,000	.12
2,000	.12
S. Cal. Edison 7s—	
4	105.00
1	105.00
S. Cal. Edison com.—	
13	101.50
1	101.50
1	101.50
3	101.50
20	101.50
10	101.50
4	101.50
Standard Oil (Cal.)—	
50 B-5	62.50
100	62.75
10	62.62½
Sunnyside Mining—	
2,000	.04½
Tom Reed—	
1,000	.45
500	.45
Telluride Mining—	
1,000	.21½
1,000	.21
2,000 B-30	.22
4,000	.21
Union Associates—	
10	53.62½
10	53.62½
10	53.62½
10	53.62½
10	53.62½
20	53.75
United Oil—	
5	29.25
U. S. Royalties—	
500	.20
United American—	
1,000	.05½
United Eastern—	
100	.96½
Yellow Pine—	
100	.80
Yellow Dog Ext.—	
500	.20½
2,000	.22
1,000	.22
1,000	.22
INFORMAL	
Globe Pets.—	
5,000	.08
BONDS	
Gen. Pets. 7s, '31—	
8,000	104.75
S. Joaq. "C" 6s, '50—	
5,000	99.00

LATEST PRICES ON BUTTER AND EGGS

LOS ANGELES, Feb. 14.—Produce Exchange, closing prices: Butter, creamery, 49, unchanged. Eggs, extras, cases included, 27, off 1; case count, 26, off 1. Pullets, 25, off 2. Cheese, California flats, 23, unchanged.

SAN FRANCISCO, Feb. 14. Butter steady to firm; extras, 49; prime firsts, 48. Eggs steady; extras, 30½; extra pullets, 27½; undersized pullets, 20. Cheese steady; California old style flats, fancy, 24; California young Americas, 27.

NEW YORK, Feb. 14.—Butter easy, receipts, 11,582; creamery higher than extras, 51½@52; creamery extras, 92 score, 51; creamery firsts, 88 to 91 score, 49½@50¾; packing stock, current make, No. 2, 28. Eggs irregular, receipts, 23,588; fresh gathered, firsts, 39@40; do., seconds and poorer, 35@38½; New Jersey and other hennery whites, closely selected extras, 46; State near-by and near-by western hennery whites firsts to extras, 42@45; near-by hennery browns, extras, 46; Pacific Coast extras, 45@46; do., firsts to extra firsts, 42½@44; refrigerator firsts, 32½@33½. Cheese steady; receipts, 157,044 pounds; State whole milk flats, held fancy to fancy specials, 25@26½.

CHICAGO, Feb. 14.—Butter lower; creamery extras, 50½; standards, 50½; extra firsts, 49@50; firsts, 48@48½; seconds, 46½@47½. Eggs, easy; receipts, 12,506 cases; firsts, 34½@35½; ordinary firsts, 31@32.

BUILDING PERMITS

The building permits for yesterday exceeding $3500 value are:

DWELLINGS

C. J. Forden, 202 East Avenue 65, owner; Pacific Ready-Cut Homes, builders; $5000.

L. B. Buster, 218-½ West Seventy-fifth street, owner; W. F. Houghes, builder; $4000.

C. Cliffman, 3410 West Fifty-ninth street, owner; H. E. Schannon, builder; $4500.

F. A. Anderson, 2420-2 Vineyard avenue, owner; Hillcrest Construction Company, builders; $5000.

G. W. Eade, 5323-½-⅝-9-¼ Loma Linda avenue, owner; G. W. Friberg, builder; $9000.

G. W. Eade, 5323-½ Loma Linda avenue, owner; G. W. Friberg, builder; $4500.

Angeles Mesa Land Company, 3013 West Fifty-ninth Place, owner; H. T. Locas, builder; $3500.

E. D. Ward, 381-½-½-⅝-8-½-½-⅝-5-½-½-⅝-7-½ Columbia avenue, owner; Dewar & Shaw, builders; $35,000.

W. Perkins, 564 South Van Ness avenue, owner; W. A. Quinlan, builder; $8000.

A. B. Corsilius, 2331 Commonwealth street, owners; F. C. Snell, builder; $12,000.

J. R. Ferrell, 2237 Richland avenue, owner and builder; $5000.

W. E. Bingham, 1721-3 Verdun avenue, owner and builder; $6500.

M. Hill, 2925-7 Tenth avenue, owner and builder; $6500.

Haper Brothers, 638 Sierra Bonita street, owner and builder; $4750.

McAnulty Brothers, 1943 West Seventy-sixth street, owner and builder; $3500.

G. V. McMahan, west side Marmont avenue, owner and builder; $7000.

E. L. Johnson, 850 Citrus avenue, owner and builder; $4000.

J. H. Kuhe, 2002 West Seventy-fifth street, owner and builder; $5000.

E. B. Rae, 3017-9 West Fifty-ninth and 3007 Eighth avenue, owner and builder; $5000.

G. P. Foote, 3507-9 West Seventy-third street, owner and builder; $5000.

M. H. Hawps, 725 Longwood avenue, owner and builder; $14,000.

APARTMENTS AND STORES

Schester & Freeman, 308 South Boyle avenue, owners and builders; $31,000.

H. Horn, 2428⅝-30¼ Raymond avenue, owner; Lucas & Lucas, builders; $7000.

G. W. Eaden, 5325-½-7-½ Loma Linda avenue, owner; G. W. Friberg, builder; $10,000.

G. W. Eaden, 5327-½-7-½ Loma Linda avenue, owner; G. W. Friberg, builder; $10,000.

Columbia Investment Company, 614 South Broadway, owners and builders; $293,000.

W. C. Fleury, 803-5-7-9 South La Brea, owner; H. B. Dailey, builder; $12,000.

Harewetz & Goffe, 908-½ East Seventh street, owner; W. C. Parnell, builder; $9000.

DAILY MARKET LETTER OF THE NEW YORK COMMERCIAL

[EXCLUSIVE DISPATCH]

NEW YORK, Feb. 14.—The feature of the citrus fruits market was the irregularity of prices for oranges and grapefruit. There was an active demand for large sizes of California oranges. Sales of Washington navels amounted to some ten cars. Best brands ranged from $3.75 to $6.50 and on the choice grades from $2.75 to $4.10.

Florida oranges were of good quality with 176s quoted at 12½c to 25c lower while on the 200s and smaller prices were without change. The range of prices was $1.75 to $5.50.

STRAWBERRIES

Demand for Florida strawberries was slow and the general market appeared dull. There was quite a large number of boxes of prunes sold. Buying against future requirements appears for the time being to be limited. While there is no change in consequence from the high prices which have been operative it is thought that any concessions might stimulate more business. There is a continued steady demand for raising both as regards bulk goods and packages at current quotations.

Columbia River salmon are being rapidly cleaned up in the spot market at 2.52½ at 2.55 f. o. b. New York. Red Alaska talls are moving slowly at $2.35 to $2.45 f. o. b. New York, according to quality and packing. Pinks have been selling actively at from $1.32½ at $1.35 f. o. b. New York. There has been a good inquiry for California standard peaches with packers holding out for $1.80 f. o. b. the Coast.

SUGAR

More sugar was sold on Wednesday than originally reported, estimates placing the amount in excess of 100,000 tons at a price of 5 5-8c cost and freight. Canada bought some 12,000 bags of Santo Domingoes for prompt and February shipment at the same time at 5 5-8c cost and freight. There were no offers today, therefore upwards of 50,000 bags of Cubas, some 40,000 bags of Porto Ricos and several thousand tons of Philippines on the basis of 5 5-8c this forenoon, although later offerings of the same sugars came out at 5 9-16 and later buying interest developed at 5½c cost and freight.

Refiners have great deal of raw sugar coming to them in the course of the next couple of weeks and are expected to make rapid headway in the matter of catching up with deferred deliveries. The volume of business today was reported as limited. Some of the orders at 8.60c were being turned back. A liquidating market for raw sugar futures with first prices coming in 5 to 12 points net lower found a moderate amount of covering during the early forenoon at which period the feature seemed to be the returning strength of the distant months.

The day's sales were close to 37,000 tons which included March to May switches at even rates and March to July at a spread of 4 points.

COFFEE

After making new high levels on call the tone of the coffee futures became reactionary today. The initial gains amounted to 2 to 10 points after which a break of about 11 to 24 points was brought about through a renewal of liquidation. While recent advances have no doubt been based largely on the strength of the spot situation, today's reaction came in the face of still higher offers from Brazil although public cables indicated an easier situation. There was a rather pronounced narrowing today of the differences between the near and the distant months. After the low point of 13.35 for May; 13.11 for July; 12.92 for September and 12.75 for December had been reached, the old bull crowd came to the support of the market again resulting in net gains of about 8 to 10 points from these levels.

An irregular upward revision amounting to from ½ cent to 2 cents a pound has been named in all grades of mild coffees. No two sellers seem to agree on the price of Bogotas which are variously held at from 23½ to 25 cents a pound.

BUTTER

Receipts of butter today were 11,582 packages. The temper of the market was much weaker than any day this week. Offerings were liberal and with only fair demand extras in the creamery class dropped to 51 cents as an inside rate. Call sales were several 25-tub lots of extras at 51 cents.

Receipts of eggs today were 23,588 cases. The market showed no material change. The break of 5 cents a dozen yesterday carried values down to a point whereby sellers were unwilling to make further concessions. Buyers have been taking hold quite freely at prices now quoted arguing that they look cheap. Call sales were 50 cases California whites, extra firsts, 44 cents; 29 cases f.g. firsts at 39½ cents and 25 cases at 40 cents. Pacific Coast white extras, 45 to 46 cents; extra firsts, 43¼ to 44 cents; firsts, 42½ to 43 cents.

BEANS

Increased firmness is reported in marrow beans and 12 cents is secured for choice quality. Pea beans, domestic and foreign, are quiet. White kidneys are steadier. Red kidneys improve slowly. Lima beans are steady.

The tin market is in the hands of professional market leaders who are forcing prices to spectacular heights in the face of the biggest visible supply with one exception that has been accumulated in twenty years. In the domestic market virtually all deliveries and positions of straits and straits shipments closed at 54 1-4 cents, while spot commanded a premium of ½ cent. London cables standard spot at £280 15s; futures £277 10s and straits £280 15s. A jump of £11 was registered in the far eastern market where straits in Singapore closed at £279 c.i.f. London.

COPPER

Increased demand here and abroad together with heavy speculative buying in London has advanced electrolytic copper to 13 cents delivered. London cables standard at £63, 10s for spot and £64, 7s 6d for futures, while electrolytic closed at £68, 5s for spot and £68, 10s for futures.

The wholesale grocery trade is manifesting increasing concern over prospects of a rice shortage during the coming year. It is quite generally known that distribution for the month of January set a new record of close to 1,110,000 bags. The feeling is that fancy grades which have for some time been selling close to replacement costs will be advanced.

Waite-Phillips Petroleum Company has advanced the price of Mid-Continent crude oil 25 cents a barrel. It is not unlikely that other buyers will make a further upward revision in the near future as the present tone of the market is strong, there is good demand and producers are not offering freely.

LEAD

The A. S. & R. today advanced its contract price of lead from 8 1-4 to 8.40 cents a pound New York. In the outside market there is very little business, but when anybody has to buy a car or two they are forced to pay from 9 to 9 1-4 cents in either New York or St. Louis. In London today spot closed at £34, 5s and futures at £33, 5s.

Zinc advanced 5 points today to 6.80 cents St. Louis for prompt with futures commanding a premium of 5 points above this level. In London spot closed at £36, 10s and futures at £35, 15s.

BONDS

This is Japanese loan week. Offering of new issues this week have been kept in the background, while the nation-wide syndicate put the Japanese issue on the market. Heavy subscriptions are expected on the Japanese loan with Pacific Coast banks coming in for some large blocks. The Japanese 4 1-2s were again active and fractionaly higher. The foreign loans as a rule were slightly improved.

The Liberty Bond group ruled dull. So far British inquiry has not been productive of much new business either on the exchange or in the outside market.

The announcement of the sale of the International and Great Northern to the Gulf Coast Lines caused a further gain in the adjustment 6s, which closed up 2 5-8. As a rule the active rails closed fractionally lower in quiet dealings. The sugar issues were again irregular with stocks.

MONEY, EXCHANGE

Bank clearings yesterday were $34,945,661.51, an increase of $12,881,629.75 over the corresponding day of 1923.

	1924	1923	1922
Monday—	$26,906,665.87	Holiday	Holiday
Tuesday—	Holiday	Holiday	Holiday
Wednesday—	$32,077,734.53	$27,156,097.80	$20,668,126.95
Thursday—	$34,945,661.51	$22,064,031.76	$21,173,912.93

Bank Debits

Saturday	$30,286,212
Monday	35,438,347
Tuesday	Holiday
Wednesday	44,478,618

Foreign Exchange

[Furnished by Farmers' and Merchants' National Bank.]

	Exchange rate Over $100
England, per pound sterling	4.31½
France, per 100 francs	4.50
Belgium, per 100 francs	3.88
Italy, per 100 lire	4.39
Czecho-Slovakia, per 100 kronen	2.94
Denmark, per 100 kroner	15.90
Finland, per 100 finmarks	2.55
Greece, per 100 drachmas	1.73
Holland, per 100 guilders	37.40
Jugo-Slavia, per 100 dinars	1.28
Mexico, per 100 pesos	48.40
Norway, per 100 kroner	13.50
Rumania, per 100 lei	.53
Spain, per 100 pesetas	12.83
Sweden, per 100 kronor	26.21
Switzerland, per 100 francs	17.45

New York Rates

[BY A. P. NIGHT WIRE]

NEW YORK, Feb. 14.—Foreign exchanges irregular. Quotations in cents: Great Britain—Demand, 4.30⅝; cables, 4.30⅞; sixty-day bills on banks, 4.28¼. France—Demand, 4.46½; cables, 4.47. Italy—Demand, 4.34½; cables, 4.35. Belgium—Demand, 3.83½; cables, 3.84. Germany—Demand, .000000000022; cables, .000000000022. Holland—Demand, 37.39. Norway—Demand, 13.38. Sweden—Demand, 26.12. Denmark, 15.82. Switzerland—Demand, 17.38. Spain—Demand, 12.74. Greece—Demand, 1.70. Poland—Demand .000012. Czecho-Slovakia—Demand, 2.90½. Jugo-Slavia—Demand, 1.21½. Austria—Demand, .0014. Rumania—Demand, .51¼. Argentina—Demand, 33.50. Brazil—Demand, 12.10. Tokio—Demand, 45⅜. Montreal—97 1-32.

Money Market

[BY A. P. NIGHT WIRE]

NEW YORK, Feb. 14.—Call money firmer; high, 4¾; low, 4½; ruling rate 4½; closing bid, 4½; offered at 4¾; last loan, 4¾; call loans against acceptances, 4¼. Time loans, steady; mixed collateral 60-90 days, 4¾; 4-6 months, 4¾; prime commercial paper, 4¾.

Bankers' Acceptances

Current rate of acceptances for respective periods of time as prepared by the National City Company:

Time loans, easier; mixed collateral, sixty to ninety days, 5@5¼; four to six months, 5¼; prime commercial paper, 5¼.

	—Days— 30	60	90
Prime eligible members	4⅛%	4⅛%	4⅛%
Prime nonmembers	4¼%	4¼%	4¼%

Silver Quotations

[BY A. P. NIGHT WIRE]

LONDON, Feb. 14.—Bar silver, 34 11-16d per ounce. Money, 3 per cent; discount rates, short and three-months' bills, 3 11-16 per cent.

NEW YORK, Feb. 14.—Bar silver, 63¾; Mexican dollars, 49⅝.

POULTRY PRICES ON LOCAL MARKET

Hens, 3 lbs. and under 3½ lbs.	.24
Hens, 3½ lbs. and up	.24
Hens, colored, 4 lbs. and up	.28
Broilers, 1 lb. and under 1½ lbs.	.38
Broilers, 1½ to 2½ lbs.	.38
Fryers, 2¼ to 3 lbs.	.38
Roasters, soft bone, 3 lbs. and up	.30
Stags	.18
Old roosters	.12
Ducklings, Pekin, 3½ lbs. and up	.25
Ducklings, 3½ lbs. and up, other than Pekin	.20
Old ducks, 3½ lbs. and up	.18
Geese	.25
Young tom turkeys, 12 lbs. and up	.28
Young tom turkeys, 12 lbs. and up, dressed	.30
Hen turkeys, 8 lbs. and up	.28
Hen turkeys, 7 lbs. and up, dressed	.28
Old tom turkeys	.22
Old tom turkeys, dressed	.25
Small hen turkeys, under 8 lbs.	.15
Small hen turkeys, under 13 lbs.	.15
Squabs, light and heavy	.50
Capons, less 8 lbs. each	.30
Capons, 8 lbs. and up each	.33
Belgian hare, 2 to 3½ lbs.	.15
Belgian hare, over 3½ to 5 lbs.	.12
Belgian hare, old, any size	.08

STREET WORK BOND ELECTION ORDERED

[EXCLUSIVE DISPATCH]

POMONA, Feb. 14. — Initial steps toward a new $400,000 street paving program for Pomona were taken today when the City Council instructed City Attorney Allard to prepare a resolution and ordinance calling for a bond election. The cost of twenty-one street paving projects are included. It will be voted on at the April election in blanket form, all streets being grouped in one proposition.

McLOUTH
Since 1906
Bonds—Real Estate
639 So. Spring -- 62293

Grain Traders Expect Higher Import Tariff

[EXCLUSIVE DISPATCH]

CHICAGO, Feb. 14.—While many grain traders looked for further liquidation in the markets, selling pressure ran its course at the opening, and with an excellent class of commission-house buying, wheat firmed up quickly and closed ⅛c higher to ⅛c lower. Corn showed a firm undertone from the start, with the finish ¼@⅜c higher. Oats were up ⅛@¼c and rye was unchanged.

Reports from Washington showing that the production cost of spring wheat this side of the international line ranged from 85 cents to $2.19, compared with 53 cents to $1.19 in Canada, was regarded as a compelling argument for an increase in the import duty in the immediate future, and was largely responsible for the strength in May. The latter went from ⅛c to ⅛c under the deferred delivery, to ⅛c under at the last and finished at 1.10⅝, with July and September at 1.10⅝@1.10⅞.

A cold wave has developed in Alaska and is rapidly working southward, with much colder weather forecast for Canada. With the greater part of the winter wheat belt now unprotected by snow covering and an increasing number of reports claiming damage to the new crop, there was little disposition on the part of local traders to sell the deferred deliveries. An increasingly bullish view of the future trend of values is being taken by many traders. Buying of May and selling of July by spreaders helped narrow the difference.

A dock strike is expected to be called Saturday at United Kingdom ports, which had some effect abroad. Liverpool closed ¼d higher to ¼d lower. Argentine exports for the week were estimated at 4,440,000 bushels, or 1,350,000 bushels less than the previous week, and compared with 4,388,000 bushels last year.

Corn market showed the effect of the heavy buying of May the previous day at 80c and under, and, while there was a small dip early, the loss was quickly recovered, and the average was higher. May closed at 80 to 79⅞, July at 80⅝ and September at 80½. While reports indicated that there was to be a fairly good movement of cash grain for several weeks, country roads are breaking up in some sections and there is a strong belief that the run will not last long. Exporters were after corn here and at Omaha with fair sales. The seaboard claimed 45,000 bushels sold abroad. Short covering was a factor in keeping futures firm. The basis in the cash market was unchanged to 1c lower. Receipts, 404 cars.

Oats market shows a disposition to break away from the influence of corn, but trade is not sufficiently large to cause any decided independent price movement. Stubborn resistance is shown to pressure. Receipts, eighty-three cars.

Rye was dull and slightly easier. Reports from Washington claimed there was little prospect of the committee making a favorable report on the Newton bill to appropriate money for German relief.

Range of Futures

Wheat—	Open	High	Low	Close 14	Close 13
May	1.10⅝	1.11⅛	1.10½	1.10⅝	1.10⅝
July	1.10½	1.11⅛	1.10⅜	1.10⅜	1.10⅝
Sept.	1.10⅜	1.11⅛	1.10½	1.10⅝	1.11¼
Corn—					
May	.79⅞	.80⅜	.79⅞	.80	.80
July	.80	.70⅝	.80	.80¼	.80¼
Sept.	.80¾	.80⅞	.80⅜	.80½	.80⅜
Oats—					
May	.48⅜	.48⅝	.47⅞	.48¼	.48
July	.45⅝	.46⅛	.45⅝	.46⅛	.46
Sept.	.43	.43⅛	.43⅝	.43⅛	.43

WINNIPEG

Wheat—	Open.	High.	Low.	Close.	Close.
May	1.03⅛	1.04	1.03⅛	1.03¼	1.03⅛
July	1.05	1.05⅝	1.05	1.04⅞	1.05⅛

Cash Prices

CHICAGO, Feb. 14.—Wheat: No. 4 red, 1.09⅛; No. 2 hard winter, 1.13; No. 3 hard winter, 1.09½@1.10⅜; No. 4 hard winter, 1.08¼.

Corn: No. 3 mixed, 77¼@77⅝; No. 6 mixed, 71½@73; No. 3 yellow, 80½@81; No. 6 yellow, 72@73½; No. 3 white, 77⅝@78¼; No. 6 white, 73; sample grade, 70@71⅝.

Oats: No. 2 white, 48½@49; No. 3 white, 47⅝@48½; No. 4 white, 47½@48; sample grade, 45½@46⅝.

New York Grains

[BY A. P. NIGHT WIRE]

NEW YORK, Feb. 14.—Wheat, spot, steady; No. 1 dark northern spring, c.i.f. track, New York, domestic, 1.42⅝; No. 2 red winter, do., 1.28⅝; No. 2 hard winter, f.o.b., 1.27⅝; No. 1 Manitoba, do., 1.18⅝; No. 2 mixed Durum, do., 1.17⅛.

Corn, spot, steady; No. 2 yellow, c.i.f., New York rail, 98; No. 2 white, do., 1.00, and No. 2 mixed, do., 97.

Oats, spot, barely steady; No. 2 white, 59@59½.

Los Angeles Grain Exchange

Barley—100 tons only.

	Bid.	Ask.
February	....	1.80
March	1.70	....
April	1.70	....
May	1.65	1.90
December	1.60	....

ARRIVALS YESTERDAY

Wheat, 6; barley, 3; corn, 10; oats, 1; milo maize, 2; kafir corn, 1; flour, 18; bran, 2; cereals, 3; seed, 1; beans, 2; rice, 5; cottonseed products, 6; poultry feed, 3; miscellaneous, 1; total, 64; hay, 21.

HARVESTER COMPANY TELLS OF PRICE CUT

[BY A. P. NIGHT WIRE]

CHICAGO, Feb. 14.—Testimony intended to show that the International Harvester Company cut prices because of financial stringency in agricultural circles, rather than to injure competitors, was presented by the company today at the reopened Federal hearing into the effect of the dissolution agreement of five years ago. The investigation was reopened on petition of the government.

DOMESTIC BUSINESS TAX FILING EXTENDED

[BY A. P. NIGHT WIRE]

WASHINGTON, Feb. 14.—The Internal Revenue Bureau today announced an extension to June 15 of the date for filing tax returns of domestic corporations. Representations had been made by many concerns that they could not complete the preparation of returns in time to file by March 15.

Porto Rico
Coupon
5% Gold Bonds
Exempt from all Federal State and Local Taxation
4.50%
The National City Company

FIRST MORTGAGES
Bought by Far-seeing Financiers
All the first mortgages of this company are timed-tired, yield investments, held by the best of Los Angeles real estate.
They are based on loans of 20% to 45% of the value of choice business and residential property. With a yield of 7% these mortgages are available to you at their face value — no extra charge.
Values from $1500 up.
Merchants Mortgage & Finance
535 — Merchants Building
9th and Spring Sts.
Stanley P. Allen, Pres.
Wm. R. Kilgore, V. Pres.
A. J. Smith, Treas.

WANTED STOCK ISSUE
Firms desiring financing or additional capital for expansion purposes are invited to consult with us.
417 Grosse Bldg.

A FAIR RACE
The "favorite" in the oil derby pays a LITTLE profit. Wins, and it don't always win. That's the oil. The "long shot" in wells. The race is the land or lease. If the gushers come and win, he wins $85. Our leases in the new oil fields of New Mexico are, we think, the best "long shot" in the country today. $60 buys 2 acres—enough to make you rich if it "wins." A card brings full particulars and no obligation.
H. & W. REALTY INV. CO.
6411 Hollywood Blvd.

FROZEN ASSETS DO NOT WORRY US
for our mortgages are all sold at a profit to a large Insurance Company as soon as completed and the money is loaned. In addition to this we get a good commission on every loan we make and have more applications than we can supply. Figure for yourself what profits this business will yield—
EIGHT PER CENT DIVIDENDS
Our Preferred Stock receives 8% dividends and shares equally in later profits after Common has received 12%. Price of either is $10.00 per share.
Golden State Securities Co.
GOLDEN STATE FINANCE CO. FISCAL AGENTS
706 SO. HILL 8TH FLOOR

$1244.13 GOLD PER TON
Recent assays of ore taken from the shaft on the property of the
Yellow Dog Extension
shows values ranging as high as $1244.13 gold, per ton. This stock is very active,—has started to advance.
Listed on L. A. Stock Exchange
which insures a ready market. We believe this stock presents an unusual speculation.
We have prepared a special report on it. Mail coupon for your copy.
E. H. CORBIN & CO.
Spring St. Los Angeles
873-991.

E. F. Hutton & Co.
MEMBERS
New York Stock Exchange
643 South Spring St.
Ambassador Hotel
Alexandria Hotel
6406 Hollywood Blvd.
Long Beach
242 East 3rd St.
Direct Private Wires to All Markets.

A. HOUSMAN & COMPANY
615 West Sixth Street
South Spring Street
Telephone 877-681
Resident Managers
Allan H. Craft
Gordon B. Craft
Members
New York Stock Exchange
New York Cotton Exchange
New York Coffee and Sugar Exchange
New York Curb Market
New York Produce Exchange
New Orleans Cotton Exchange
Chicago Board of Trade
San Francisco Stock and Bond Exchange
Los Angeles Stock Exchange
Associate Members
Liverpool Cotton Association
PRIVATE WIRES

A. C. WAGY & CO.
WE WILL SELL
WE WILL BUY
Wagy & Co.
Nothing Recommended but our Services
808-810 Stock Exchange Bldg.
Phones 62839 - 823 262
All offerings subject to prior sale

LOGAN and BRYAN
South Spring Street,
Biltmore Hotel
Members all Leading Exchanges
Private Wires
Pasadena, Santa Barbara, Coronado, Long Beach.

New Mexico will be the Oil Feature of 1924
am now forming small investment pool — $100 up — to take over very large acreage cheap. Opportunity for the most conservative. For full information call or write
WILBUR A. JONES
Suite 913 W. P. Story Building

McDONNELL & Co
NEW YORK SAN FRANCISCO
Members New York Stock Exchange and Other Leading Exchanges
Telephone - 879-931
DIRECT PRIVATE WIRES

Porto Rico Coupon 5% Gold Bonds
Due 1944-69. Opt. 1942.
Exempt from all Federal State and Local Taxation
Price 106¾ and interest yielding better than 4.50%
1943 and 5% thereafter
The National City Company
Offices in more than 50 cities.
513 West 6th Street, Los Angeles.
Telephone 877401.

FIRST MORTGAGES
Bought by Far-seeing Financiers
All the first mortgages of this company are timed-tired, safe yield investments, backed by the best of Los Angeles real estate.
They are soundly based on loans of 35% to 45% of the actual value of choice business and residential property. With a yield of 7% these mortgages are available to you at their face value — no extra charge.
Values from $1500 up.
Merchant's Mortgage & Finance Co.
535—Marsh Strong Bldg.
9th and Spring Sts.
Stanley P. Allen, Pres.
Wm. R. Kilgore, V. Pres.
A. J. Smith, Treas.

WANTED STOCK ISSUE
Firms desiring financing or additional capital for expansion purposes are invited to consult with us.
417 Grosse Bldg.

A FAIR RACE
The "favorite" in the oil derby pays a LITTLE profit if it wins, and it don't always win. That's the units or stock in wells. The "long shot" in the race is the land or lease before the gushers come and when it wins he wins BIG. Our big leases in the new oil fields of New Mexico are, we think, the best "long shot" in the whole country today. $40 buys acres—enough to make you rich if it "wins." A card brings particulars and no obligations.
H. & W. REALTY INV. CO.
6411 Hollywood Blvd., Rm. 210.
Phone Holly 1252.

ASSETS DO NOT WORRY US
...CENT DIVIDENDS
State Securities Co.
...NANCE CO. FISCAL AGENTS
...FLOOR PHONE 873-371

$244.13 GOLD PER TON
...assays of ore taken ...the shaft on the property of the ...Dog Extension
...values ranging as high as $244.13 gold, per ton. ...stock is very active,—...started to advance.
Listed on L. A. Stock Exchange
...issues a ready market. We believe this stock ...an unusual speculation.
...prepared a special report ...Mail coupon for your copy

...CORBIN & CO.
...Spring St. Los Angeles
873-891.

E. F. Hutton & Co.
Members New York Stock Exchange
...South Spring St.
Ambassador Hotel
Alexandria Hotel
...Hollywood Blvd.
Long Beach
...East 3rd St.
...Private Wires to All Markets.

A. HOUSMAN & COMPANY
...West Sixth Street
...South Spring Street
Telephone 877-681
Resident Managers
Allan H. Craft
Gordon B. Craft
Members
New York Stock Exchange
New York Cotton Exchange
New York Coffee and Sugar Exchange
New York Curb Market
New York Produce Exchange
New Orleans Cotton Exchange
Chicago Board of Trade
San Francisco Stock and Bond Exchange
Los Angeles Stock Exchange
Associate Members
Liverpool Cotton Association
PRIVATE WIRES

...WAGY & CO.
WE WILL SELL
WE WILL BUY
Wagy & Co.
Phones 62839—823 262

...OGAN and BRYAN
...South Spring Street, ...Hotel

...Mexico will be ...Oil Feature of 1924

...A. JONES
...Building

...DONNELL & Co.
...PRIVATE WIRES

NEW YORK STOCK EXCHANGE

Official quotations as reported yesterday to E. F. Hutton & Co., members of the New York Stock Exchange, 643 South Spring street.

NEW YORK, Feb. 14.—Following are closing prices, sales, high and low quotations, net change today, and high and low for 1923:

High, 1923.	Low, 1923.	Last Div.	Stock—	Sales.	Open.	Low.	High.	Close, bid.	Net change.
82	67	6	Adams Express	200	81	81	81½	81	—½
18⅛	8⅝	....	Advance Rumley	100	10⅛	10⅛	10⅛	10⅛	...
34⅝	24	3	Do. pfd	......	....	....	....	33½	...
14⅞	4⅝	....	Ajax Rubber	100	8¼	8¼	8¼	8¼	—⅛
⅝	⅛	....	Alaska Gold	400	....	....	....	....	...
1⅝	⅝	....	Alaska Juneau	800	1	1	1	1	+⅛
80	39¾	4	Allied Chemical	2,500	70	69⅞	70⅜	70¼	+¼
51⅜	37⅝	4	Allis Chalmers	600	47½	47½	47⅝	48	...
87½	80	7	Do. pfd	......	....	....	....	85½	...
36⅞	10⅜	....	Am. Agricultural Chemical	200	13½	13½	13½	13⅝	+⅜
68⅝	28⅝	....	Do. pfd	700	38⅝	38⅝	38½	38	—½
49⅛	25	....	Am. Beet Sugar	400	45½	45⅛	46⅛	46	—½
80	65	6	Do. pfd	......	....	....	....	72	...
60	22½	....	American Bosch Magneto	100	35	35	35	33	...
107⅞	73½	5	American Can	17,000	116⅛	116½	118⅛	117⅝	+⅜
115	108	7	Do. pfd	100	112½	112½	112½	112¾	+¼
189	148⅛	12	American Car & Foundry	300	160⅛	160⅛	160	166	—1
125⅜	117	7	Do. pfd	......	....	....	....	121	...
[illegible]	[illegible]	....	American Chicle	[illegible]	[illegible]	[illegible]	[illegible]	[illegible]	[illegible]
[illegible]	[illegible]	....	American Cotton Oil Ctfs.	[illegible]	[illegible]	[illegible]	[illegible]	[illegible]	[illegible]
[illegible]	[illegible]	....	American Drug	[illegible]	[illegible]	[illegible]	[illegible]	[illegible]	[illegible]
[illegible]	[illegible]	6	American Express	[illegible]	[illegible]	[illegible]	[illegible]	[illegible]	[illegible]
[illegible]	[illegible]	....	American Hide & Leather	[illegible]	[illegible]	[illegible]	[illegible]	[illegible]	[illegible]
[illegible]	[illegible]	....	Do. pfd	[illegible]	[illegible]	[illegible]	[illegible]	[illegible]	[illegible]
[illegible]	[illegible]	7	American Ice	[illegible]	[illegible]	[illegible]	[illegible]	[illegible]	[illegible]
[illegible]	[illegible]	....	American Int'l Corp.	[illegible]	[illegible]	[illegible]	[illegible]	[illegible]	[illegible]
[illegible]	[illegible]	1	American La France	[illegible]	[illegible]	[illegible]	[illegible]	[illegible]	[illegible]
[illegible]	[illegible]	....	American Linseed	[illegible]	[illegible]	[illegible]	[illegible]	[illegible]	[illegible]
[illegible]	[illegible]	....	Do. pfd	[illegible]	[illegible]	[illegible]	[illegible]	[illegible]	[illegible]
[illegible]	[illegible]	6	American Locomotive	[illegible]	[illegible]	[illegible]	[illegible]	[illegible]	[illegible]
[illegible]	[illegible]	7	Do. pfd	[illegible]	[illegible]	[illegible]	[illegible]	[illegible]	[illegible]
[illegible]	[illegible]	3	American Metal	[illegible]	[illegible]	[illegible]	[illegible]	[illegible]	[illegible]
[illegible]	[illegible]	4	American Radiator	[illegible]	[illegible]	[illegible]	[illegible]	[illegible]	[illegible]
[illegible]	[illegible]	½	American Safety Razor	[illegible]	[illegible]	[illegible]	[illegible]	[illegible]	[illegible]
[illegible]	[illegible]	....	American Ship. & Com.	[illegible]	[illegible]	[illegible]	[illegible]	[illegible]	[illegible]
[illegible]	[illegible]	5	Am. Smelting & Refining	[illegible]	[illegible]	[illegible]	[illegible]	[illegible]	[illegible]
[illegible]	[illegible]	7	Do. pfd	[illegible]	[illegible]	[illegible]	[illegible]	[illegible]	[illegible]
[illegible]	[illegible]	12	American Snuff	[illegible]	[illegible]	[illegible]	[illegible]	[illegible]	[illegible]
[illegible]	[illegible]	3	American Steel Foundry	[illegible]	[illegible]	[illegible]	[illegible]	[illegible]	[illegible]
[illegible]	[illegible]	....	American Sugar Refining	[illegible]	[illegible]	[illegible]	[illegible]	[illegible]	[illegible]
[illegible]	[illegible]	7	Do. pfd	[illegible]	[illegible]	[illegible]	[illegible]	[illegible]	[illegible]
[illegible]	[illegible]	....	American Sumatra Tobacco	[illegible]	[illegible]	[illegible]	[illegible]	[illegible]	[illegible]
[illegible]	[illegible]	9	American Tel. & Tel.	[illegible]	[illegible]	[illegible]	[illegible]	[illegible]	[illegible]
[illegible]	[illegible]	12	American Tobacco	[illegible]	[illegible]	[illegible]	[illegible]	[illegible]	[illegible]
[illegible]	[illegible]	12	Do. Class B	[illegible]	[illegible]	[illegible]	[illegible]	[illegible]	[illegible]
[illegible]	[illegible]	....	American Water Works	[illegible]	[illegible]	[illegible]	[illegible]	[illegible]	[illegible]
[illegible]	[illegible]	5	Associated Dry Goods	[illegible]	[illegible]	[illegible]	[illegible]	[illegible]	[illegible]
[illegible]	[illegible]	7	American Woolen	[illegible]	[illegible]	[illegible]	[illegible]	[illegible]	[illegible]
[illegible]	[illegible]	7	Do. pfd	[illegible]	[illegible]	[illegible]	[illegible]	[illegible]	[illegible]
[illegible]	[illegible]	....	Am. Writing Paper pfd	[illegible]	[illegible]	[illegible]	[illegible]	[illegible]	[illegible]
[illegible]	[illegible]	....	American Zinc	[illegible]	[illegible]	[illegible]	[illegible]	[illegible]	[illegible]
[illegible]	[illegible]	....	Do. pfd	[illegible]	[illegible]	[illegible]	[illegible]	[illegible]	[illegible]
[illegible]	[illegible]	3	Anaconda Copper	[illegible]	[illegible]	[illegible]	[illegible]	[illegible]	[illegible]
[illegible]	[illegible]	1½	Associated Oil	[illegible]	[illegible]	[illegible]	[illegible]	[illegible]	[illegible]
[illegible]	[illegible]	6	Atchison	[illegible]	[illegible]	[illegible]	[illegible]	[illegible]	[illegible]
[illegible]	[illegible]	5	Do. pfd	[illegible]	[illegible]	[illegible]	[illegible]	[illegible]	[illegible]
[illegible]	[illegible]	7	Atlantic Coast Line	[illegible]	[illegible]	[illegible]	[illegible]	[illegible]	[illegible]
[illegible]	[illegible]	....	Atlantic Gulf & W. I.	[illegible]	[illegible]	[illegible]	[illegible]	[illegible]	[illegible]
[illegible]	[illegible]	....	Austin Nichols	[illegible]	[illegible]	[illegible]	[illegible]	[illegible]	[illegible]
[illegible]	[illegible]	3	Auto Knitting	[illegible]	[illegible]	[illegible]	[illegible]	[illegible]	[illegible]
[illegible]	[illegible]	7	Baldwin Locomotive	[illegible]	[illegible]	[illegible]	[illegible]	[illegible]	[illegible]
[illegible]	[illegible]	7	Do. pfd	[illegible]	[illegible]	[illegible]	[illegible]	[illegible]	[illegible]
[illegible]	[illegible]	5	Baltimore & Ohio	[illegible]	[illegible]	[illegible]	[illegible]	[illegible]	[illegible]
[illegible]	[illegible]	4	Do. pfd	[illegible]	[illegible]	[illegible]	[illegible]	[illegible]	[illegible]
[illegible]	[illegible]	....	Barnsdall Corp. A	[illegible]	[illegible]	[illegible]	[illegible]	[illegible]	[illegible]
[illegible]	[illegible]	5	Bethlehem Steel	[illegible]	[illegible]	[illegible]	[illegible]	[illegible]	[illegible]
[illegible]	[illegible]	7	Do. 7s pfd new	[illegible]	[illegible]	[illegible]	[illegible]	[illegible]	[illegible]
[illegible]	[illegible]	8	Do. 8s pfd	[illegible]	[illegible]	[illegible]	[illegible]	[illegible]	[illegible]
[illegible]	[illegible]	....	Booth Fisheries	[illegible]	[illegible]	[illegible]	[illegible]	[illegible]	[illegible]
[illegible]	[illegible]	....	Brooklyn Manhattan	[illegible]	[illegible]	[illegible]	[illegible]	[illegible]	[illegible]
[illegible]	[illegible]	....	Do. pfd	[illegible]	[illegible]	[illegible]	[illegible]	[illegible]	[illegible]
[illegible]	[illegible]	....	Butte Copper & Zinc	[illegible]	[illegible]	[illegible]	[illegible]	[illegible]	[illegible]
[illegible]	[illegible]	....	Butte & Superior	[illegible]	[illegible]	[illegible]	[illegible]	[illegible]	[illegible]
[illegible]	[illegible]	....	Butterick	[illegible]	[illegible]	[illegible]	[illegible]	[illegible]	[illegible]
[illegible]	[illegible]	....	Caddo Oil & Refining	[illegible]	[illegible]	[illegible]	[illegible]	[illegible]	[illegible]
[illegible]	[illegible]	6	California Packing	[illegible]	[illegible]	[illegible]	[illegible]	[illegible]	[illegible]
[illegible]	[illegible]	1¾	California Petroleum	[illegible]	[illegible]	[illegible]	[illegible]	[illegible]	[illegible]
[illegible]	[illegible]	7	Do. pfd	[illegible]	[illegible]	[illegible]	[illegible]	[illegible]	[illegible]
[illegible]	[illegible]	....	Callahan Zinc	[illegible]	[illegible]	[illegible]	[illegible]	[illegible]	[illegible]
[illegible]	[illegible]	2	Calumet Arizona	[illegible]	[illegible]	[illegible]	[illegible]	[illegible]	[illegible]
[illegible]	[illegible]	10	Canadian Pacific	[illegible]	[illegible]	[illegible]	[illegible]	[illegible]	[illegible]
[illegible]	[illegible]	....	Central Leather	[illegible]	[illegible]	[illegible]	[illegible]	[illegible]	[illegible]
[illegible]	[illegible]	....	Do. pfd	[illegible]	[illegible]	[illegible]	[illegible]	[illegible]	[illegible]
[illegible]	[illegible]	4	Cerro de Pasco	[illegible]	[illegible]	[illegible]	[illegible]	[illegible]	[illegible]
[illegible]	[illegible]	....	Certain-Teed Products	[illegible]	[illegible]	[illegible]	[illegible]	[illegible]	[illegible]
[illegible]	[illegible]	6	Chandler Motors	[illegible]	[illegible]	[illegible]	[illegible]	[illegible]	[illegible]
[illegible]	[illegible]	4	Chesapeake & Ohio	[illegible]	[illegible]	[illegible]	[illegible]	[illegible]	[illegible]
[illegible]	[illegible]	....	Chicago & E. Illinois	[illegible]	[illegible]	[illegible]	[illegible]	[illegible]	[illegible]
[illegible]	[illegible]	....	Do. pfd	[illegible]	[illegible]	[illegible]	[illegible]	[illegible]	[illegible]
[illegible]	[illegible]	....	Chicago Great Western	[illegible]	[illegible]	[illegible]	[illegible]	[illegible]	[illegible]
[illegible]	[illegible]	....	Do. pfd	[illegible]	[illegible]	[illegible]	[illegible]	[illegible]	[illegible]
[illegible]	[illegible]	....	Chicago, M. & St. Paul	[illegible]	[illegible]	[illegible]	[illegible]	[illegible]	[illegible]
[illegible]	[illegible]	....	Do. pfd	[illegible]	[illegible]	[illegible]	[illegible]	[illegible]	[illegible]
[illegible]	[illegible]	5	Chicago & N. W.	[illegible]	[illegible]	[illegible]	[illegible]	[illegible]	[illegible]
[illegible]	[illegible]	7	Do. pfd	[illegible]	[illegible]	[illegible]	[illegible]	[illegible]	[illegible]
[illegible]	[illegible]	....	Chicago Pneumatic Tool	[illegible]	[illegible]	[illegible]	[illegible]	[illegible]	[illegible]
[illegible]	[illegible]	....	Congoleum	[illegible]	[illegible]	[illegible]	[illegible]	[illegible]	[illegible]
[illegible]	[illegible]	....	Chicago, Rock Island & P.	[illegible]	[illegible]	[illegible]	[illegible]	[illegible]	[illegible]
[illegible]	[illegible]	7	Do. 7s pfd	[illegible]	[illegible]	[illegible]	[illegible]	[illegible]	[illegible]
[illegible]	[illegible]	6	Do. 6s pfd	[illegible]	[illegible]	[illegible]	[illegible]	[illegible]	[illegible]
[illegible]	[illegible]	2½	Chile Copper	[illegible]	[illegible]	[illegible]	[illegible]	[illegible]	[illegible]
[illegible]	[illegible]	....	Chino Copper	[illegible]	[illegible]	[illegible]	[illegible]	[illegible]	[illegible]
[illegible]	[illegible]	4	C. C. C. & St. L.	[illegible]	[illegible]	[illegible]	[illegible]	[illegible]	[illegible]
[illegible]	[illegible]	....	Do. pfd	[illegible]	[illegible]	[illegible]	[illegible]	[illegible]	[illegible]
[illegible]	[illegible]	....	Cluett, Peabody	[illegible]	[illegible]	[illegible]	[illegible]	[illegible]	[illegible]
[illegible]	[illegible]	7	Coca Cola	[illegible]	[illegible]	[illegible]	[illegible]	[illegible]	[illegible]
[illegible]	[illegible]	....	Colorado Fuel & Iron	[illegible]	[illegible]	[illegible]	[illegible]	[illegible]	[illegible]
[illegible]	[illegible]	3	Colorado & Southern	[illegible]	[illegible]	[illegible]	[illegible]	[illegible]	[illegible]
[illegible]	[illegible]	4	Coyamel	[illegible]	[illegible]	[illegible]	[illegible]	[illegible]	[illegible]
[illegible]	[illegible]	2.60	Columbia Gas	[illegible]	[illegible]	[illegible]	[illegible]	[illegible]	[illegible]
[illegible]	[illegible]	6	Computing Tabulator	[illegible]	[illegible]	[illegible]	[illegible]	[illegible]	[illegible]
[illegible]	[illegible]	....	Consolidated Cigars	[illegible]	[illegible]	[illegible]	[illegible]	[illegible]	[illegible]
[illegible]	[illegible]	5	Consolidated Gas	[illegible]	[illegible]	[illegible]	[illegible]	[illegible]	[illegible]
[illegible]	[illegible]	....	Consolidated Textile	[illegible]	[illegible]	[illegible]	[illegible]	[illegible]	[illegible]
[illegible]	[illegible]	4	Continental Can	[illegible]	[illegible]	[illegible]	[illegible]	[illegible]	[illegible]
[illegible]	[illegible]	8	Corn Products Ref.	[illegible]	[illegible]	[illegible]	[illegible]	[illegible]	[illegible]
[illegible]	[illegible]	....	Cosden & Co.	[illegible]	[illegible]	[illegible]	[illegible]	[illegible]	[illegible]
[illegible]	[illegible]	....	Crucible Steel	[illegible]	[illegible]	[illegible]	[illegible]	[illegible]	[illegible]
[illegible]	[illegible]	7	Do. pfd	[illegible]	[illegible]	[illegible]	[illegible]	[illegible]	[illegible]
[illegible]	[illegible]	....	Cuba Cane Sugar	[illegible]	[illegible]	[illegible]	[illegible]	[illegible]	[illegible]
[illegible]	[illegible]	....	Do. pfd	[illegible]	[illegible]	[illegible]	[illegible]	[illegible]	[illegible]
[illegible]	[illegible]	3	Cuban-American Sugar	[illegible]	[illegible]	[illegible]	[illegible]	[illegible]	[illegible]
[illegible]	[illegible]	....	Continental Motors	[illegible]	[illegible]	[illegible]	[illegible]	[illegible]	[illegible]
[illegible]	[illegible]	....	Davison Chemical	[illegible]	[illegible]	[illegible]	[illegible]	[illegible]	[illegible]
[illegible]	[illegible]	9	Delaware & Hudson	[illegible]	[illegible]	[illegible]	[illegible]	[illegible]	[illegible]
[illegible]	[illegible]	6	D. L. & Western	[illegible]	[illegible]	[illegible]	[illegible]	[illegible]	[illegible]
[illegible]	[illegible]	2	Dome Mines	[illegible]	[illegible]	[illegible]	[illegible]	[illegible]	[illegible]
[illegible]	[illegible]	8	Dupont	[illegible]	[illegible]	[illegible]	[illegible]	[illegible]	[illegible]
[illegible]	[illegible]	8	Eastman Kodak	[illegible]	[illegible]	[illegible]	[illegible]	[illegible]	[illegible]
[illegible]	[illegible]	4	Electric Storage Battery	[illegible]	[illegible]	[illegible]	[illegible]	[illegible]	[illegible]
[illegible]	[illegible]	5	Endicott-Johnson	[illegible]	[illegible]	[illegible]	[illegible]	[illegible]	[illegible]
[illegible]	[illegible]	....	Erie	[illegible]	[illegible]	[illegible]	[illegible]	[illegible]	[illegible]
[illegible]	[illegible]	....	Do. 1st pfd	[illegible]	[illegible]	[illegible]	[illegible]	[illegible]	[illegible]
[illegible]	[illegible]	....	Do. 2nd pfd	[illegible]	[illegible]	[illegible]	[illegible]	[illegible]	[illegible]
[illegible]	[illegible]	8	Famous Players	[illegible]	[illegible]	[illegible]	[illegible]	[illegible]	[illegible]
[illegible]	[illegible]	....	Fleischmann	[illegible]	[illegible]	[illegible]	[illegible]	[illegible]	[illegible]
[illegible]	[illegible]	....	Federal Mining & Smelting	[illegible]	[illegible]	[illegible]	[illegible]	[illegible]	[illegible]
[illegible]	[illegible]	7	Do. pfd	[illegible]	[illegible]	[illegible]	[illegible]	[illegible]	[illegible]
[illegible]	[illegible]	10	Fisher Body	[illegible]	[illegible]	[illegible]	[illegible]	[illegible]	[illegible]
[illegible]	[illegible]	....	Fisk Rubber	[illegible]	[illegible]	[illegible]	[illegible]	[illegible]	[illegible]
[illegible]	[illegible]	....	Freeport Texas	[illegible]	[illegible]	[illegible]	[illegible]	[illegible]	[illegible]
[illegible]	[illegible]	....	General Asphalt	[illegible]	[illegible]	[illegible]	[illegible]	[illegible]	[illegible]
[illegible]	[illegible]	6	General Cigars	[illegible]	[illegible]	[illegible]	[illegible]	[illegible]	[illegible]
[illegible]	[illegible]	8	General Electric	[illegible]	[illegible]	[illegible]	[illegible]	[illegible]	[illegible]
[illegible]	[illegible]	1 1-5	General Motors	[illegible]	[illegible]	[illegible]	[illegible]	[illegible]	[illegible]
[illegible]	[illegible]	6	Do. Deb. stock 6s	[illegible]	[illegible]	[illegible]	[illegible]	[illegible]	[illegible]
[illegible]	[illegible]	7	Do. Deb. stock 7s	[illegible]	[illegible]	[illegible]	[illegible]	[illegible]	[illegible]
[illegible]	[illegible]	....	Goodrich Co.	[illegible]	[illegible]	[illegible]	[illegible]	[illegible]	[illegible]
[illegible]	[illegible]	....	Goodyear pfd	[illegible]	[illegible]	[illegible]	[illegible]	[illegible]	[illegible]
[illegible]	[illegible]	....	Goldwyn	[illegible]	[illegible]	[illegible]	[illegible]	[illegible]	[illegible]
[illegible]	[illegible]	....	Granby Cons.	[illegible]	[illegible]	[illegible]	[illegible]	[illegible]	[illegible]
[illegible]	[illegible]	5	Great Northern pfd	[illegible]	[illegible]	[illegible]	[illegible]	[illegible]	[illegible]
[illegible]	[illegible]	3	Great Northern Ore	[illegible]	[illegible]	[illegible]	[illegible]	[illegible]	[illegible]
[illegible]	[illegible]	....	Greene Cananea	[illegible]	[illegible]	[illegible]	[illegible]	[illegible]	[illegible]
[illegible]	[illegible]	....	Guantanamo Sugar	[illegible]	[illegible]	[illegible]	[illegible]	[illegible]	[illegible]
[illegible]	[illegible]	4	Gulf States Steel	[illegible]	[illegible]	[illegible]	[illegible]	[illegible]	[illegible]
[illegible]	[illegible]	3	Hayes Wheel	[illegible]	[illegible]	[illegible]	[illegible]	[illegible]	[illegible]
[illegible]	[illegible]	....	Hendee Manufacturing	[illegible]	[illegible]	[illegible]	[illegible]	[illegible]	[illegible]
[illegible]	[illegible]	....	Houston Oil	[illegible]	[illegible]	[illegible]	[illegible]	[illegible]	[illegible]
[illegible]	[illegible]	3	Hudson Motors	[illegible]	[illegible]	[illegible]	[illegible]	[illegible]	[illegible]
[illegible]	[illegible]	1	Hupp Motors	[illegible]	[illegible]	[illegible]	[illegible]	[illegible]	[illegible]
[illegible]	[illegible]	7	Illinois Central	[illegible]	[illegible]	[illegible]	[illegible]	[illegible]	[illegible]
[illegible]	[illegible]	....	Indiahoma Refining	[illegible]	[illegible]	[illegible]	[illegible]	[illegible]	[illegible]
[illegible]	[illegible]	2	Inspiration Cons.	[illegible]	[illegible]	[illegible]	[illegible]	[illegible]	[illegible]
[illegible]	[illegible]	....	Interboro Rapid Transit	[illegible]	[illegible]	[illegible]	[illegible]	[illegible]	[illegible]
[illegible]	[illegible]	....	Inter. Agricultural Corp.	[illegible]	[illegible]	[illegible]	[illegible]	[illegible]	[illegible]
[illegible]	[illegible]	4	Int'l Cement	[illegible]	[illegible]	[illegible]	[illegible]	[illegible]	[illegible]
[illegible]	[illegible]	2	Inter. Combustion Engine	[illegible]	[illegible]	[illegible]	[illegible]	[illegible]	[illegible]
[illegible]	[illegible]	5	Int'l Harvester	[illegible]	[illegible]	[illegible]	[illegible]	[illegible]	[illegible]
[illegible]	[illegible]	7	Do. pfd	[illegible]	[illegible]	[illegible]	[illegible]	[illegible]	[illegible]
[illegible]	[illegible]	....	Int'l Mercantile Marine	[illegible]	[illegible]	[illegible]	[illegible]	[illegible]	[illegible]
[illegible]	[illegible]	....	Do. pfd	[illegible]	[illegible]	[illegible]	[illegible]	[illegible]	[illegible]
[illegible]	[illegible]	....	Int'l Nickel	[illegible]	[illegible]	[illegible]	[illegible]	[illegible]	[illegible]
[illegible]	[illegible]	....	International Paper	[illegible]	[illegible]	[illegible]	[illegible]	[illegible]	[illegible]
[illegible]	[illegible]	6	Do. stamped pfd	[illegible]	[illegible]	[illegible]	[illegible]	[illegible]	[illegible]
[illegible]	[illegible]	....	Invincible Oil	[illegible]	[illegible]	[illegible]	[illegible]	[illegible]	[illegible]
[illegible]	[illegible]	....	Iron Products Corp.	[illegible]	[illegible]	[illegible]	[illegible]	[illegible]	[illegible]
[illegible]	[illegible]	....	Island Oil	[illegible]	[illegible]	[illegible]	[illegible]	[illegible]	[illegible]
[illegible]	[illegible]	....	Jewel Tea	[illegible]	[illegible]	[illegible]	[illegible]	[illegible]	[illegible]
[illegible]	[illegible]	4	Jones Bros. Tea	[illegible]	[illegible]	[illegible]	[illegible]	[illegible]	[illegible]
[illegible]	[illegible]	....	Kansas City Southern	[illegible]	[illegible]	[illegible]	[illegible]	[illegible]	[illegible]
[illegible]	[illegible]	4	Do. pfd	[illegible]	[illegible]	[illegible]	[illegible]	[illegible]	[illegible]
[illegible]	[illegible]	....	Kansas & Gulf	[illegible]	[illegible]	[illegible]	[illegible]	[illegible]	[illegible]
[illegible]	[illegible]	....	Kayser (J.) Co.	[illegible]	[illegible]	[illegible]	[illegible]	[illegible]	[illegible]
[illegible]	[illegible]	....	Kelly-Springfield	[illegible]	[illegible]	[illegible]	[illegible]	[illegible]	[illegible]
[illegible]	[illegible]	3	Kennecott Copper	[illegible]	[illegible]	[illegible]	[illegible]	[illegible]	[illegible]
[illegible]	[illegible]	....	Keystone	[illegible]	[illegible]	[illegible]	[illegible]	[illegible]	[illegible]

High, 1923.	Low, 1923.	Last Div.	Stock—	Sales.	Open.	Low.	High.	Close, bid.	Net change.
300	177	8	Kresge	......	....	....	....	310	...
87	73	7	Laclede Gas	......	....	....	....	84	...
31⅜	11⅝	....	Lee Rubber	700	13⅛	13⅛	13⅝	13½	—⅛
71⅝	54	3½	Lehigh Valley	1,300	70⅛	70⅛	70⅝	70⅝	+⅜
74⅝	55⅛	4	Lima Locomotive	1,500	67⅛	67	67½	67	...
[illegible]	[illegible]	....	Loose Wiles	300	56	56	56	56	—⅛
[illegible]	[illegible]	5	Louisville & Nashville	200	89⅛	89⅛	89½	89	—⅛
[illegible]	[illegible]	2	Loew's Inc.	200	18⅛	18⅛	17	16⅞	—⅛
[illegible]	[illegible]	....	Loft Inc.	100	....	....	....	7⅝	+⅛
[illegible]	[illegible]	12	Liggett & Myers	800	218	212	218½	210	—10
[illegible]	[illegible]	7	Do. pfd	......	....	....	....	115	—1
[illegible]	[illegible]	12	Lorillard (P.)	2,400	150	154½	160	154½	—8½
[illegible]	[illegible]	7	Mackay Co.	......	....	....	....	113	...
[illegible]	[illegible]	6	Mack Trucks	5,000	88⅛	87⅝	88⅝	88⅛	—⅛
[illegible]	[illegible]	....	Mallinson & Co.	1,200	25⅝	23⅝	26⅛	25½	—1⅜
[illegible]	[illegible]	5	Manati Sugar	......	....	....	....	67	—1
[illegible]	[illegible]	....	Manhattan Ry. Guar.	......	....	....	....	43	—⅛
[illegible]	[illegible]	....	Market Street Railway	200	....	....	....	9	...
[illegible]	[illegible]	....	Do. pfd	100	....	....	....	30	...
[illegible]	[illegible]	6	Do. prior pfd	1,000	[illegible]	[illegible]	[illegible]	[illegible]	[illegible]
[illegible]	[illegible]	....	Maracaibo	5,300	[illegible]	[illegible]	[illegible]	[illegible]	[illegible]
[illegible]	[illegible]	....	Maryland Oil	28,000	[illegible]	[illegible]	[illegible]	[illegible]	[illegible]
[illegible]	[illegible]	3	Martin-Parry Corp.	1,000	[illegible]	[illegible]	[illegible]	[illegible]	[illegible]
[illegible]	[illegible]	....	Maxwell Motors A	800	[illegible]	[illegible]	[illegible]	[illegible]	[illegible]
[illegible]	[illegible]	....	Maxwell Motors B	400	[illegible]	[illegible]	[illegible]	[illegible]	[illegible]
[illegible]	[illegible]	5	May Stores	600	[illegible]	[illegible]	[illegible]	[illegible]	[illegible]
[illegible]	[illegible]	1	McIntyre Por. Mines	......	[illegible]	[illegible]	[illegible]	[illegible]	[illegible]
[illegible]	[illegible]	....	Magma Copper	800	[illegible]	[illegible]	[illegible]	[illegible]	[illegible]
[illegible]	[illegible]	....	Mexican Seaboard Oil	2,600	[illegible]	[illegible]	[illegible]	[illegible]	[illegible]
[illegible]	[illegible]	....	Midvale Steel	[illegible]	[illegible]	[illegible]	[illegible]	[illegible]	[illegible]
[illegible]	[illegible]	2	Miami	[illegible]	[illegible]	[illegible]	[illegible]	[illegible]	[illegible]
[illegible]	[illegible]	....	Middle States Oil	7,400	[illegible]	[illegible]	[illegible]	[illegible]	[illegible]
[illegible]	[illegible]	....	Minn. & St. L.	600	[illegible]	[illegible]	[illegible]	[illegible]	[illegible]
[illegible]	[illegible]	4	Minn. St. P. & S. S. M.	[illegible]	[illegible]	[illegible]	[illegible]	[illegible]	[illegible]
[illegible]	[illegible]	1	Mother Lode	2,500	[illegible]	[illegible]	[illegible]	[illegible]	[illegible]
[illegible]	[illegible]	....	Missouri, Kansas & Texas	800	[illegible]	[illegible]	[illegible]	[illegible]	[illegible]
[illegible]	[illegible]	....	Do. pfd	700	[illegible]	[illegible]	[illegible]	[illegible]	[illegible]
[illegible]	[illegible]	....	Missouri Pacific	2,000	[illegible]	[illegible]	[illegible]	[illegible]	[illegible]
[illegible]	[illegible]	....	Do. pfd	2,800	[illegible]	[illegible]	[illegible]	[illegible]	[illegible]
[illegible]	[illegible]	4	Montana Power	100	[illegible]	[illegible]	[illegible]	[illegible]	[illegible]
[illegible]	[illegible]	....	Montgomery Ward	3,700	[illegible]	[illegible]	[illegible]	[illegible]	[illegible]
[illegible]	[illegible]	3	Moon Motors	500	[illegible]	[illegible]	[illegible]	[illegible]	[illegible]
[illegible]	[illegible]	7	Nash Motors	1,400	[illegible]	[illegible]	[illegible]	[illegible]	[illegible]
[illegible]	[illegible]	....	National Acme	300	[illegible]	[illegible]	[illegible]	[illegible]	[illegible]
[illegible]	[illegible]	3	National Biscuit	1,000	[illegible]	[illegible]	[illegible]	[illegible]	[illegible]
[illegible]	[illegible]	3	National Supply Co.	1,400	[illegible]	[illegible]	[illegible]	[illegible]	[illegible]
[illegible]	[illegible]	3	National Enameling	700	[illegible]	[illegible]	[illegible]	[illegible]	[illegible]
[illegible]	[illegible]	8	National Lead	2,300	[illegible]	[illegible]	[illegible]	[illegible]	[illegible]
[illegible]	[illegible]	7	Do. pfd	[illegible]	[illegible]	[illegible]	[illegible]	[illegible]	[illegible]
[illegible]	[illegible]	....	Nevada Consolidated	3,000	[illegible]	[illegible]	[illegible]	[illegible]	[illegible]
[illegible]	[illegible]	7	New Orleans, Tex. & Mex.	300	[illegible]	[illegible]	[illegible]	[illegible]	[illegible]
[illegible]	[illegible]	4	New York Air Brake	300	[illegible]	[illegible]	[illegible]	[illegible]	[illegible]
[illegible]	[illegible]	7	New York Central	5,100	[illegible]	[illegible]	[illegible]	[illegible]	[illegible]
[illegible]	[illegible]	5	N. Y., Chicago & St. L.	100	[illegible]	[illegible]	[illegible]	[illegible]	[illegible]
[illegible]	[illegible]	5	Do. 2nd pfd	100	[illegible]	[illegible]	[illegible]	[illegible]	[illegible]
[illegible]	[illegible]	....	N. Y., N. H. & Hartford	8,100	[illegible]	[illegible]	[illegible]	[illegible]	[illegible]
[illegible]	[illegible]	....	N. Y., Ont. & Western	400	[illegible]	[illegible]	[illegible]	[illegible]	[illegible]
[illegible]	[illegible]	7	Norfolk & Western	300	[illegible]	[illegible]	[illegible]	[illegible]	[illegible]
[illegible]	[illegible]	2	North American	2,400	[illegible]	[illegible]	[illegible]	[illegible]	[illegible]
[illegible]	[illegible]	5	Northern Pacific	2,100	[illegible]	[illegible]	[illegible]	[illegible]	[illegible]
[illegible]	[illegible]	....	Nova Scotia Steel	[illegible]	[illegible]	[illegible]	[illegible]	[illegible]	[illegible]
[illegible]	[illegible]	....	Ontario Silver	[illegible]	[illegible]	[illegible]	[illegible]	[illegible]	[illegible]
[illegible]	[illegible]	....	Orpheum Circuit	200	[illegible]	[illegible]	[illegible]	[illegible]	[illegible]
[illegible]	[illegible]	....	Otis Steel	400	[illegible]	[illegible]	[illegible]	[illegible]	[illegible]
[illegible]	[illegible]	3	Owens Bottle	1,100	[illegible]	[illegible]	[illegible]	[illegible]	[illegible]
[illegible]	[illegible]	....	Pacific Development	400	[illegible]	[illegible]	[illegible]	[illegible]	[illegible]
[illegible]	[illegible]	....	Pacific Gas & Electric	[illegible]	[illegible]	[illegible]	[illegible]	[illegible]	[illegible]
[illegible]	[illegible]	1.20	Packard Motors	400	[illegible]	[illegible]	[illegible]	[illegible]	[illegible]
[illegible]	[illegible]	2	Pacific Oil	23,800	[illegible]	[illegible]	[illegible]	[illegible]	[illegible]
[illegible]	[illegible]	6	Pan-American Petroleum	29,500	[illegible]	[illegible]	[illegible]	[illegible]	[illegible]
[illegible]	[illegible]	6	Do. Class B	38,700	[illegible]	[illegible]	[illegible]	[illegible]	[illegible]
[illegible]	[illegible]	....	Penn. Seaboard Steel	4,400	[illegible]	[illegible]	[illegible]	[illegible]	[illegible]
[illegible]	[illegible]	3	Pennsylvania	1,200	[illegible]	[illegible]	[illegible]	[illegible]	[illegible]
[illegible]	[illegible]	7	People's Gas	200	[illegible]	[illegible]	[illegible]	[illegible]	[illegible]
[illegible]	[illegible]	4	Pere Marquette	1,000	[illegible]	[illegible]	[illegible]	[illegible]	[illegible]
[illegible]	[illegible]	5	Do. prior pfd	[illegible]	[illegible]	[illegible]	[illegible]	[illegible]	[illegible]
[illegible]	[illegible]	5	Do. pfd	[illegible]	[illegible]	[illegible]	[illegible]	[illegible]	[illegible]
[illegible]	[illegible]	4	Philadelphia Co.	100	[illegible]	[illegible]	[illegible]	[illegible]	[illegible]
[illegible]	[illegible]	2	Phillips Petroleum	500	[illegible]	[illegible]	[illegible]	[illegible]	[illegible]
[illegible]	[illegible]	....	Pierce-Arrow	22,100	[illegible]	[illegible]	[illegible]	[illegible]	[illegible]
[illegible]	[illegible]	....	Do. pfd	2,300	[illegible]	[illegible]	[illegible]	[illegible]	[illegible]
[illegible]	[illegible]	....	Pierce Oil	[illegible]	[illegible]	[illegible]	[illegible]	[illegible]	[illegible]
[illegible]	[illegible]	....	Do. pfd	1,400	[illegible]	[illegible]	[illegible]	[illegible]	[illegible]
[illegible]	[illegible]	4	Pittsburg Coal	800	[illegible]	[illegible]	[illegible]	[illegible]	[illegible]
[illegible]	[illegible]	....	Pittsburg & West Virginia	900	[illegible]	[illegible]	[illegible]	[illegible]	[illegible]
[illegible]	[illegible]	6	Do. pfd	[illegible]	[illegible]	[illegible]	[illegible]	[illegible]	[illegible]
[illegible]	[illegible]	4	Postum Cereal	400	[illegible]	[illegible]	[illegible]	[illegible]	[illegible]
[illegible]	[illegible]	4	Pressed Steel Car	200	[illegible]	[illegible]	[illegible]	[illegible]	[illegible]
[illegible]	[illegible]	7	Do. pfd	[illegible]	[illegible]	[illegible]	[illegible]	[illegible]	[illegible]
[illegible]	[illegible]	....	Producers & Refiners	8,100	[illegible]	[illegible]	[illegible]	[illegible]	[illegible]
[illegible]	[illegible]	4	Public Service of N. J.	300	[illegible]	[illegible]	[illegible]	[illegible]	[illegible]
[illegible]	[illegible]	8	Pullman	1,500	[illegible]	[illegible]	[illegible]	[illegible]	[illegible]
[illegible]	[illegible]	5	Punta Alegre Sugar	4,300	[illegible]	[illegible]	[illegible]	[illegible]	[illegible]
[illegible]	[illegible]	1½	Pure Oil	10,200	[illegible]	[illegible]	[illegible]	[illegible]	[illegible]
[illegible]	[illegible]	8	Railway Steel Spring	[illegible]	[illegible]	[illegible]	[illegible]	[illegible]	[illegible]
[illegible]	[illegible]	7	Do. pfd	[illegible]	[illegible]	[illegible]	[illegible]	[illegible]	[illegible]
[illegible]	[illegible]	....	Ray Consolidated	2,700	[illegible]	[illegible]	[illegible]	[illegible]	[illegible]
[illegible]	[illegible]	4	Reading	1,100	[illegible]	[illegible]	[illegible]	[illegible]	[illegible]
[illegible]	[illegible]	....	Remington Typewriter	300	[illegible]	[illegible]	[illegible]	[illegible]	[illegible]
[illegible]	[illegible]	....	Replogle Steel	1,000	[illegible]	[illegible]	[illegible]	[illegible]	[illegible]
[illegible]	[illegible]	....	Republic Steel	10,200	[illegible]	[illegible]	[illegible]	[illegible]	[illegible]
[illegible]	[illegible]	7	Do. pfd	[illegible]	[illegible]	[illegible]	[illegible]	[illegible]	[illegible]
[illegible]	[illegible]	2	Reynolds Springs	200	[illegible]	[illegible]	[illegible]	[illegible]	[illegible]
[illegible]	[illegible]	3	Reynolds Tobacco B	200	[illegible]	[illegible]	[illegible]	[illegible]	[illegible]
[illegible]	[illegible]	1.24	Royal Dutch	1,900	[illegible]	[illegible]	[illegible]	[illegible]	[illegible]
[illegible]	[illegible]	....	Savage Arms	500	[illegible]	[illegible]	[illegible]	[illegible]	[illegible]
[illegible]	[illegible]	....	St. Louis & S. F.	400	[illegible]	[illegible]	[illegible]	[illegible]	[illegible]
[illegible]	[illegible]	1	Shell Union	22,700	[illegible]	[illegible]	[illegible]	[illegible]	[illegible]
[illegible]	[illegible]	....	St. Louis, Southwestern	2,200	[illegible]	[illegible]	[illegible]	[illegible]	[illegible]
[illegible]	[illegible]	5	Do. pfd	200	[illegible]	[illegible]	[illegible]	[illegible]	[illegible]
[illegible]	[illegible]	....	Seaboard Air Line	16,400	[illegible]	[illegible]	[illegible]	[illegible]	[illegible]
[illegible]	[illegible]	....	Sears-Roebuck	2,700	[illegible]	[illegible]	[illegible]	[illegible]	[illegible]
[illegible]	[illegible]	....	Seneca Copper	700	[illegible]	[illegible]	[illegible]	[illegible]	[illegible]
[illegible]	[illegible]	1	Simmons Co.	2,100	[illegible]	[illegible]	[illegible]	[illegible]	[illegible]
[illegible]	[illegible]	2	Sinclair Cons.	27,200	[illegible]	[illegible]	[illegible]	[illegible]	[illegible]
[illegible]	[illegible]	....	Skelly Oil	6,300	[illegible]	[illegible]	[illegible]	[illegible]	[illegible]
[illegible]	[illegible]	....	Sloss-Sheffield Steel	800	[illegible]	[illegible]	[illegible]	[illegible]	[illegible]
[illegible]	[illegible]	6	Southern Pacific	2,100	[illegible]	[illegible]	[illegible]	[illegible]	[illegible]
[illegible]	[illegible]	....	Southern Railway	18,700	[illegible]	[illegible]	[illegible]	[illegible]	[illegible]
[illegible]	[illegible]	5	Do. pfd	500	[illegible]	[illegible]	[illegible]	[illegible]	[illegible]
[illegible]	[illegible]	....	Spicer Mfg. Co.	[illegible]	[illegible]	[illegible]	[illegible]	[illegible]	[illegible]
[illegible]	[illegible]	2	Standard Oil of California	16,700	[illegible]	[illegible]	[illegible]	[illegible]	[illegible]
[illegible]	[illegible]	1	Standard Oil of N. J.	20,500	[illegible]	[illegible]	[illegible]	[illegible]	[illegible]
[illegible]	[illegible]	4	Sterling Products	100	[illegible]	[illegible]	[illegible]	[illegible]	[illegible]
[illegible]	[illegible]	10	Stewart-Warner	2,700	[illegible]	[illegible]	[illegible]	[illegible]	[illegible]
[illegible]	[illegible]	3	Stromberg Carburetor	800	[illegible]	[illegible]	[illegible]	[illegible]	[illegible]
[illegible]	[illegible]	10	Studebaker	29,900	[illegible]	[illegible]	[illegible]	[illegible]	[illegible]
[illegible]	[illegible]	....	Submarine Boat	400	[illegible]	[illegible]	[illegible]	[illegible]	[illegible]
[illegible]	[illegible]	....	Superior Oil	2,100	[illegible]	[illegible]	[illegible]	[illegible]	[illegible]
[illegible]	[illegible]	....	Superior Steel	[illegible]	[illegible]	[illegible]	[illegible]	[illegible]	[illegible]
[illegible]	[illegible]	1	Tennessee Copper	800	[illegible]	[illegible]	[illegible]	[illegible]	[illegible]
[illegible]	[illegible]	3	Texas Company	13,300	[illegible]	[illegible]	[illegible]	[illegible]	[illegible]
[illegible]	[illegible]	8	Texas Gulf Sulphur	2,700	[illegible]	[illegible]	[illegible]	[illegible]	[illegible]
[illegible]	[illegible]	....	Texas & Pacific	600	[illegible]	[illegible]	[illegible]	[illegible]	[illegible]
[illegible]	[illegible]	....	Texas-Pacific Coal & Oil	1,500	[illegible]	[illegible]	[illegible]	[illegible]	[illegible]
[illegible]	[illegible]	....	Third Avenue	200	[illegible]	[illegible]	[illegible]	[illegible]	[illegible]
[illegible]	[illegible]	3	Timken Roller Bearings	1,600	[illegible]	[illegible]	[illegible]	[illegible]	[illegible]
[illegible]	[illegible]	6	Tobacco Products	2,700	[illegible]	[illegible]	[illegible]	[illegible]	[illegible]
[illegible]	[illegible]	7	Do. pfd	[illegible]	[illegible]	[illegible]	[illegible]	[illegible]	[illegible]
[illegible]	[illegible]	7	Do. A	1,000	[illegible]	[illegible]	[illegible]	[illegible]	[illegible]
[illegible]	[illegible]	....	Transcontinental Oil	7,000	[illegible]	[illegible]	[illegible]	[illegible]	[illegible]
[illegible]	[illegible]	3	Transue & Williams	[illegible]	[illegible]	[illegible]	[illegible]	[illegible]	[illegible]
[illegible]	[illegible]	3	Twin City Rapid Transit	[illegible]	[illegible]	[illegible]	[illegible]	[illegible]	[illegible]
[illegible]	[illegible]	6	Union Bag & Paper	[illegible]	[illegible]	[illegible]	[illegible]	[illegible]	[illegible]
[illegible]	[illegible]	10	Union Pacific	1,100	[illegible]	[illegible]	[illegible]	[illegible]	[illegible]
[illegible]	[illegible]	3	United Alloy Steel	200	[illegible]	[illegible]	[illegible]	[illegible]	[illegible]
[illegible]	[illegible]	6	United Drug	100	[illegible]	[illegible]	[illegible]	[illegible]	[illegible]
[illegible]	[illegible]	10	United Fruit	[illegible]	[illegible]	[illegible]	[illegible]	[illegible]	[illegible]
[illegible]	[illegible]	....	United Railways	100	[illegible]	[illegible]	[illegible]	[illegible]	[illegible]
[illegible]	[illegible]	....	Do. pfd	100	[illegible]	[illegible]	[illegible]	[illegible]	[illegible]
[illegible]	[illegible]	....	United Retail Stores	[illegible]	[illegible]	[illegible]	[illegible]	[illegible]	[illegible]
[illegible]	[illegible]	....	U. S. Cast Iron Pipe	3,300	[illegible]	[illegible]	[illegible]	[illegible]	[illegible]
[illegible]	[illegible]	....	U. S. Food Products	2,400	[illegible]	[illegible]	[illegible]	[illegible]	[illegible]
[illegible]	[illegible]	....	U. S. Industrial Alcohol	14,800	[illegible]	[illegible]	[illegible]	[illegible]	[illegible]
[illegible]	[illegible]	8	U. S. Realty	2,000	[illegible]	[illegible]	[illegible]	[illegible]	[illegible]
[illegible]	[illegible]	....	U. S. Rubber	3,700	[illegible]	[illegible]	[illegible]	[illegible]	[illegible]
[illegible]	[illegible]	8	Do. pfd	200	[illegible]	[illegible]	[illegible]	[illegible]	[illegible]
[illegible]	[illegible]	....	U. S. Smelting	2,800	[illegible]	[illegible]	[illegible]	[illegible]	[illegible]
[illegible]	[illegible]	5	United States Steel	47,200	[illegible]	[illegible]	[illegible]	[illegible]	[illegible]
[illegible]	[illegible]	7	Do. pfd	[illegible]	[illegible]	[illegible]	[illegible]	[illegible]	[illegible]
[illegible]	[illegible]	4	Utah Copper	1,900	[illegible]	[illegible]	[illegible]	[illegible]	[illegible]
[illegible]	[illegible]	....	Utah Securities	2,000	[illegible]	[illegible]	[illegible]	[illegible]	[illegible]
[illegible]	[illegible]	....	Vanadium Corp.	1,800	[illegible]	[illegible]	[illegible]	[illegible]	[illegible]
[illegible]	[illegible]	....	Virginia-Car. Chemical	1,000	[illegible]	[illegible]	[illegible]	[illegible]	[illegible]
[illegible]	[illegible]	....	Virginia Iron, C. & C.	[illegible]	[illegible]	[illegible]	[illegible]	[illegible]	[illegible]
[illegible]	[illegible]	2	Vivaudou	[illegible]	[illegible]	[illegible]	[illegible]	[illegible]	[illegible]
[illegible]	[illegible]	....	Wabash	300	[illegible]	[illegible]	[illegible]	[illegible]	[illegible]
[illegible]	[illegible]	....	Do. pfd	10,300	[illegible]	[illegible]	[illegible]	[illegible]	[illegible]
[illegible]	[illegible]	....	Do. pfd B	13,700	[illegible]	[illegible]	[illegible]	[illegible]	[illegible]
[illegible]	[illegible]	2½	Wells-Fargo Express	[illegible]	[illegible]	[illegible]	[illegible]	[illegible]	[illegible]
[illegible]	[illegible]	....	Western Maryland	100	[illegible]	[illegible]	[illegible]	[illegible]	[illegible]
[illegible]	[illegible]	....	Do. 2nd pfd	[illegible]	[illegible]	[illegible]	[illegible]	[illegible]	[illegible]
[illegible]	[illegible]	....	Western Pacific	700	[illegible]	[illegible]	[illegible]	[illegible]	[illegible]
[illegible]	[illegible]	6	Do. pfd	[illegible]	[illegible]	[illegible]	[illegible]	[illegible]	[illegible]
[illegible]	[illegible]	7	Western Union	200	[illegible]	[illegible]	[illegible]	[illegible]	[illegible]
[illegible]	[illegible]	4	Westinghouse Electric	2,400	[illegible]	[illegible]	[illegible]	[illegible]	[illegible]
[illegible]	[illegible]	....	Wheeling & Lake Erie	400	[illegible]	[illegible]	[illegible]	[illegible]	[illegible]
[illegible]	[illegible]	2	White Eagle Oil	700	[illegible]	[illegible]	[illegible]	[illegible]	[illegible]
[illegible]	[illegible]	4	White Motors	1,900	[illegible]	[illegible]	[illegible]	[illegible]	[illegible]
[illegible]	[illegible]	3	Wrigley	1,300	[illegible]	[illegible]	[illegible]	[illegible]	[illegible]
[illegible]	[illegible]	1¼	Waldorf	[illegible]	[illegible]	[illegible]	[illegible]	[illegible]	[illegible]
[illegible]	[illegible]	....	Willys-Overland	12,000	[illegible]	[illegible]	[illegible]	[illegible]	[illegible]
[illegible]	[illegible]	....	Do. pfd	800	[illegible]	[illegible]	[illegible]	[illegible]	[illegible]
[illegible]	[illegible]	....	Wilson & Co.	300	[illegible]	[illegible]	[illegible]	[illegible]	[illegible]
[illegible]	[illegible]	....	Wisconsin Central	[illegible]	[illegible]	[illegible]	[illegible]	[illegible]	[illegible]
[illegible]	[illegible]	8	Woolworth, F. W.	100	[illegible]	[illegible]	[illegible]	[illegible]	[illegible]
[illegible]	[illegible]	....	Worthington Pump	300	[illegible]	[illegible]	[illegible]	[illegible]	[illegible]

(Special dividends not listed.)
Total sales of stocks—1,058,000 shares.
Total sales of bonds—$11,223,000.

Annual Report of Union Oil Associates

Over the signature of Henry M. Robinson, president, the Union Oil Associates yesterday submitted to its stockholders, in conjunction with the annual report of the Union Company of California, the following statement:

At the close of last year's business, your company owned 506,450 shares of the capital stock of Union Oil Company of California, having a par value of $100 each. On December 31, 1923, your company had outstanding 1,125,444 shares of its capital stock of the par value of $25 each. It thus appears that Union Oil Associates is the owner of 1.8 shares of the capital stock of Union Oil Company of California for each four shares of its own stock which is issued and outstanding.

The expenses incurred in connection with the formation of your corporation from its inception to December 31, last, including legal expenses, all incorporation fees, and annual fees and taxes, revenue stamps and general operating expenses, amounted to $94,565.69. $41,635.53 was retained out of the dividend received from the Union Oil Company of California in January 1923, and applied toward payment of expenses.

On January 1, 1924, the company's assets in addition to its Union Oil shares, consisted of office furniture of the value of $3,018.97, and cash on hand $50.92; and the company's obligations, represented by notes payable and open accounts, aggregated $56,000. Your company reserved from the dividend received from Union Oil Company of California January 26, last, the sum of $33,877.68; $26,000 of this amount was paid in reduction of the above indebtedness and the remaining $7,877.68 was reserved account expenses for the year 1924.

The statement of the parent company reported in The Times of Wednesday showed that the company earned net profits of $8,032,649 in 1923. The figure is reached after deducting interest charges, depreciation, Federal taxes and inventory losses consequent upon price shrinkage resulting from flush production during the year. This is equivalent to $8.92 on the outstanding stock as compared with $11.82 earned in 1922.

This year's sales were $72,926,577 as against $58,337,141 for 1922. The profit before deducting depreciation, and the other fixed and special liabilities was equivalent to 22½ per cent on the capital stock as compared to 23⅛ per cent for 1922. These percentages are based on the $90,000,000 capital stock outstanding.

Production of crude oil for the year was 18,741,633 barrels as against 12,453,846 barrels for 1922. During 1923 the company brought in eighty-four news wells, which were producing 35,000 barrels daily at the end of the year. The average daily output at present is 55,000 barrels.

WOOL MARKET

[EXCLUSIVE DISPATCH]

BOSTON (Mass.) Feb. 14.—Fleece and territorial wools stronger. Delaines and half bloods sold at 57c and three-eights bloods at 56c a pound. Fine combing territorials firm at 1.40 per pound.

CRUDE RUBBER PRICES

[EXCLUSIVE DISPATCH]

NEW YORK, Feb. 14.—The crude rubber market was firm today and trading was moderately active. Ribbed smoked sheet was offered at 25¾; brown crepe thin clean is 24¾, amber No. 1, 25¾; Para upriver fine, 29¾.

MARKET REVIEW

[EXCLUSIVE DISPATCH]

NEW YORK, Feb. 14.—The general tendency of today's stock market was downward, shares of the oil-producing companies again coming under particular pressure. But supporting orders came into the market during the later hours, with the result that prices ended in much irregularity, with a fairly long list at the end of both declines and advances running to a point or more. Most of the day's commotion was in the industrial stocks, which speculators have insisted on associating with the excitement over the oil intrigue at Washington.

Railway shares hardly moved, yet the day's most important financial news affected them. The car-loading returns for the week ending February 2 were extraordinarily favorable. Whereas the increase over 1923 in the preceding week had been 21,862 cars, and in the week before that 30,979, today's figures showed a weekly loading 64,522 cars above last year. The fact that those weeks in 1923 had reported traffic from 7 to 13 per cent above the largest previous showing for the same period in any earlier year lends great emphasis to this 7⅝ per cent increase over 1923 itself, in the week reported on today, and the reaching of a weekly loading larger than any reported last year until April.

Today's Federal reserve statement showed that the sweeping reduction of loans and liabilities and rapid rise of reserve ratio and surplus reserve, which had notably characterized the first six weeks of 1924, have for the time at any rate, run their course. The turn usually comes in the middle of February; last year the ratio of reserve declined 1⅜ per cent in this week, and today's statement showed a reduction of 1¼ per cent. Rediscounts were enlarged for the first time this year, and outstanding reserve notes made their first increase. But the previous abnormally rapid reduction since December leaves the rediscounts, even with this week's expansion, $107,093,000 below this date in 1923.

The foreign exchange market quieted down, and marks were unchanged, the franc a small fraction higher. Following the preceding week's 300,000,000 franc borrowing from the Bank of France by the government and the 340,000,000 increase of note circulation, today's weekly statement shows repayment of 200,000,000 by the treasury and a note reduction of 241,000,000. This would seem to confirm the Times' Paris financial cable of Monday which insisted that the expansion of a week ago was a belated reflection of the month-end settlements.

Bear Raid on Oils

[BY A. P. NIGHT WIRE]

NEW YORK, Feb. 14.—Stock prices dipped to lower ground in the early part of today's stock market as a result of bear raids on the oil shares, but the widespread distribution of supporting orders around noon started a rally which continued through the late dealings and made closing quotations irregularly higher.

Growing uneasiness over the Senate oil investigation was reported to have inspired much of the early selling, bear traders succeeding in uncovering a number of weakened marginal accounts and forcing Standard Oils of New Jersey and California, Sinclair and the Pan-American issues to new low levels for the year, the extreme losses ranging from 1 to 2½ points.

Strength of the copper shares was one of the features of the session, buying these issues being predicated on the belief that Japan will be a big buyer of the red metal, which is now quoted at 13 cents a pound, up 1-4 cent as a result of the recent increase in the foreign and domestic demand. American Smelters crossed 63 for a net gain of more than 2 points. Anaconda closed a point above yesterday's final quotations.

Late buying of the oil shares was influenced by the weekly report of the American Petroleum Institute, showing a reduction in both domestic crude oil production and imports for the week ending February 9.

Pacific Oil rallied from 51 1-4 to 52 7-8, up 1 1-4 and the early losses in the other issues were materially reduced.

Steel shares held relatively steady, holders of these issues being encouraged by the statement of E. H. Gary that Japan will be a heavy buyer of steel here this year.

A run-in of the shorts in American Woolen sent that stock up to 74 5-8 but it slipped back later to 73 7-8, up 2 3-8 on the day. New high records for the year were established by Fisher Body, which touched 205; Otis Elevator, which crossed 159, and Congoleum, which sold at 61 1-4.

Trading in the foreign exchanges was rather quiet. All rates sagged at the opening but made irregular recovery later. Demand sterling held fairly steady around $4.30 1-4 and French francs just below 4.50 cents. Belgian francs touched a new record low at 3.79½ but rallied about 3 points later.

Total stock sales 982,100 shares. Twenty industrials averaged 100.45; net gain .35. High 1924, 101.24; low 94.88. Twenty railroads averaged 84.41; net gain .10. High 1924, 85.90; low, 82.74.

METAL MARKETS

Daily Review

[EXCLUSIVE DISPATCH]

CLEVELAND, Feb. 14.—Daily Metal Trade today says: "Chicago car builders book additional good orders while Chicago and Pittsburg makers take large tonnages of track supplies. More foreign pig iron is coming in along Atlantic seaboard at attractive prices. Eastern pig iron buyers have been more active in domestic market than in months having placed orders for 150 tons while home price inclines upward. Eastern plate mills operate at improved rates with good order books and Pittsburg cold drawn steel bar mills are encouraged by purchases. Copper is very strong at New York at 13. Tin is higher here and in London at 53. Zinc is strong at 6.75 @6.80 and lead strong at 9@9½ St. Louis."

METAL QUOTATONS

[BY A. P. NIGHT WIRE]

NEW YORK, Feb. 14.—Copper strong; electrolytic spot and nearby 12⅞@13; futures 13@13⅛; tin strong, steady; spot and nearby 55.00@55.50; futures 54.50. Iron steady; prices unchanged. Lead firm; 9.25@9.00. Zinc firm; East St. Louis spot and futures 6.60@6.65. Antimony spot 10.50.

What Do You Know About the Mellon Plan?

FOR the information of our clients and the investing public generally, we have secured a concise schedule which shows at a glance the exact saving in dollars and cents under the Mellon plan of tax reduction.

Whether your income is large or small, you will find this schedule of real interest. We shall be pleased to mail you a copy without any charge or obligation. Send name and address below.

Name ....
Address ....

Alvin H. Frank & Co
INVESTMENT SECURITIES
804-7 Union Bank Bldg. EIGHTH & HILL
Telephone 876-131 LOS ANGELES
LONG BEACH SAN FRANCISCO

Seaboard Petroleum
A Sound Investment Possessing Great Possibilities

GAMBLING IS A LUXURY
that few people can afford. Oil production is a gamble. Oil refining and marketing is a business. The SEABOARD Petroleum Corporation has behind it years of successful operation. It has operated at a profit, and you are now invited to participate in the SEABOARD'S success and most promising future.
Write us. Let us tell you about it.

We Offer a Limited Number of Its Shares at Par—$10.00

Harris & Company
SECURITIES
Suite 301 Merchants National Bank Building
Telephone 870-201—(Six Trunk Lines)

Los Angeles Gas and Electric Corporation — L·A·SERVICE
Buy "L. A. Gas" Preferred

For An Income

in sickness or old age, when earning power is diminished or gone—the quarterly dividends from a number of shares of "L. A. Gas" Preferred Stock will keep the wolf away from the door and bring that peace of mind which cannot abide under the same roof with hardship and want

And so easy, too, on our $5-a-month plan, that almost any person can take advantage of his years of high earning power to

Buy "L. A. Gas" Preferred
and have an income!

Price $92.50 Per Share
Terms: Cash, or $5.00 per Share per Month
Yield: 6.48% "for Life"

Write or Telephone for Information

Los Angeles Gas and Electric Corporation
Tear Out and Mail this Coupon
ROOM 201
645 SOUTH HILL STREET
PHONE—METRO 5300
PASADENA OFFICE
64 NORTH RAYMOND AVENUE
PHONE FAIR OAKS 7400

LOS ANGELES GAS AND ELECTRIC CORP.
BOX 1100, STA. C, LOS ANGELES, CALIF.
Please send me information regarding "L. A. Gas" Preferred Stock
Name
Address

GAS TILT WON BY LONG BEACH

Southern Counties Plea for Injunction Denied

Sought to Keep City from Halting Pipeline

Decision May Affect Many Cities in State

The Southern Counties Gas Company lost a first tilt in court in its injunction suit against the City of Long Beach when United States District Judge James denied the company's application for a preliminary injunction to restrain the city from interfering with the proposed laying of a pipe line in the city limits.

The injunction suit grew out of a lengthy battle between the city and the company which culminated in the voting by the residents of Long Beach of bonds to buy the gas company out or build their own gas plant.

The matter was taken to court by the company when the city authorities sought to prevent the company from laying a pipe line. The company applied for a permanent injunction seeking to restrain the city from interfering with the laying of the line. Pending the outcome of the trial on the main issues, the company applied for a preliminary injunction to restrain the city. This application was denied by the court.

MAY BE FAR-REACHING

The action of the court was also construed as a determination by the court that a gas company operating under the old constitutional franchise in a city to furnish light could not furnish power also except as it may be incidental to its main business. This construction would be of far-reaching import, affecting the operations of public utility gas companies in many cities in California. In denying the application for the preliminary injunction, Judge James merely kept the situation at a status quo, the company not having begun actual work on the construction of the pipe line.

As to whether or not the city of Long Beach can interfere with the laying of the pipe line will be a matter for the court to decide upon the evidence adduced at the trial on the application for a permanent injunction. It will be the contention of the company, it was reported, that it are not laying the pipe line for the purpose of furnishing power but for furnishing light as granted under the franchise. This the city denies catagorically.

COMPANY NOT SURPRISED

The gas company is not surprised at the decision, according to Frank H. Bivens, district manager. "The question involves so much that a termination of the issue will be sought in the highest court of the nation," he said.

According to George A. Hart, special counsel for the city of Long Beach, the ruling is significant and indicates a decisive victory for municipal ownership and operation of public utilities.

"We went into the case thoroughly," said Mr. Hart, "at the hearing before Judge James and brought up all the questions of law that are involved. We believe that the result augurs a final decision against the legality of constitutional franchises for corporations that are supplying natural gas for fuel and power. Under the California franchise, gas companies may supply gas for light only."

WHAT'S DOING TODAY

Co-operative Club luncheon, Paulais Cafe, noon. E. A. Nater will speak on "Romance in Business."

Exchange Club luncheon, Biltmore, noon.

Rotary Club luncheon, Biltmore, noon.

Phi Kappa Psi luncheon, Alexandria, noon.

Title Insurance Company luncheon, Alexandria, noon.

Order of De Molay dance, Alexandria, evening.

Electric Craftsmen meeting, Alexandria, evening.

Canadian Club dinner, Alexandria, evening.

Community singing, City Club luncheon, C. C. Chapman Building, noon.

Harvard Club of Southern California dinner, University Club, 6:30 p.m. Ben H. Dibble, speaker.

Community Singers Society valentine party, Patriotic Hall, 1816 South Figueroa, evening.

Clara Barton Tent, Daughters of Veterans, meeting, Sixteenth and Main, evening.

Pine Tree State Association meeting, Blue Triangle Club rooms, 631 South Spring, evening. J. L. Newton, speaker.

Los Angeles Athletic Club dinner and dance, clubhouse, evening.

Masters and Wardens Association meeting, Westlake Temple banquet-room, Eighth and Burlington, evening.

Michigan State Society meeting and dance, Music Art Hall, 233 South Broadway, evening.

Christian Endeavor Society social, Cumberland Presbyterian Church, Fifty-seventh and Hoover, evening.

Knox College Club of Southern California anniversary meeting, 749 Garland avenue, evening.

Spring Society of Stanton Woman's Relief Corps all-day meeting, Patriotic Hall, 1816 South Figueroa.

Common Brick Manufacturers' Association annual convention, Biltmore, morning. Dinner dance in evening.

Lecture on "The Art of Costume," Biltmore, 11 a.m.; Leon Bakst, speaker.

Dinner for Association of Army of United States, Elite Cafe, evening.

Boxing, Hollywood American Legion Stadium, evening.

Lecture on "Science and the Bible," Manchester Baptist Church, 7:30 p.m.; Dr. I. R. Dean, speaker.

Address on "Mr. Zero," Temple B'nai B'rith, evening; Dr. E. F. Magnin, speaker.

Friday Morning Club meeting, Philharmonic Auditorium, 10:30 a.m.

Gathering of all Delphian clubs, Ebell clubhouse, 1719 South Figueroa, afternoon.

Formal opening and house-warming of Woman's University Club new building, 943 South Hoover, 8 to 6 p.m.

Mission Play, San Gabriel, afternoon.

Free permanent California exhibit, scenic motion pictures, State Exposition Building, Exposition Park, 10 a.m. to 5 p.m.

Los Angeles Museum exhibit, Exposition Park, 10 a.m. to 4 p.m.

Chess and Checkers, room 320, Union League Building, Second and Hill, 7 a.m. to 12 p.m.

Dancing, Cinderella Roof, Sixth and Olive, evening.

Illustrated lectures and scenic motion pictures, Chamber of Commerce, 10 a.m. to 4:15 p.m.

Southwest Museum exhibit, Southwest Museum, afternoon.

Concert, Westlake Park, evening.

Pictorial photography exhibit of Southern California Camera Club, Southwest Museum, afternoon.

MOTION PICTURES:

Alhambra, Hill, between Seventh and Eighth—Edna Purviance in "A Woman of Paris."

California, Eighth and Main—"Sporting Youth."

Criterion, Grand at Seventh—"Scaramouche."

Clune's Broadway, Broadway, between Fifth and Sixth—"Brightlights of Broadway."

Grauman's Hollywood, McCadden Place and Hollywood Boulevard—"The Ten Commandments."

Grauman's Metropolitan, Sixth and Hill—Thomas Meighan in "Pied Piper Malone."

Grauman's Million Dollar, Third and Broadway—"The Unreal City."

Grauman's Rialto, Sixth and Broadway—Alma Rubens in "Under the Red Robe."

Loew's State, Seventh and Broadway—"Pleasure Mad."

Miller's Main and Ninth — Marion Davies in "Little Old New York."

Mission, Ninth and Broadway—"A Lady of Quality."

Tally's Broadway, Broadway, between Eighth and Ninth—"When a Man's a Man."

STAGE:

Morosco Theater, 744 South Broadway—"Cornered."

Majestic Theater, Ninth and Broadway, "Anna Christie."

Fine Arts Theater, 720 South Grand—"The Adding Machine."

Egan Theater, Pico and Figueroa—"White Collars."

VARIETIES:

Orpheum, 631 South Broadway—Benny Leonard.

Hillstreet, Eighth and Hill—Vaudeville.

Burbank, Sixth and Main — "Burbank Baby Dolls."

Hippodrome, Fourth and Main—"Shifting Sands."

Pantages, Seventh and Hill—Vaudeville.

THE WEATHER

[Official Report]

LOCAL OFFICE, U. S. WEATHER BUREAU, Los Angeles, Feb. 14.—[Reported by H. B. Hersey, Meteorologist.] At 5 o'clock a.m. the barometer registered 29.99; at 5 p.m., 30.03. Thermometer for the corresponding hours showed 63 deg. and 61 deg. Relative humidity, 5 a.m., 26 per cent; 5 p.m., 77 per cent. Wind, 5 a.m., northeast, velocity 4 miles; 5 p.m., south, velocity 12 miles. Temperature, highest, 87 deg.; lowest, 56 deg. Rainfall for season, 1.53 inches; last season to date, 7.28 inches. Barometer reduced to sea level.

WEATHER CONDITIONS — Light, scattered showers were reported in Washington and snow flurries at some stations in Montana and in the eastern lake region, but no precipitation of importance occurred anywhere in the country yesterday. Mild temperature prevailed over practically the whole country Thursday morning. In Southern California clear, very warm weather was experienced Wednesday, with maximum temperatures up to 90 deg. at several stations. It was clear or partly cloudy at all stations Thursday morning. Fair weather with moderate temperature may be expected in this vicinity Friday.

SUN, MOON AND TIDES.—Los Angeles, Feb. 15: Sun rises 6:38 a.m., sets 5:37 p.m. Moon rises 1:20 p.m., sets 3:45 a.m. Los Angeles Harbor, Feb. 15: High tides, 5:43 a.m. and 7:29 p.m.; low tide, 1:17 p.m.

LOCAL TEMPERATURES. — Minimum and maximum temperatures from Southern California points, reported yesterday to the Los Angeles office of the U. S. Weather Bureau, were as follows:

Stations—	Max.	Min.
Bonita	86	44
Calexico	90	43
Corona	89	50
El Cajon	86	43
Escondido	76	38
Los Angeles Harbor	74	51
Mt. Wilson	70	47
Newport Harbor	77	55
Pasadena	87	48
Pomona	89	40
Redlands	86	44
Riverside	90	46
Santa Barbara	90	43
San Bernardino	90	47
Santa Ana	87	49
San Fernando	84	49

LOCAL FORECAST

For Los Angeles and vicinity: Unsettled and occasionally threatening Friday; moderate southwesterly winds.

STATE FORECAST

SAN FRANCISCO, Feb. 14.—Weather forecast: San Francisco Bay region: Unsettled and occasionally threatening Friday; moderate westerly winds.

Northern California: Unsettled and occasionally threatening Friday; cooled in the interior in south portion; moderate westerly winds.

Sacramento and Santa Clara valleys: Unsettled and occasionally threatening Friday; moderate southwesterly winds.

San Joaquin Valley: Unsettled and occasionally threatening Friday; cooler; moderate southwesterly winds.

Southern California: Unsettled and occasionally threatening Friday; moderate southwesterly winds.

ARIZONA FORECAST

PHOENIX (Ariz.) Feb. 14.—Forecast for Arizona: Generally fair and cooler Friday and Saturday.

TEMPERATURES

	Max.	Min.		Max.	Min.
Abilene	76	40	North Head	48	46
Boise	42	32	Oklahoma	76	44
Boston	28	12	Omaha	—	36
Buffalo	33	10	Phoenix	78	54
Chicago	40	32	Pittsburg	36	24
Denver	72	46	Portland, Or.	54	44
Des Moines	50	32	Rapid City	40	28
Dodge City	76	40	Red Bluff	68	48
El Paso	—	42	Roseburg	58	42
Eureka	56	41	Roswell	72	30
Flagstaff	48	28	St. Louis	58	36
Fresno	80	50	Minneapolis-St. Paul	40	28
Galveston	70	54	Sacramento	80	50
Grand Junction		50	Salt Lake City	54	34
Havre	28	26	San Diego	64	54
Helena	46	20	San Francisco	58	48
Huron	44	26	San Luis Obispo	82	44
Independence		32	Santa Fe	—	30
Kamloops	40	22	Seattle	50	44
Kansas City	62	32	Spokane	36	26
Knoxville	56	36	Tampa	68	50
Lander		22	Tonopah	58	44
Los Angeles	87	61	Tucson	72	50
Memphis	64	34	Washington	44	26
Modena	60	24	Winnemucca	54	30
[illegible]	[illegible]	[illegible]	Winnipeg	10	8
New Orleans	74	50	Yuma	76	46
New York	30	14			

Impersonation Fraud Punished With Heavy Fine

Mrs. John E. Foster, 23 years of age, was found guilty in Police Judge Pope's court yesterday on a charge of impersonating two Los Angeles women and obtaining merchandise by signing their names to orders.

Mrs. Foster, before her marriage, was employed in a downtown department store and became familiar with the methods used in ordering goods, she told Judge Pope. The temptation to obtain fine clothes for herself became too great and she decided to use her knowledge to her own advantage, she said.

The women Mrs. Foster is said to have impersonated are Mrs. C. G. Linter, 4212 Melrose avenue, and Mrs. C. B. Rhodes, 323 West Florence avenue.

After listening to the girl's story, Judge Pope fined her $250 and gave her a suspended jail sentence of thirty days.

Ballroom at Ambassador Draws Crowd

The opening of the Fiesta Ballroom of the Ambassador last night was attended by more than 1500 persons. The ballroom, said to be the largest in Southern California, was decorated in keeping with St. Valentine's Day. Included in the guests were several parties of motion-picture celebrities.

The new ballroom is a mixture of Russian and early Chinese design. William Lee Wollett is the architect. Music for the affair was furnished by two orchestras.

A special feature of the program was the appearance of the entire cast of John Steven McGroarty's Mission Play by courtesy of the author.

THEATRICAL MAGNATE IS VISITING IN CITY

Marc Klaw, member of the firm of Klaw and Erlanger, theatrical producers, arrived here yesterday for a visit en route to Honolulu. He is registered at the Christie Hotel in Hollywood. Mr. Klaw said his visit is a vacation and has no significance of a theatrical nature.

MONTANANS TO PICNIC

Montanans will picnic next Friday at Sycamore Grove. The affair will start at 10 a.m. and will last until 5 p.m. and will be under the auspices of the Montana State Society.

COMPLETE PLANS FOR LUNCHEON

Affair to Cost $200 a-plate at Biltmore for Girls' Home at University

Final arrangements for the $200-a-plate luncheon at the Biltmore March 3, the proceeds of which are to be used to construct a residence hall for girls at the University of Southern California, were completed at a meeting at the Biltmore yesterday.

Those present were members of the Amazon Club, an honorary organization at the university, and a large number of debutantes and society matrons. At this meeting plans for the sale of tickets and the luncheon were perfected and several score debutantes pledged themselves to aid in the sale.

Among those attending yesterday's meeting were Mrs. Albert Sherman Hoyt of Pasadena, Mrs. Jerome Eddy of Pasadena, Mrs. R. B. Von KleinSmid, Miss Virginia Deardorff, Miss Margaret Gray and Mrs. Claus Spreckels of San Diego.

The $200-a-plate, all-woman's luncheon is the first of its kind ever given in Southern California. Three hundred women from as far north as Santa Barbara and as far south as San Diego have already made reservations.

Mrs. Hoyt is general chairman of the luncheon.

35 Years of Protection 1889-1924

Since its organization February 11, 1889, the Security Trust & Savings Bank through its Safe Deposit Department has furnished its customers with full protection for their valuables.

Only a few boxes to begin with—today the largest Safe Deposit Department in the United States — with 49,638 boxes.

Security safe deposit protection and service is offered you at a nominal cost.

SECURITY TRUST & SAVINGS BANK

Capital and Surplus $10,525,000
Resources over $200,000,000

Offices in Los Angeles where boxes are available:
First and Spring — Seventh and Spring
Fifth and Spring — Seventh and Grand
Hollywood Blvd. and Vermont
Hollywood Blvd. and Cahuenga
Western and Santa Monica Blvd.
Sunset Blvd. and Stanley Ave.
Sixth and Oxford — Pico and Alvarado
Pasadena Ave. and Ave. 56
Santa Barbara and Vermont

Also convenient Safe Deposit Vaults in Long Beach, Pasadena, South Pasadena, Glendale, Eagle Rock, Burbank, Lankershim, Santa Monica, Huntington Beach, San Pedro, Montebello.

Teeth as Low as $5
Best Set $7

Best set, none better, no matter how much you pay, including your choice of best plate material (metal excepted.) Guaranteed 10 Years ... $7.00

MY EXTREMELY LOW PRICES

Teeth as Low as	$5.00
Best Set of Teeth (either set)	$7.00
Gold Crowns (22 karat)	$4.00
Bridgework (22-karat)	$4.00
Porcelain Crowns	$4.00
Gold Fillings	$1.00 up
Gold Inlays	$1.00 up
Synthetic Porcelain Fillings	$1.00 up
Silver Fillings	50c up
Cement Fillings	50c up
Teeth Treated	50c
Pyorrhea Treatment, per tooth	$2.00
Nerve Removed (Painless)	$1.00
Teeth Extracted (Painless)	50c

No charge for Painless Extraction and Cleaning when other work is contracted for.

NOT A DENTAL PARLOR. A PRIVATE, high-class, up-to-date, SANITARY dental office with sterilized instruments and gentlemanly operators whom you will not be ashamed to recommend to your friends.

X-RAY PRICES

Single exposure	$1.00
Additional exposures (each)	75c
Ten exposures $5. Complete set (12)	$6

Perfect Pictures Guaranteed.

DR. FAIRFIELD — Examinations Free — Entire Third Floor — 536 S. Bdwy. — Next to Arcade Bldg. — Phone 873545

25c Wu Lung Tea
on sale starting Monday, Feb. 18, for one week only.
T. SUIE ONE CO.
969 W. Seventh St.
On block West of Figueroa St.

We Cut the Freight!

On Both Small and Large Shipments

When shipping household goods, L. A. Warehouse saves you freight charges whether your shipment is 500 pounds or 5 tons, because our rates are lower than railroad rates. Investigate and be convinced.

L. A. WAREHOUSE CO.
(Do not confuse with transfer Co. of similar name)
Phone No. 879-431 — 316 Commercial Street

A Myer Siegel & Company special corset, that snugly confines the hips without undue pressure elsewhere. Low bust model with elastic top and elastic insets in the hips. Pink brocade

$5.

Myer Siegel & Co.
617-619 S. Broadway

Paris — AMERICA'S FINEST STORE — New York

Today—A Great Sale of Onyx $2.50 SILK HOSIERY

Chiffon and Medium Weight

$1.79 Price per box $5.25

All Perfect

Pure Silk—Full Fashioned

THIS sale offers regular $2.50 "Onyx" All Perfect Pure Silk Hosiery for $1.79 with square or "Pointex" heels reinforced throughout. Buy yours today. There is a saving of $2.25 on a box of three pairs.

Thirty-two Spring Shades

The Finest Store in America

VOGUE COMPANY
BROADWAY AT EIGHTH

Phone 874-121 for MOVING STORING PACKING SHIPPING
Birch-Smith Furniture Co
Fireproof Storage Dept
3625 So. Grand Ave.

The CONSOLE VICTROLA

is made in a variety of styles such as Louis XV, Hepplewhite, Jacobean, Chippendale and Italian at prices ranging from $100.00 up—and sold on easy payments.

RICHARDSON'S Inc.
Victrolas — Records — Pianos
727 WEST SEVENTH STREET

666
is a Prescription prepared for
Colds, Fever and Grippe
It is the most speedy remedy we know,
Preventing Pneumonia

TIMES WANT ADS
Times Want-Ads — Immediate action.
Quick results and satisfaction.

Yellow Cab
PHONE 87-2211

VITAL RECORD

MARRIAGE LICENSES

The following marriage licenses were issued yesterday. Name and age given.

ADAMS — FERGUSON. Richard R. Adams, 25; Ruth E. Ferguson, 23.
ALVAREZ—ABGON. Jose Alvarez, 25; Julia G. Argon, 23.
ANDERSON—CLUBB. John L. Anderson, 24; Lela G. Clubb, 22.
BARRE—KRUEGER. John D. Barre, 25; Dorothy A. Krueger, 26.
BOWMAN — NATION. Clarence Bowman, 20; Gladys Nation, 22.
BOYD—BRIGGS. Robert R. Boyd, 40; Esther M. Briggs, 36.
BRANNEY—BOYD. Charles M. Branney, 32; Isabelle F. Boyd, 23.
CARSON—BAER. George R. Carson, 40; Zella J. Baer, 35.
CHAPMAN — GRUBER. Zeph S. Chapman, 24; Fanaye A. Gruber, 20.
CLAIBORNE — WILLIAMS. Frederick K. Claiborne, 46, Bernice Williams, 28.
CLAY—PATTON. Horace B. Clay, 23; Wilma B. Patton, 23.
COLE — WILDE. Claude L. Cole, 25; Peggy L. Wilde, 22.
COWLEY—EMMONS. Harold H. Cowley, 27; Hazel Emmons, 24.
DENNING—TUGG. David P. Denning, 22; Marjorie B. Tugg, 23.
DOYLE—McCUMBER. Robert C. Doyle, 26; Vernice McCumber, 18.
ECKERMAN — CARL. Ralph T. Eckerman, 23; Bethel W. Carl, 21.
FIELDING—KINGSLEY. Hugo A. Fielding, 25; Ethel K. Kingsley, 24.
FOWLER—FOLEY. Lloyd C. Fowler, 20; Grace A. Foley, 20.
GALVEZ—HERNANDEZ. Todalecio Galvez, 23; Trinidad Hernandez, 17.
GARDNER—ST. PIERRE. James D. Gardner, 24; Alice M. St. Pierre, 18.
GLOYNE—RIEFFERT. John N. Gloyne, Jr., 20; Elnora C. Rieffert, 21.
GOODFELLOW—WOOD. J. Chaplin Goodfellow, 21; Virginia E. Wood, 18.
HALL—HOUSTON. Arthur A. Hall, 29; Hollis A. Houston, 30.
HENDERSON—WIKBLAD. Charles H. Henderson, 37; Margaret L. Wikblad, 21.
HERNANDEZ—GONZALEZ. Francisco Hernandez, 21; Emma Gonzalez, 16.
HODGE — MIMS. Dennis C. Hodge, 41; Idella Mims, 31.
HOFFMAN—KWITKIE. Herman H. Hoffman, 33; Adele Kwitkie, 26.
HOWARTH—BAILEY. William H. Howarth, 22; Edith M. Bailey, 20.
HULVERT—SEARL. Harry C. Hulvert, 30; Gladys L. Searl, 20.
HUNNICUTT — HUNNICUTT. James W. Hunnicutt, 40; Marie V. Hunnicutt, 25.
JOHNSON—BERRY. Leon E. Johnson, 20; Hannah Berry, 19.
KELLY—ADAIR. Fay Kelly, 25; Eulah Adair, 16.
KELLY — LLOYD. John F. Kelly, 53; Hattie Lloyd, 46.
KOCH—CLARK. Fred A. Koch, 29; Elizabeth C. Clark, 22.
LAMB—WILLIAMS. Charles B. Lamb, 31; Vira L. Williams, 32.
LAMBERT—COOK. Walter R. Lambert, 24; Barbara Cook, 24.
LAWLER—HORNBUCKLE. James F. Lawler, 21; Margaret N. Hornbuckle, 23.
LE COMPTE — LITTLE. Clyde Le Compte, 25; Orie Little, 17.
LYONS—FRANZ. Ambrose Lyons, 29; Geneva L. Franz, 32.
MARTINEZ — CASILLAS. German Martinez, 23; Bernave Casillas, 20.
McLAUGHLIN—TAYLOR. Nelson E. McLaughlin, 28; Louise H. Taylor, 20.
MELTON—IVANS. Claude Melton, 23; Hortense Ivans, 21.
MITCHELL—JEWELL. John T. Mitchell, 25; M. Lucile Jewell, 18.
MUSULIN — EDMONDSON. Bob Musulin, 28; Nora A. Edmondson, 16.
NUTTING—JENNINGS. Kenneth R. Nutting, 24; Mabelle E. Jennings, 24.
OJEDA—TORREZ. Trinidad Ojeda, 21; Victoria Torrez, 16.
OSBORNE—HALLEY. Owen Osborne, 38; Josephine R. Halley, 34.
PARKS—KELLY. John D. Parks, 22; Nora B. Kelly, 23.
PATROVSKY—SKLAR. David P. Patrovsky, 27; Rose Sklar, 19.
PHILLIPS—TATUM. William I. Phillips, Jr., 22; Dorothy F. Tatum, 19.
PRESS — VOGELMAN. Robert Press, 48; Sarah Vogelman, 32.
RANDOLPH—WIDMER. Elton A. Randolph, 20; Lucille Widmer, 18.
ROBERTSON—DILLON. Ivan R. Robertson, 26; Trene Dillon, 22.
ROBISON—BROWN. Martin A. Robison, Jr., 21; Emily E. Brown, 20.
SAXTON—PERFECT. Glenn R. Saxton, 46; Edna M. Perfect, 24.
SCHLESINGER—KURTZ. Theodore Schlesinger, 21; Belle Kurtz, 19.
SHARP — MIRANDA. Lawrence R. Sharp, 33; Rosaria Miranda, 24.
SHEPPHIRD—DAWSON. George R. Shepphird, 22; Althea M. Dawson.
SIERRA — HERNANDEZ. Sebastian Sierra, 45; Magdalena Hernandez, 25.
STEWART—GAUSS. Barney G. Stewart, 34; Lota M. Gauss, 22.
STIRNEMANN—WOOD. John G. Stirnemann, 33; Hellen Wood, 24.
TILTON—WILKES. Harry J. Tilton, 21; Frankie E. Wilkes, 18.
VIDAL — OSBORN. Daniel Vidal, 25; Viola C. Osborn, 23.
VILLEGAS—LEE. Donato R. Villegas, 25; Hattie C. Lee, 24.
WAGNER—SHERO. Orwin R. Wagner, 21; Cathryn D. Shero, 17.
WESTFALL — STROUD. Frank J. Westfall, 22; Ruth U. Stroud, 20.
WINTER—MORAN. Henry C. Winter, 45; Ruth Moran, 27.
WOOD—HAMILTON. William L. Wood, 25; Hazel Hamilton, 26.
WORMINGTON—WHEELOCK. Buckley L. Wormington, 22; Violet M. Wheelock, 18.
WRIGHT—MOXLEY. Harry A. Wright, 38; Ira M. Moxley, 40.
ZOOK—MAHANKE. Robert M. Zook, 25; Hazel Mahanke, 20.

BIRTHS

Names, sex, place and date of birth.

ALEXANDER. Mr. and Mrs. Jesse. Daughter. 1464 East Twenty-first street. February 11.
ALLEN. Mr. and Mrs. George. Boy. California Lutheran Hospital. February 11.
ARMSTRONG. Mr. and Mrs. George. Daughter. Pacific Hospital. February 7.
BAILY. Mr. and Mrs. Lloyd. Daughter. 730 East Seventy-seventh street. February 9.
BROWN. Mr. and Mrs. John. Daughter. 1333 Conrad street. February 10.
BRYAN. Mr. and Mrs. Ivory. Daughter. Pacific Hospital. February 8.
ENGLISH. Mr. and Mrs. Fred. Boy. Pacific Hospital. February 7.
GARRETT. Mr. and Mrs. Daughter. 1755½ West Thirty-sixth Place. February 10.
GILBERT. Mr. and Mrs. William. Daughter. Clara Barton Hospital. February 13.
GORDON. Mr. and Mrs. Reginald. Daughter. California Lutheran Hospital. February 8.
JONES. Mr. and Mrs. Orion. Daughter. California Lutheran Hospital. February 9.
LEE. Mr. and Mrs. Frank. Boy. 236 South Dakota street. February 11.
LUKE. Mr. and Mrs. George. Boy. Good Samaritan Hospital. February 11.
MARKHAM. Mr. and Mrs. Eugene. Daughter. General Hospital. February 7.
MOORE. Mr. and Mrs. John. General Hospital. February 9.
MOSHER. Mr. and Mrs. Ezra. Boy. Good Samaritan Hospital. February 9.
NOYES. Mr. and Mrs. Glen. Daughter. 3710 Alessandro street. February 9.
OWEN. Mr. and Mrs. Alfred. Daughter. California Lutheran Hospital. February 7.
PERRY. Mr. and Mrs. Louis. Boy. California Lutheran Hospital. February 9.
POPP. Mr. and Mrs. Anthony. Daughter. 6823 Tenth avenue. February 11.
PORCH. Mr. and Mrs. Ralph. Daughter. Good Samaritan Hospital. February 10.
PORTER. Mr. and Mrs. Elmer. Daughter. 2705 Twenty-third avenue. February 9.
RACINE. Mr. and Mrs. John. Boy. Good Samaritan Hospital. February 10.
STERN. Mr. and Mrs. Harold. Boy. California Lutheran Hospital. February 11.
TEAL. Mr. and Mrs. Rolland. Daughter. California Lutheran Hospital. February 9.
WILCOX. Mr. and Mrs. Clifford. Daughter. Pacific Hospital. February 5.

DIVORCE SUITS FILED

ADAMS. O. B. against Guadalupe.
ADLER. Betty against William.
BAER. Merrill Ayres against Edward F.
BELMONT. Lydia against Carl J.
BOYCE. Frank E. against Alice M. L.
CASILLAS. Jose against Esther.
COOK. Edna M against Emma M.
CURRY. A. V. against Kate S.
DE WOLF. Grace against John.
DOWNEN. Pharis W. against Ida Pearl.
DWINELL. Harriet May against Gail.
FLANAGAN. Louise against John.
FOLEY. Charles against Estella.
JONES. Elsie May against William T.
KONISHI. Jitsuzo against Sosea.
MAY. Martha Belle against David George.
McCART. Russell A. against Emma E.
McDOWELL. Dollie against Charles L.
McKEEGAN. Estelle against Earl Patrick.
MERLO. Louisa F. against Felix.
MITCHELL. William F. against Irene Edna.
NESNE. Lenora against Hans E.
OLMSTEAD. Isabel J. against Charles S.
PHILLIPS. Laura A. against Walter.
PIERCE. Glen C. against Bessie M.
RICHARDSON. Edith M. against Lewis H.
RIVERA. Minnie against Joe.
ROBERTS. Essie against Ralph B.
ROSENTAL. Rose against Moss.
SAMTER. Florence Maye against George A.
SCHRADER. Mabelle against John A.
SHEFFIELD. Mamie R. against E. W.
WHITMAN. Norma C. against Philip Hall.
WORRINGER. William against Regina.

DIVORCE DECREES GRANTED

BAGWELL. Minnie G. from Eugene G.
BEAMAN. Bessie May from Willard J.
BREEN. Joseph Daniel from Maria.
FORD. Llewellyn from Betty.
FORSBERG. Ella from Axel.
GANTER. Mary from Carl F.
GRIFFIN. Ida from Bert H.
HART. Toni L. from Nannie.
LOWITH. Margaret from Frank R.
MARQUETTE. Lee D. from Gladys S.
MARTIN. Lena from George.
MILLER. Vernon C. from Annette O.
NEALE. Keith from Maybelle.
PINKSTON. Rufus B. from Frances J.
RANDLE. Florence K. from Clarence E.
RICKER. Lulu L. from Lester A.
RIDGLEY. Dorothy Coffy from Edward.
WEAVER. Irene Mae from Courtney Allen.
WHITMAN. Esther from Ben.
WITZEL. Marie A. from William E.

NATURALIZATION PETITONS

Petitions for naturalization, with name, nationality and residence given, were filed yesterday with the United States District Court, as follows:

Mae Paysant, 131 South Commonwealth avenue, Canada.

NATURALIZATION PETITIONS

Jeanne Anna Meilaerts, Palms, Belgium.
Annie Loss, 226½ East Sixtieth street, England.
Peter Pleske, 1284 East Fifty-fifth street, Jugoslavia.
Margaret Lange, 1603 Catalina avenue, Pasadena, Ohio.
Jacob Fisher, 6414 South San Pedro street, Russia.
Delia Geddes, 1977 Minerva Park, Long Beach, Michigan.
William Geddes, 1977 Mineral Park, Long Beach, Canada.
Sam George Abdoo, 929 Electric avenue, Venice, Syria.

OFFICIAL DEATH LIST

Name and place of death—	Age.	Date.
BARLOW, Jack. Los Angeles	1	Feb. 13
CANARY, Daniel. Los Angeles	30	Feb. 11
CASWELL, Mary. Los Angeles	76	Feb. 11
GAILOR, Edward. Los Angeles	65	Feb. 13
HOLST, Sarah. Los Angeles	55	Feb. 8
JOHNSON, John. Los Angeles	72	Feb. 13
KERR, Katherine. Los Angeles	84	Feb. 13
LEE, Franklin. Los Angeles	53	Feb. 13
MARMONT, Florence. Los Angeles	78	Feb. 11
McKINNEY, Veronica. Los Angeles	37	Feb. 13
McMAHON, Mabel. Los Angeles	34	Feb. 13
OLIVER, Helen. Los Angeles	46	Feb. 13
PEACH, Augustus. Los Angeles	80	Feb. 11
RATLIFF, Columbia. Los Angeles	73	Feb. 8
ROBERTS, Eliza. Los Angeles	30	Feb. 13
ROSS, Ellen. Los Angeles	40	Feb. 11
SANDERS, William. Los Angeles	84	Feb. 13
SQUIER, Bentley. Los Angeles	83	Feb. 14
THOMPSON, John. Los Angeles	70	Feb. 13
WALSH, John. Los Angeles	80	Feb. 8
WARNER, Hall. Los Angeles	78	Feb. 13
WEISSENBORN, Emma. Los Angeles	30	Feb. 13
WOOD, William. Los Angeles	63	Feb. 13
WRIGHT, Lina. Los Angeles	79	Feb. 13
WULFF, Arthur. Los Angeles	49	Feb. 13

DEATHS

With Funeral Announcements.

ALBRIGHT. February 14, John L. Albright.
Remains at parlors of George K. Willett.

ALGER. Charles M. Alger, late of 3327 Juliet street.
Remains in care of Ruppe Mortuary. Funeral notice later.

BYRNE. At 509 Temple street, Jack Byrne.
Remains at chapel of Alvarez & Moore, 509 Court street.

CANNON. At 671 Alpine street, Pasadena, February 14, Mrs. Emerene Lucy Cannon, aged 84 years.
Funeral services at the chapel of Turner & Stevens, 95 North Marengo avenue, at Holly street, Pasadena, at 10 a.m. Saturday, February 16.

CONNER. February 10, Bertha Conner, beloved wife of Clifford Conner, aged 21 years.
Funeral services today at 2 p.m. from chapel of Cunningham & O'Connor, 1031 South Grand avenue. Interment, Rosedale Cemetery.

COX. February 14, at 2021 Fourth street, Santa Monica, Samuel H. Cox, aged 69 years, loving brother of Mrs. Emma C. Henderson and Edwin S. Cox.
Funeral services will be held Saturday, February 16, at 11 a.m., from chapel of Gates, Crane & Earl, 1724 Highland avenue, Hollywood. Interment, Hollywood Cemetery.

DOUGLAS. In this city, Peter W. Douglas, aged 42 years, beloved son of Mr. and Mrs. W. R. W. Douglas and brother of G. H. Douglas.
Funeral Saturday at 2 p.m. from chapel of E. E. Overholtzer-Sons Co., 1236 South Grand. Services at the grave at 2:45 p.m., under auspices of Roosevelt Camp, No. 9, Spanish-American War Veterans. Interment, Rosedale Cemetery.

DRURY. February 12, Samuel D. Drury, aged 87 years, beloved father of Mrs. S. A. Turner, Mrs. W. R. Webb, Mrs. L. D. Bower, Mrs. F. L. Monroe, Mrs. G. A. Stewart, C. A. Drury, F. M. Drury, Mrs. E. V. Hagenbuch and J. D. Drury, member of Co. E. First Illinois Light Artillery.
Services today at 3 p.m. from the residence, 1006 East Sixty-fifth street, Inglewood. Lawson F. Utter, funeral director.

DUNN. At his home, in Duarte, Cal., Feb. 13, 1924, John P. Dunn, in his 41st year, survived by his mother, Mrs. Mary Dunn of Duarte; two sisters, Miss Teresa Dunn of Duarte and Mrs. Dal M. Lemmon of Sacramento, and one brother, Walter F. Dunn of Monrovia.
Funeral services this (Friday) morning, February 15, at 9:30 o'clock, from the Catholic Church, Monrovia, Cal. Renaker Co., funeral directors.

ELFMANN. At 623 East Orange Grove avenue, Pasadena, February 13, August Elfmann, aged 78 years.
Funeral services at St. John's German Evangelical Church, 25 East Orange Grove avenue, Pasadena, at 3 p.m. Saturday, February 16. Turner & Stevens, directors.

FITZWATER. At 2315 Twenty-eighth avenue, Edna A. Fitzwater.
Funeral Saturday, 9 a.m., from St. Paul's Church. George K. Willett, director.

GILMORE. In this city, February 13, Charles F. Gilmore, husband of Catherine Gilmore and father of Mrs. H. S. Sykes, Mrs. Carrie Oehler of Los Angeles, and Mrs. Florence Jones of Detroit, aged 48 years.
Funeral services at the residence, 139 North Western avenue, Friday at 2 p.m. Breese Brothers, directors.

JACOBSON. At 374 North Avenue 58, Martin N. Jacobson, beloved husband of Martha A. Jacobson.
Remains at Cresse's. Notice of funeral later.

JOHNSON. February 13, at 1747 Canyon Drive, John B. Johnson, aged 72 years, beloved husband of Mrs. Mary Johnson.
Funeral services will be held Saturday, February 16, at 10:30 a.m., from the chapel of Strother & Dayton, 6340 Hollywood Boulevard. Interment private.

JOLLEY. Services for Zenobia Jolley, beloved wife of L. D. Jolley, loving mother of Mrs. A. A. Boswell, will be held today, 3 p.m., from parlors of Lawson F. Utter, 4254 Moneta.

JONES. At San Diego, February 14, Helen Beattie Jones, wife of Hugh L. Jones, daughter of Everett E. Stacey and mother of Dorris Alvord, native of California, aged 46 years, 8 months, 1 day.
Funeral from Bradley & Woolman's burial parlors, Seventh and C streets, San Diego, Saturday, February 16, 11 a.m.

JOY. In this city, February 12, Ernest, beloved husband of Mabel I. Joy and loving father of Mrs. Robert S. Wyman.
Services will be held Friday afternoon at 2 o'clock in the chapel of Garrett Brothers, 1237 South Flower street.

KEEP. February 14, W. R. Keep.
Remains at the parlors of W. A. Brown. Notice of funeral later.

KRAHN. At 32 North Allen avenue, Pasadena, February 13, Mrs. Albertena Krahn, wife of Carl Krahn.
Funeral services at St. John's German Evangelical Church, 25 East Orange Grove avenue, Pasadena, at 3 p.m. Saturday, February 16. Turner & Stevens, directors.

LEE. Franklin R. Lee, aged 53 years, beloved husband of Ethel Lee, loving father of Harvey W. Lee.
Services Saturday, 2:30 p.m., from parlors of Lawson F. Utter, 4254 Moneta avenue.

MARTIN. February 13, in this city, Mrs. Ethel Martin, aged 41 years, beloved sister of Mrs. Ella D. Weaver.
Funeral services will be held this morning at 10 o'clock in the chapel of Edwards Brothers, 900 West Sixteenth street. Interment, Evergreen Cemetery.

McKEOWN. At California Hospital, William McKeown.
Remains at parlors of George K. Willett. Interment, Bakersfield, Cal.

PARTRIDGE. Rev. Horace R. Partridge, aged 77 years, a native of Illinois.
Services February 16 at 1:30 p.m. at 1951 West Twentieth street, and at Whittier Heights Cemetery chapel at 3 p.m.

PARTRIDGE. February 14, Mrs. Susan Partridge.
Remains at the parlors of W. A. Brown. Notice of funeral later.

PERKINS. The funeral of Fred H. Perkins will be held today at 1:30 p.m. from the chapel of Alvarez & Moore, 509 Court street.

PETERSON. The remains of Minnie Petersen were forwarded to Oakland, Cal., for interment, by Pierce Brothers.

RIMPAU. At Anaheim, February 14, Mrs. Fred C. Rimpau, aged 64 years, beloved wife of Fred C. Rimpau, sister of Bella V. Smythe, Beatrice L. Smythe, and daughter of the late Josefa Yorba De Smythe, all of Anaheim.
Funeral services at Anaheim, Saturday, February 16, from the residence, 914 West Broadway, 9:15 o'clock. Requiem high mass at St. Boniface Catholic Church, 9:30 a.m. Under direction Backs, Terry & Campbell.

ROBINETT. Vivian Beatrice Robinett.
Remains at Mark A. Pierce Co. Notice of funeral later.

SALCEDO. The funeral of Filomena, beloved daughter of Mr. and Mrs. George Salcedo, will be held February 16 at 3 p.m. from St. Isabell's Church. Alvarez & Moore, directors.

SCHWEITZER. At 2739 Pasadena avenue, Frederick J. Schweitzer, beloved husband of Margaret Schweitzer.
Funeral services at the Little Church of the Flowers today, 3 p.m. Arthur B. Crouse, director.

SHIVELY. Feb. 14, 1924, John Shively, husband of Mattie Shively and brother of Mrs. A. Thiry, Mrs. J. M. Carson and Mrs. A. W. Crawford.
Masonic funeral services will be held Saturday, February 16, at 11 a.m., from the Little Church of the Flowers, Forest Lawn Cemetery.

SHUEY. The funeral services of Mrs. Hestletine Shuey will be held Saturday at 3 p.m. from the funeral parlors of W. A. Brown.

SIMPSON. The funeral of Albert Simpson of 2381 Porter avenue, Altadena, will be held at the chapel of Turner & Stevens, Pasadena, today at 2:30 p.m.

SMITH. At 653 West Fifteenth street, February 14, May, beloved wife of Solly G. Smith.
Funeral from the chapel of Garrett Brothers, 1237 South Flower street, Saturday at 9:30 a.m. Requiem mass at St. Vincent's Church at 10 a.m.

SQUIER. J. Bentley Squier, aged 83 years, beloved brother of Mrs. George L. Fielding and Miss Fannie E. Squier.
Funeral services will be held 11 a.m. today from the chapel of Mark A. Pierce Co., 935 West Washington. Interment, Madison, N. J.

STEPHENS. In this city, February 14, Josiah Quincy Stephens, beloved husband of Mrs. Catharine Stephens, loving father of F. M. Stephens of Cleveland, O.; Mrs. Augusta L. O'Malley, J. H. Stephens, E. W. Stephens, Thomas A. Stephens, and brother of Mrs. N. L. Owen of Eugene, Or.
Remains at Pierce Brothers, 720 West Washington street. Notice of funeral later.

STEVENS. Funeral services for Frances E. Stevens will be held today at 2 p.m. from Pierce Brothers' chapel, 720 West Washington.

THOMAS. Susan W. Thomas.
Funeral today, 11 a.m., at Los Angeles Crematory chapel. George K. Willett, director.

DEATHS (continued)

THOMAS. At 673 South ... February 12, Samuel J. Thomas ... Funeral services ... Saturday ... directors.

VIVIER. ... Funeral services ... North Avenue 51 ... West Washington street.

WELCH. February ... Private funeral ... Christ Church ...

WOOD. February 13 ... Lodge No. ... Portland ... Remains ... the funeral parlors of Edwards Brothers, West Sixteenth street.

SAHNEN. At 1600 ... Remains at chapel of Alvarez & Moore, 509 Court street.

SWICK. Services for ... Figueroa street ... Cemetery.

LODGE NOTICE — SCOTTISH RITE CATHEDRAL ...

FUNERAL DIRECTORS

SUPERIOR SERVICE ... EDWARDS BROTHERS ... RUPPE MORTUARY ... W. H. SUTCH ... GEORGE B. REMINGTON, 1133 SOUTH FLOWER ... TELEPHONE ... ROBINSON & ADAIR ... Booth & Boylson Co. ... GODEAU & MARTINONI, Funeral Service That Serves ... CLARK F. & ALICE ... NEW ADDRESS ... REED BROS.-DILLENBACK ... NEW LOCATION ... GRAHAM & ISBELL ... E. E. OVERHOLTZER ... PECK & CHASE CO. ... Garrett Brothers ... Robt. Sharp & Son ...

CEMETERIES

FOREST LAWN MEMORIAL PARK, "The Cemetery Unique" ... Glendale Ave. & San Fernando Rd. ... BEAUTIFUL HOLLYWOOD CEMETERY, 6000 Santa Monica Blvd. ... INGLEWOOD PARK CEMETERY ... ROSEDALE CEMETERY, Crematory, Vault, Columbarium ...

FLORISTS

HOWARD & SMITH, Floral Offerings ... FLORAL DESIGNS ... NINTH AND OLIVE STREETS ...

MONUMENTS

BARNABAS DEANE ...

LEADERS IN OPERA HOL[D] CONFERENC[E]

Next Season Opens ... October 6; Best of Singers Have Been Engaged

The Los Angeles Opera Association is planning for one of the most successful seasons in its history. This announcement was made following a meeting yesterday of local leaders of the association with Timothy Healy, chairman of the San Francisco Opera Company.

It was announced that some of the world's best grand opera singers have been signed up for the Pacific Coast appearances, the season opening locally on October 6. The names of these will be announced later.

Among the local persons attending the conference were United States District Judge ... George J. Major, ... Alexander ... and Leslie Smith.

Scrip books for the coming opera season are reported to be selling at a lively rate.

MISSION THEATER IS LEASED

Company Takes Over Playhouse at a Consideration of $200,000 it is Reported

The leasing for three years of the Mission Theater, a motion-picture playhouse at 831 South Broadway, to the ... West Theaters, Inc., was announced yesterday by J. H. Root, the manager, representing Robert ... the owner. ... San Diego heads the ... which will take over the ... The reported ... was $200,000.

DeWitte Hill of San Diego, formerly an official of the ... company, will become ... under the new ownership ... announced. Upon his ... Mr. Root, the present ... plans to make an ... Europe to study the ... picture business there.

BUSINESS BREVITIES (Advertising)

Piles. "Itching, bleeding ... New discovery. Frederick ... Remedy Co. ...

Vol. XLIII.

M'CLELLAND TO RESIGN OFFIC[E]

Keyes Confirms Intention of His Deputy

Both Deny Friction is Cause of Separation

Politicians Recall Aide's Support of Lucas

Maj. Thomas E. McClelland, head of the complaint department of the District Attorney's office, plans to resign within the next month, according to Dist.-Atty. Keyes.

No formal resignation has been placed in his hands, Mr. Keyes said, but Mr. McClelland has stated to him his final decision to retire from office by the first of next month.

The subject of his resignation was discussed by Mr. McClelland with Mr. Keyes last November, but was continued indefinitely, it was said. Opportunity to form an attractive association in private practice was given by Mr. McClelland as the reason for his desire to leave office at this time, Mr. Keyes said.

Both Mr. Keyes and his complaint deputy denied that there had been any friction between them or that it was responsible for the announced action.

Mr. Keyes added that he accepted Mr. McClelland's decision to leave his office with considerable regret.

Reports of the forthcoming resignation created additional ripples in the already ruffled political waters. Major McClelland was generally looked upon as one of Mr. Keyes's strongest political supporters and advisers.

It was in the light of this support that the sudden appointment and the summary dismissal of Richard J. Lucas as Chief of Detectives of the District Attorney's office assumed political significance. Mr. Lucas was appointed by Mr. Keyes January 22, 1923, and a week later was removed "for the good of the service." The removal was accompanied by the announcement from Mr. Keyes that Mr. Lucas was recommended to him by Deputy District Attorney McClelland.

Maj. McClelland is one of the best known deputies in the District Attorney's office. As head of the complaint department of the office he was in charge of many investigations handled by the county authorities. The recently-announced reorganization of Mr. Keyes office included a new system of handling investigations and complaints, and placed Maj. McClelland in touch with scores of attorneys and the general public.

Maj. McClelland received his appointment as Deputy District Attorney from former Dist. Atty. Woolwine May 14, 1921. He served as trial deputy and later in the complaint department.

After the appointment of Mr. Keyes, Maj. McClelland was named by Mr. Keyes as the directing head of the complaint department, taking that position last June.

For seven years he was Assistant United States Attorney in Colorado. He was a major in the Colorado National Guard, and at one time held the post of Acting Adjutant-General of that State.

MILLIONS SOU[GHT]

E. G. Lewis Charges Trust C[ompany Froze] Out Palos Ve[rdes]

Suit for $17,571,900, plus interest, was filed yesterday by Edward G. Lewis against the ... Trust Company. Lewis asserts the agreement with him regarding a ... rancho, which cost him $5,0... in commissions, expenses and ... Lewis declares in the suit, which was drawn and filed by Attorneys ... Fauntleroy, Edwin A. Meserve & Paul McPherson, that he obtained an option on 16,000 acres of Palos Verdes in August, 1921, for $5,000,000, and that on December 16, 1921, he assigned this option to the trust company. The agreement, he alleges, was that $15,000,000 in underwriting subscriptions had been obtained, the option was to be exercised and development proceeded with.

The company acted as such, he declares, until February 1, 1923, and then threw up the project without notice to him, and told the underwriters they could get their money back.

Lewis says he was to receive 5 per cent of all registered subscriptions and cash proceeds, and 25 per cent of the net profits after all obligations had been satisfied, for his services in mapping, promoting and advertising the project.

On January 9, 1923, he declares, the company announced that the total of $15,000,000 had been reached and that the option would be exercised. The next day it demanded his resignation as general manager, he asserts, in favor of J. ... Coverley, then a trust officer of the company. He complied with the request, but a month later the company gave up the project entirely, according to his complaint.

Lewis asserts a total of $35,... subscriptions was received, that he spent more than $1,000,000 in advertising and that he was damaged $5,000,000 by the failure of the company to collect the underwritten subscription payments.

Mr. Coverley, who has managed the Palos Verdes undertaking since his resignation from the trust company, said last night that the contract made it optional with the title concern whether or not it would exercise the option when ...

TODAYS BIBLE TEXT

BRETHREN, if a man be overtaken in a fault, ye which are spiritual, restore such a one in the spirit of meekness; considering thyself, lest thou also be tempted.—Galatians vi:1.

DEATHS

With Funeral Announcements.

THOMAS. At 973 South Catalina street, Apt. 317, Samuel D. Thomas, beloved husband of Thomas, aged 60 years, formerly of Kankakee, Ill.
Funeral services at Pierce Bros.' Westlake chapel, Saturday at 10 o'clock. Please omit flowers.

VIVIER. Suddenly, Charles Victor, beloved son of Mr. and Mrs. M. Vivier of 1911 Van Buren boulevard.
Funeral services will be held Saturday, 9 a.m. from the St. Vincent's church of North Avenue 61. Interment Holy Cross cemetery. Friends invited. Arrangements at the chapel of Pierce Bros.' Westlake Park, 726 West Washington street.

WELCH. February 13, at Palm Springs, Cal., Marvin Welch, aged 3 years, beloved son of Mrs. E. H. Welch of Los Angeles.
Private funeral services at residence of Christ Church, Coronado, Cal.

WOOD. February 13, in Santa Ana, Dr. Oliver Wood, aged 62 years, Past Master of Fidelity Lodge, No. 6, F. & A. M., of Portland, Or., and member of Oregon Consistory, No. 1, of Portland, and Al Kader Temple, A.A.O.N.M.S. of Portland.
Remains were forwarded last evening to Hillsboro, Or., for services and interment. Arrangements at the chapel of Edward Breeden, 1021 West Sixteenth street.

ZARNIEN. At 1823 West Seventh street, Pauline Zarnien.
Remains at chapel of Abbott & Mims, Court street.

SWICK. Services for Mrs. Louise Swick will be held from her late home, 1203 West 59th street, Saturday at 3 p.m., under direction of the Rowe Mortuary, 357 South Figueroa street. Interment, Inglewood Park Cemetery.

LODGE NOTICE

SCOTTISH RITE CATHEDRAL, 650 South Hope street. Tonight, Fraternal Council, 11, at 8 o'clock. Ninth Degree. Visiting masons are invited.

FUNERAL DIRECTORS

SUPERIOR SERVICE
Specialists in all forms of interment, cremations and crematories. Shipment to all parts of the world. Any information cheerfully given.
EDWARDS BROTHERS, INC.
939 West Sixteenth street.
Bonsor 4815. Bonsor 4815.

RUPPE MORTUARY
W. H. SUTCH, 843 S. FIGUEROA

Rest Restored. Oldest Established in Los Angeles.
Main 3963. Main 3963.

GEORGE B. REMINGTON
1133 SOUTH FLOWER ST.
TELEPHONE 585-916.

ROBINSON & ADAIR
Beverly
Booth & Boylston Co.
1147 South Flower.

GODEAU & MARTINON
Funeral Service That Serves
Phone 164250.
New location, 625 West Washington street.

CLARK F. & ALICE MEAD
BEACON 5264.
NEW ADDRESS, 930 WEST WASHINGTON.

REED BROS.-DELLENBAUGH CO.
PHONE 59254.
NEW LOCATION, 721 WEST WASHINGTON.

GRAHAM & IsBELL
Bonsor 3661. 813 West Washington. Bonsor 3661.

E. E. OVERHOLTZER SONS CO.
673673. 1220 South Grand.

PECK & CHASE CO.
Main 6051. 1212 South Figueroa street. Main 6051.

Garrett Brothers, 881071—841071

Robt. Sharp & Son. Main 3963

CEMETERIES

FOREST LAWN MEMORIAL PARK
"The Cemetery Unsurpassed"
Cemetery, Mausoleum, Crematory
Every lawn 50 feet wider, improved and "Among the Hills."
Glendale Ave. & San Fernando Rd.

BEAUTIFUL HOLLYWOOD CEMETERY CREMATORY
6000 Santa Monica Blvd. Holly 8181
Automobile at your service.

INGLEWOOD PARK CEMETERY
Columbarium Crematory
Outside Los Angeles City Limits
On Redondo Boulevard.

ROSEDALE CEMETERY
Crematory, Vault, Columbarium
1831 West Washington. 126-16

FLORISTS

HOWARD & SMITH
Floral Offerings
FLORAL DESIGNS OUR SPECIALTY
EIGHTH AND FLOWER STREETS
PHONE 577541

MONUMENTS

BARNABAS DEANE,
Mfrs. agent. Monuments, all kinds materials, any design. Cal. granites. Best work. 419 West Second st.

LEADERS IN OPERA HOLD CONFERENCE

Next Season Opens Here October 6; Best of Singers Have Been Engaged

The Los Angeles Opera Association is planning for one of the most successful seasons in its history. This announcement was made following a meeting yesterday of local leaders of the association with Timothy Healy, chairman of the San Francisco Opera Company.

It was announced that four of the world's best grand opera singers have been signed up for Pacific Coast appearances, the season opening locally next October 6. The names of these will be announced later.

Among the local persons attending the conference were District Judge Stephens, George J. Major, Merle Armitage, Alexander Bevani, and Gerald Leslie Smith.

Scrip books for the coming opera season are reported to be selling at a lively rate.

MISSION THEATER IS LEASED

Company Takes Over Place at a Consideration of $200,000 it is Reported

The leasing for three years of the Mission Theater, a motion picture playhouse at 321 South Broadway, by the Pacific Southwest Theaters, Inc., was announced yesterday by J. M. Koet, the manager, representing Ennes Bros., the owners. A. H. Ennes, of San Diego, heads the company which will take over the house. The reported lease consideration was $200,000.

DeWitte Hill of San Diego, formerly an official of the Metro company, will become manager under the new ownership, it was announced. Upon his retirement Mr. Koet, the present manager, plans to make an extended tour of Europe to study the motion-picture business there.

BUSINESS BREVITIES.
[Advertising]

Piles. "Itching instantly stops. A man he overcame. Proof sent. Pyramid Drug Co., 1 which are New discovery. Prepaid, $1.00. Pyramid Remedy Co., South Pasadena, Cal. such a one in consider- just these also be vi:1.

Southern California Interests.

Editorials—News—Business—Society—The Drama.

The Times
LOS ANGELES

Vol. XLIII. FRIDAY MORNING, FEBRUARY 15, 1924.—PART II. 24 PAGES. POPULATION [By the Federal Census—(1920)—576,673 By the City Directory—(1923)—947,350]

MCCLELLAND TO RESIGN OFFICE

Letter Confirms Intention of His Deputy

Says Doney Friction is Cause of Separation

Politicians Recall Aide's Support of Lucas

Mr. Thomas E. McClelland, head of the complaint department of the District Attorney's office plans to resign within the next month, according to District Attorney Keyes.

The formal resignation has been placed in his hands, Mr. Keyes said, but Mr. McClelland has asked him his final decision to withhold from office by the first of March.

The subject of his resignation was discussed by Mr. McClelland and Mr. Keyes last November, but was continued indefinitely.

Opportunity to form a private association in private practice was given by Mr. McClelland as the reason for his desire to leave office at this time.

Both Mr. Keyes and his chief deputy denied that there had been any friction between them, and that it was responsible for the announced action.

Mr. Keyes added that he accepted Mr. McClelland's decision to remain in office with considerable regret.

Reports of the forthcoming resignation created additional ripples in the already ruffled political pool. Major McClelland was frequently looked upon as one of Lucas's strongest political supporters and advisers.

This, in the light of this supposition, the sudden appointment and the summary dismissal of Deputy Chief Lucas as Chief of Detectives of the District Attorney's office caused political significance.

Mr. Lucas was appointed by Mr. Keyes January 22, 1923, and on that time was removed "for the good of the service." The removal was announced by the announcement from Mr. Keyes that Mr. Lucas was recommended to him by the District Attorney McClelland.

Major McClelland is one of the best known deputies in the District Attorney's office. As head of the complaint department of the office he has been in charge of many investigations conducted by the county authorities. The recently-announced reforms of Mr. Keyes office include a new system of handling telephone and complaints, and Major McClelland in touch with scores of attorneys and the public.

Major McClelland received his appointment as Deputy District Attorney from Asst. Dist. Atty. Buron Fitts on May 14, 1923. He served as deputy and later in the complaint department.

Upon the appointment of Mr. Keyes, Major McClelland was named by him as the directing head of the complaint department, taking over his duties last June.

For many years he was Assistant District Attorney in Colorado. He was a major in the Colorado National Guard, and at one time was Secretary of Acting Adjutant-General of that State.

MILLIONS SOUGHT IN SUIT

C. Lewis Charges Trust Company Failed to Carry Out Palos Verdes Pact

Suit for $17,571,900, plus interest at 7 per cent from February, 1923, was filed yesterday by Edward G. Lewis against the Title Insurance & Trust Company. Lewis asserts the company failed to carry out its contract with him regarding a proposed subdivision of the Palos Verdes tract, which cost him $5,000,000 in net profits, and the suit enumerates expenses and the like.

The allegations in the suit, which was drawn and filed by Attorneys Overholtzer, Dunnaway, Edwin A. Meserve and Paul McPherson, that he had been given an option on 16,000 acres of the Palos Verdes in August, 1921, for $1,000,000, and that on December 14, 1921, he assigned this option to the trust company. The trust company, he alleges, was that $1,000,000 in underwriting profits had been obtained which was to be exercised and which proceeded with.

The company acted as such until December, until February 1, 1923, and then threw up the option without notice to Lewis and the underwriters who had paid their money back. Lewis says he was to receive 5 per cent of all registered subdivision sales and certain proceeds, and one-half of the net profits after the sales had been satisfied, in addition to expenses in mapping, promoting and advertising the project.

On February 9, 1923, he declares, the trust company announced that the $17,571,900 sales had been made and that the option would be exercised. The next day it declared its resignation as general trustee, in favor of J. [illegible] a trust officer of the [illegible] Bank. He complied with the request, but a month later the company gave up the project entirely, according to the complaint. Lewis asserts a total of $35,000,000 was realized from the sales, more than $5,000,000 was spent for advertising and that $5,000,000 was paid by the Lewis company to collect [illegible] payments.

Lewis, who has managed the Palos Verdes undertaking since its inception, resigned from the trust company, and last night that he had made it optional with the trust company whether or not it should exercise the option when it expires.

Breaks Ground for Monument

Scene at Ceremony

Left to right, Mrs. Martha Nelson McCan, president of the Park Commission; H. E. Newton of Truesdell & Newton, architects, in charge of the architectural details of the monument; Maj. Robert C. Cotton, U.S.A., instructor, One Hundred and Sixtieth Infantry, California National Guard, chairman of the Monument Committee, and Humberto Pedretti, sculptor of the monument.

WORK ON MEMORIAL BEGINS

Mrs. McCan Turns First Spadeful of Earth on Pershing Square Site of World War Monument

Mrs. Martha Nelson McCan, as president of the Park Commission, yesterday morning turned the first spadeful of sod at the northwest corner of Pershing Square for the excavation of the World War memorial.

At once workmen began digging away for the space where the huge piece of red granite will rest. On it will stand a heroic bronze, depicting a soldier with a flag, a piece now being done by Humberto Pedretti in his studio, 1633 Cosmo street.

About the base of the monument will stand two cannon, of great historic interest in California.

UNVEILING MAY 30

On Washington's Birthday, the 22nd inst., the base will be officially laid, and on May 30, the statue will be unveiled. The cannon are now in the railway yard here. They are two 150,000-pound guns, which were a part of the first land defenses of San Francisco Bay, constructed by the United States after the overthrow of the Mexican regime. The cannon were obtained from the War Department by Maj. Robert C. Cotton, U.S.A., instructor of the One Hundred and Sixtieth Infantry, California National Guard, who is chairman of the monument committee.

The Santa Fe Railway donated the transportation from Fort Winfield Scott, the Presidio, San Francisco, where the guns have been resting since the period of their usefulness. They will add to the military interest in Pershing Square, where there already is a fine old piece of artillery, a bronze cannon of French manufacture, which served with the Napoleonic armies, was taken by the Spanish and found its way to Cuba, where it was taken by the American forces.

STILL NEED $1000

The monument is to be dedicated to "The Sons and Daughters of Los Angeles Who Participated in the World War." The cost as originally estimated was $10,000, half of which has been raised, but Maj. Cotton yesterday said an extra $1000 would be necessary because of the use of red granite for the base.

Among those who took part in the ceremony yesterday were Mrs. McCann, Maj. Cotton, Signor Pedretti, Roger Andrews, vice-president of the Citizens National Bank, treasurer of the monument committee; H. E. Newton of Truesdell & Newton, architects for the monument, and Charles O. Brittain, in charge of the construction.

HIGHWAYMAN SENTENCED

C. C. Mettler, who pleaded guilty to a charge of highway robbery, yesterday was sentenced by Judge Preston to serve from five years to life in San Quentin penitentiary. Mettler held up and robbed B. J. Becker of $500 on January 21, last.

(Continued on Page 2, Column 4)

I.W.W. OPEN MEETING IS PUT TO ROUT

Organizers at Harbor Accused of Criminal Syndicalism

An attempt by I.W.W. organizers to hold an open-air meeting last night at Fourth and Beacon streets, Los Angeles Harbor, was met with a raid by a squad headed by Sergt. A. A. Green. A crowd of several hundred was dispersed and four men, said to be ringleaders, were arrested.

Those arrested are Virgil Donatoni, 27 years of age, laborer; Fred Miller, 33, boilermaker; Andy Laurier, 35, seaman, and Robert Bellmont, 22, laborer. They were placed in the harbor jail on charges of criminal syndicalism.

Miller is said by the police to have been arrested several times on similar charges and to have served jail terms. He was active in the Wobbly strike last spring and has only recently reappeared at the habor, police said. Laurier is said to have been the chairman at the Wobbly meeting last Friday that was closed by the police.

Last night's arrests bring the total in the past four days to twenty, the police said.

In the Forthcoming

Sunday Times

Local "Sheik" Weighs 745 Pounds

Theodulo Valenzuelo of side-show fame says "Everybody loves a fat man," and proves it by devotion of buxom little wife and two sons.

Italy's Premier Warns America

Says Communism is smashed in Italy and Russia but that United States will get taste of it.

New Rage—Jazz Wedding Rings

Snappy phrases must be engraved in marriage circlet, styles change every season.

Battles Starvation in Jungle

Reduced to penknife for protection, lives nine days without food; G. M. Dyott, F.R.G.S., recites thrilling adventure in South American wilds.

Government to Build Trails

New wonderland to be opened in Yosemite back country, illustrated with picture map by Charles H. Owens.

"Good For One Ride"

American beauty bound for riches and fame suddenly changes her mind—fascinating short story by Richard Washburn Child.

He Tried 8791 "Cures"

His rheumatism would have made him weep except that his experience with "cures" made him laugh.

"The Hot Towel"—A Page of Sketches

Clifford McBride, Times' staff artist, lets the ladies see what their menfolks endure.

Traffic Rules for Cafeterias

New form of congestion brings fresh traffic problems.

Robber Turns Escort

Woman's request for protection causes highwayman to act as bodyguard.

Town That Belongs to Nation

Alexandria, Va., the old home of George Washington, abounds in historic shrines.

BIBLE TEXT

CRYER TO OPEN HARBOR INQUIRY

Irregularity in Granting of Leases Seen

Low Rental Abolished Last July is Basis

Council Votes to Commence Doheny Action

Mayor Cryer declared yesterday he will make a rigid investigation of the action of the harbor board on Wednesday in granting a ten-year lease on waterfront property to the Pan-Pacific Construction Company, and will take whatever action the facts warrant.

"I shall confer with Commissioner Colden at once," he said. "I have no knowledge of the matter at present, other than what I have read in the morning paper."

The lease to the construction company of which Emil Cykler is president was granted at the low rental rate in effect before July 1, over protests of Commissioner Colden, and without a formal application being before the board, it is said. Commissioner Kibele and President McKee shouted down Commissioner Colden's objections and voted the lease.

FIGHT DOHENY LEASE

The City Council yesterday voted to start court action at once to test the validity of the lease given by the Harbor Board to E. L. Doheny's Pan-American Petroleum Company. This action had been recommended by Mayor Cryer and the Council's harbor committee. This lease was of seven acres of Pier 1, which is municipally owned, and was for thirty years.

City Attorney Stephens is in Washington appearing before the Supreme Court, and during his absence Assistant City Attorney L. E. Whitehead is Acting City Attorney. Mr. Whitehead said yesterday:

"In accordance with the Council's instructions I shall at once call into conference those attorneys who have declared the Doheny lease illegal, so that we can all join in a petition to Superior Court asking for a hearing. Thus a decision can be obtained from the courts as to the legality of the lease and the rights of interested parties. The law provides for an action when there is a dispute as to the legality of a grant of this kind. Each party will set forth its position to the court, and I assume that Mr. Doheny's Pan-American Petroleum Company will take part in the application. The City Attorney's office will defend the lease, as the charter provides that the City Attorney shall defend the acts of city officials, boards and commissions."

DIDN'T CARRY SATCHELS

President Workman of the City Council yesterday said that as he was on his way to the Council chamber three men, well known and prominent in Los Angeles, approached him in the corridor and asked him to withhold presentation of the harbor committee's report recommending that legal proceedings be started to test the legality of the Doheny lease of Pier 1. President Workman said he told the men that the committee report was before the Council and that their request could not be complied with.

President Workman declined yesterday to make public the names of the three men who approached him.

"No," said President Workman, "none of the men carried satchels. They did not tell me why they wanted me to withhold the harbor committee report. Of course, if I were called before a court and placed under oath I should give the names of the men who spoke to me."

Cykler's Pan-American Construction Company, which received on Wednesday the ten-year lease on west basin frontage, is under contract to build a $170,000 wharf for Mr. Doheny's Pan-American Petroleum Company at the disputed Pier 1 lease, showing that the oil company is proceeding to occupy its leased seven acres of the city

(Continued on Page 2, Column 3)

Julian Wells Under Inspection

Looking Over the Properties

Upper photo shows the investigating committee scaling one of the storage tanks to see how much oil was on hand. Below are the members of the committee (left to right) R. C. Gillis; William Rhodes Hervey, Irving H. Hellman, Charles H. Treat and W. T. Bishop.

JOBS OF JUSTICES STOLEN

Kidnaper Slips Into Hall of Records and Grabs Juicy Fees from New-Made Couples

The kidnaping justice of the peace has appeared in Los Angeles township, if one is to credit the rumpus that raged yesterday in justice of the peace circles. Whom does this certain justice of the peace kidnap? is a fair question that the other justices of the peace answer with one word, "couples," which is justice of the peace cant for brides and bridegrooms.

It is one of the greatest scandals that ever came to pass in the justice of the peace line of endeavor. It came out yesterday in all its sordid details at an indignation meeting of the nine justices of the peace hereabout, the accused justice not being invited. Afterward, the presiding justice, Mr. Baird, took the charges and laid them before County Supervisor Bean, who was staggered and gasped that he would investigate.

The charges are more or less as follows:

A certain justice of the peace, whose courtroom is some distance removed from Temple street, has the quaint habit of sojourning in the corridor of the Hall of Records conveniently near the mar-

(Continued on Page 2, Column 1)

FUNERAL JOY-RIDER IS FREED

Partner Not so Lucky When Court is Told Hire Money Misappropriated

There was a young man named Clyde,
At a funeral once was applied.
When asked who is dead,
"I don't know," he said,
"I've only just come for the ride."

H. Aminta's name is not Clyde but the above lines tell more or less clearly what he did. And Judge Keetch of Superior Court, after hearing Aminta's story, ruled yesterday that taking a ride in one of the machines composing a funeral procession is not joyriding. Therefore he dismissed the joyriding charge against Aminta.

Philip Salcido, also charged with joyriding in the funeral procession and afterward, did not fare so well. His trial was continued and will be resumed today. The two men it is charged, were given $10 to hire a car which was to travel with the funeral procession. They kept the money, it is asserted, and took the first car they came to. Aminta rode in the car during the funeral but Salcido, it is declared, used it for joyriding purposes after the funeral.

PROTESTS DENIED

The improvement of Highland avenue between Cahuenga avenue and Sunset Boulevard has been approved by the City Council and protests denied.

EXPERTS VISIT JULIAN FIELDS

Prominent Los Angeles Men Inspect Oil Holdings

Trip Preliminary to Study of Companies' Assets

Promoter Conducts Party to Wells and Leases

A committe of prominent Los Angeles oil experts and financiers spent most of the day yesterday in making a trip of inspection over the producing properties and other physical assets of the C. C. Julian oil enterprises. This was in accordance with an arrangement made in the interests of the Julian stockholders and acceded to by Mr. Julian.

Accompanied by Mr. Julian and A. C. Julian, purchasing agent of the Julian Petroleum Corporation, the bankers and oil men making up the committee toured the oil fields in the Los Angeles basin, visiting the Santa Fe Springs, Whittier, Huntington Beach, Lomita, Torrance and Compton fields, and inspecting the Julian holdings in Los Angeles, Norwalk, at the harbor and in Wilmington.

No statement was issued by the committee after the tour. The committee will meet again, at the call of the charman, Judge William Rhodes Hervey, probably some time next week. A conference with Mr. Julian will follow this meeting.

TRIP IS PRELIMINARY

Yesterday's trip was a preliminary step necessary to acquaint the committee with the nature and scope of Mr. Julian's undertakings. A more thorough and detailed study of each individual property and asset will be necessary before the companies can be examined, members declared.

With ex-Judge Hervey in yesterday's party were Irving H. Hellman, R. C. Gillis, William T. Bishop and Charles H. Treat. William Lacy, president of the Chamber of Commerce, who attended the first conference with Mr. Julian last Monday, did not make the trip.

Frederick Thompson, oil engin-

(Continued on Page 2, Column 3)

ORANGE EXHIBIT OPENS TONIGHT

San Bernardino Dressed Up for National Show

Displays Surpass Those of Other Years

Editors and Governor to be Saturday Guests

The lights will flash on tonight at San Bernardino, which will bring into being the fourteenth National Orange Show, California's great midwinter event. The city is bedecked in its best dress, banners and flags everywhere. The pressing of an electric button will cause thousands of lights to flash. It will be the signal that the great citrus classic of 1924 is ready.

The verdict of the 1924 show rests with the public, but the orange-show officials believe that the climax in expositions has been reached. These officials know that there are more feature displays than ever before in the history of the show. They know that more money and more time has been expended. They believe that the displays are more beautiful but the final verdict must be that of the public.

DISPLAYS EXTENSIVE

Last year there were thirteen feature displays. This year there are eighteen. One will see a glimpse of Old China, for the decorations have been carried out after the Mandarin fashion. There are Chinese temples, bridges, lanterns, carvings, silks, satins and bamboo, a life-size elephant, a wonderful fountain, the tower of jewels—eighteen displays that are marvels of workmanship, delightful by reason of their coating by California's golden fruits.

San Bernardino is filled with visitors. Tomorrow is editorial day, when Gov. Richardson and several hundred editors will be present. Secretaries of all Chambers of commerce in the Southland will hold a meeting and attend the show. For the next ten days tens of thousands of persons will make the trip to San Bernardino.

The feature exhibitors, that is those which will have what is known as feature displays, are: Fresno, Riverside, Redlands, Ontario, Pomona, Bloomington, Fontana, Colton, Hemet-San Jacinto, San Bernardino city, Santa Monica, San Diego, Elephant Orchards, Santa Fe, Pacific Electric, San Gabriel Valley Associated Chambers of Commerce, Orange county and Mutual Orange Distributors.

Here are the various departments of the show: Fruit rack section, feature display section, automobile show, industrial show, department of citrus by-products, department of citrus education and amusement zone.

DOZEN BANDS TO PLAY

A dozen bands will play during the show, headed by the Santa Monica band under leadership of Tomasino. Orchestras and singers and dancers of high class will provide other entertainment.

Special excursions have been planned from the bay district and from Long Beach by way of the Pacific Electric. Lions, Rotarians and Kiwanians will have special days at the show and thousands of members will form automobile cavalcades on these days.

One of the features of the orange show period will be that of the Sciots, who will visit San Bernardino to the number of 3000 on the 23rd inst. At that time they will give away to a good couple, a tiny baby. The baby will be given away because it has no home. And the Sciots are going to see to it that the baby is well cared for in the way of gifts of money for years to come.

San Bernardino is ready for the throngs. The National Orange Show is ready.

MAY BAR BORDER AT NIGHT

Federal Agent Asks Curfew to Loosen Mexicali's Vice Tentacles from Imperial County

A recommendation that the international border at Calexico be closed at 8 p.m. every day, instead of being opened all night was made to the Department of Justice yesterday by Agent-in-Charge Lucien Wheeler.

Mexicali has been made the clearing-house for opium within the past few days as the result of the issuance of special licenses to two opium-smoking dens here, according to information sent Agent Wheeler for transmission to the State Department by American Consul Von Strub at the border city.

Prominent citizens of Imperial county, said Wheeler, are telegraphing California Senators and Congressmen protesting the opening of these dens and asking them to use their influence to back Wheeler's request.

Gov. Richardson, who was in Mexicali yesterday, met Gov.-Gen. Rodriguez, but declined to comment upon the charges of Wheeler, stating that that was not a part of his duties.

"I acted with the hope that the matter will be taken up with the State Department at Washington," said Mr. Wheeler, "and that some arrangement may be worked out with the Mexican authorities in an effort to save Imperial county from ruin."

U. S. Atty. Burke, when acquainted with the facts, stated that the matter would probably be taken up with the Federal grand jury for the Southern District of California, with the intention of having that body make representations of its own.

"Never in my life have I seen

(Continued on Page 2, Column 2)

JOHN M'CORMACK IN CITY

Famous Singer Here for Two Concerts Next Week at Philharmonic Auditorium

Carrying his hat in his hand out of reverence for Duse, who, he thinks, is the greatest ever, and preparing to peel off his overcoat and exchange his cane for a tennis racket, John McCormack, famous singer, arrived in Los Angeles last night.

As the village scribe might style it, Mr. McCormack is here on a combined business and pleasure trip. He will give two concerts at the Philharmonic Auditorium, next Tuesday and Thursday. Between times he will go to hear Duse and play tennis with Maurice McLoughlin, once the world's greatest tennis player. Mr. McLoughlin was on hand at the Southern Pacific depot to greet Mr. McCormack and his party.

Looking the picture of health, radiating his Irish humor, his soft hat slightly cocked on his head, a white muffler peaking out over the top of his black overcoat and his big cane hanging on his arm, Mr. McCormack let flow some genial "wise cracks" to friends and admirers who met him.

"You can say that I am in Los Angeles to hitch my cart to a comet," he laughingly said, referring to his tennis playing with McLoughlin, who was known as the "Comet" in the tennis world.

"Oh, this is a great place, Southern California," he continued. "I

(Continued on Page 2, Column 5)

Automobiles
—For Sale—

—Good Used Cars
—All Makes
—All Models
—All Prices
—Easy Terms

Each day's best buys grouped by body style—listed alphabetically by make in

Times Want Ads

Telephone Metropolitan 6700

John McCormack

HEAVY FOOT ON THROTTLE IS ANSWER TO BANDIT PAIR; MAN'S $600 ROLL IS SAVED

The cold feet of two automobile bandits and the heavy foot of L. Redman of 1139 East Sixty-second street, enabled the latter to escape a hold-up late yesterday and deposit $600 in the bank as he originally intended.

Redman was riding in his auto to the bank when another car crowded him to the curb at Central and Jefferson avenues.

"Stop your car and give us your money," one of the two men in the car shouted, waving a pistol.

Sizing up the situation, Redman stamped his foot on the accelerator, turned north on Central and speeded away.

As Redman faded in the distance he looked around. The bandits were evidently dumfounded by the show of nerve.

University police have good description of the men.

Unnatural History

The Trout

Tag the Trout. The Trout is a misleading fish.

For Mountain Trout do not yodel, nor Brook Trout babble.

Still, to be sure there is the Lady of the Lake Trout.

She feels that women's place is in the foam.

Scientists have not yet decided where the Trout's normal waistline is.

RADICAL FACES MUTINY CHARGE

Captain May Act Against One of Two on Ship

Deportation of Both is Advised by Board

Men Said to Have Tried to Wreck Boat

Although the Immigration Board of Inquiry yesterday recommended the deportation of Julius Anderson and Louis Poltaret, asserted I.W. W's accused of trying to wreck the freighter El Cedro on British Columbia rocks on the 6th inst., it appears probable charges of attempted mutiny will be sworn to by the ship's captain today against Anderson. Penalty of $1000 or five years' imprisonment or both may be imposed for such crime, and the man then deported.

The order for deportation yesterday followed an investigation by the board of the near-wreck and other asserted radical activities of the pair. Anderson indicated he would not appeal from the decision, and unless tried for attempted mutiny, will be deported at once to Denmark.

Poltaret will be sent back to Ukrania unless he appeals his case to the Department of Labor within forty-eight hours.

In addition to testimony of Capt. W. R. Brust and other officers that he wrested the wheel from Anderson when the ship was within a few feet of the rocks in Massett Inlet, large supplies of Wobbly literature, said to have been taken from the men, were introduced as evidence.

Before the board met, it was also revealed that the Canadian Royal Mounted police had traced the pair aboard ship on suspicion they had broadcast Red circulars throughout one Canadian town and tried to stir up strife.

It was through the diplomacy of Capt. Brust that the two were permitted to sail south, according to C. J. Mahar, port officer of the Los Angeles Lumber Products Steamship Company, which operates the freighter. A few hours after this deed of kindness, it is asserted, the two turned against the captain, and Anderson sought to pile the ship on the rocks. Both were subdued and brought here in irons on the 12th inst. They are now detained by the Immigration authorities in the Wilmington jail, Los Angeles Harbor.

STEALS JOBS OF CITY JUSTICES

(Continued from First Page)

riage license bureau. He is accused of employing those gentry commonly known as cappers, who, the charges go, solicit business from the young men and women, or those not so young (the cappers care not) who emerge from the marriage license bureau with the county's permission to wed written on a sheet of paper and also on their smiling faces.

Now, those desiring justice of the peace marriages ordinarily must leave the Hall of Records and walk a good distance north to the old Alhambra Hotel, where the local justices of the peace court rooms now are situated, and then maybe wait until his honor has finished hearing some action of law.

But the out-of-town justice of the peace, the other justices of the peace say, is of such an uncommonly accommodating disposition that he leaves his own courtroom at dull times, like Saturday afternoon, and, driving in his limousine through the green fields to Los Angeles, takes his stand in front of the marriage license bureau. In this way he can marry people right on the spot, for a justice of the peace in such matters may consider his courtroom under his hat.

The marriage fees of a justice of the peace fetch him from $2.50 to $10 a couple and the speed of doing the job makes it a highly desirable part of the justice's activities.

Awhile back the local justices noticed that their marriage fees were falling off. At first they thought that love was perishing in these parts, but one or two of them investigated and, they say, caught the rural justice in the act, doing a land-office business.

All this is held to be unethical, but there is some question about the matter. A lawyer is forbidden to employ solicitors, but there is no precedent against a lawyer who has become a judge from doing it, for the simple reason, it is said, that it never has been done before.

Beautiful

The increasing number of firms that make their places of business the home of art is gratifying.

The latest is the new home of the Southern California Music Company, 806 South Broadway.

The Italian renaissance interior architecture and decoration are unique and very beautiful.

Such places as this have a powerful influence in making Los Angeles an attractive place to live in.

This store is a friendly rendezvous for musical artists.

The latest type of National Cash Registers and National Electric Credit Systems are used. All branch stores also use our registers.

The National
Cash Register Company
634 South Hope. 822-347
C. U. Whiffen, Sales Agent

Los Angeles Merchants Are Leading the World

FOUR HELD IN POMONA CASE

Testimony Shows "Orgies" Consisted of Few Auto Rides and Occasional Bottle Tilting

Tales of asserted strip-poker parties in Pomona failed to reach the ears of Superior Judge Archbald yesterday when the cases of seven youths, charged with contributing to the delinquency of two minor girls, were called for hearing.

The so-called orgies, according to the testimony heard, consisted solely of a few automobile rides and an infrequent tilting of liquor bottles.

Of the seven boys who appeared in court, Jess Rabin and Orville Wyatt pleaded guilty to the contributing charge, which was based upon evidence that the two boys had given liquor to Aletta Brunton, 16 years of age, and Elsie Brunton, 18. The two youths asked for probation and their hearing was set for the 28th inst.

Jules Tissell and Ellsworth DeYoung pleaded not guilty, but following the testimony in their cases, were bound over to the Superior Court. Bonds were set at $3000 each. The cases of Ernest Evans, William Dougall and Norman McCoy were dismissed, the testimony of the girls showing that the three boys had not given liquor to them. Ralph Graveson, a juvenile, was held to answer in Juvenile Court.

Aletta Brunton told Judge Archbald that Jules Tissel and Ellsworth DeYoung had brought liquor to her home and had then taken her for an automobile ride. During the ride, she stated, she was given liquor by Tissell and DeYoung, which made her "dizzy and drunk-like."

Elsie Brunton testified that Ralph Graveson and another boy had brought liquor to her house on Armistice day, that they drank, played cards and danced during the evening.

"We drank from a glass that had 'Ladies,' 'Gents' and 'Hogs' engraved on it. I drank as high as 'Ladies.' Graveson drank as 'Hogs,'" the girl said.

Ruth Pickerell, 16 years of age, who is in the custody of her parents, testified to having gone on parties with William Dougall and Norman McCoy, but that no liquor was present at the parties. The cases against Dougall and McCoy were dismissed by Judge Archbald.

Six other cases, involving six other Pomona youths, are yet to be heard by Judge Archbald. Lester Devlin will appear in Juvenile Court on the 21st inst.; Jack Flamm and Dave Mills on the 26th inst.; George Trotter and Bob Bird on the 21st inst., and Norman Hill on March 6. Charges of giving liquor to juvenile girls, a contributing charge, constitute the complaints.

MEXICAN VICE CURB ASKED

(Continued from First Page)

such evidences of vice as are openly flourishing in Mexicali at this time," said Mr. Wheeler. "My agents have reported conditions from time to time, but I doubted the accuracy of their statements. I made a trip there to observe conditions and I was astounded at what I saw.

FESTERING SORE

"That place is a festering sore and should be cleaned out. The most depraved vice is publicly practiced, and apparently no efforts are made to curb it. Gambling, drinking and prostitution are carried on in great temples erected to catch the wages of Imperial Valley residents. That hell-hole is draining the resources and the health of the entire county. Business men told me that the workers on the ranches near-by are unable to pay their just debts nor to properly care for their families, as all their earnings are frittered away at the bars and gaming tables of Mexicali.

"The specific dangers to Southern California, beside the monetary loss, is that Mexicali is a center for booze, narcotic and Chinese smuggling. It is impossible to stop it at present, as Mexicali and Calexico are practically the same town, divided by one large street.

"While I was there I saw 250 young American girls, devoted to a life of shame, associating with filthy men of all breeds. Most of these girls are recruited from Southern California homes.

COUNTY UP IN ARMS

"The respectable element of Imperial county is up in arms. There have been thousands of appeals sent in to Washington to have this situation brought to a stop. One Sunday I heard an entire congregation lift up its voice in prayer that that sink of depravity be wiped from the earth.

"The ramifications of financial backers of Mexicali's dens are banking their money on the American side of the line and are said to have formed a slush fund for the purpose of fighting any attempt at closing the line. I understand that the organization extends to Los Angeles, where numerous people are interested in the houses of vice here.

EARLY CLOSING IS SOLUTION

"To my way of thinking the best manner in which to put a stop to the vice traffic of Mexicali is to close the border early in the evening. That would put the gambling joints and hop dens out of business."

Mexicali is the capital of the Northern District of Lower California, under the command of Gen. Rodriguez. Four disastrous fires have raged over Mexicali in the past five years, destroying saloons, gambling palaces and houses, as well as narcotic dens and large stocks of liquor, but each time the places have been built up larger than before. The Governor's Palace and the newly-established brewery are the most prominent edifices in the border city.

EXPERTS VISIT JULIAN FIELDS

(Continued from First Page)

eer, and a party of newspapermen and photographers, made up the rest of the party.

The committee met at 9 o'clock in the morning in the office of ex-Judge Hervey, Pacific-Southwest and Trust and Savings Bank, and from there drove to the Julian central loading station, at Date and Alhambra streets. The members of the party were shown the land which Mr. Julian said will be used for a central distributing depot of his corporation, and a few temporary buildings now on the property.

WELLS ARE VISITED

The next stop was Whittier, where Mr. Julian pointed out a Julian Petroleum Corporation lease. On the way from Whittier the party was shown the Julian syndicate's wells at Santa Fe Springs.

The tank farm at Norwalk was the next stop. There the inspecting party was shown the storage tanks, pumping equipment with which the oil can be pumped to the loading tanks at the harbor, the boiler house, the other equipment necessary to the tank farm. A system of pipe lines, Mr. Julian said, connects this tank farm with the other units of the corporation's plants.

From Norwalk the automobiles carrying the party went to Huntington Beach, where Mr. Julian showed three producing wells as part of the corporation's assets. After getting their shoes covered with oil members of the party had lunch and drove to the harbor loading plant.

PUMPS IN OPERATION

There Mr. Julian led the committee over the ground leased by his corporation. The two tanks on this property, Mr. Julian explained, receive the oil pumped from the Norwalk tank farm. The Norwalk pumps were in operation when the committee called.

The Lomita and Torrance fields were the next visited. Mr. Julian showed the committee four Julian wells, some on production and others drilling. Only a brief inspection was made here.

The last stop was at the Julian refinery site, in the Wilmington district, comprising 231 acres. A number of steel storage tanks are already erected on the site. These tanks, the promoter explained, are connected with the adjacent fields at Lomita and Torrance, and are in turn connected up with the other Julian properties by a series of trunkline pipes.

CRYER TO OPEN HARBOR INQUIRY

(Continued from First Page)

pier regardless of the question which has been raised as to the legality of the grant.

Cykler's west basin lease is the latest of several large contracts he has received from the Harbor Board during the past year, these including a $147,000 order for concrete-asphalt piling, a $410,000 contract for dredging the west basin and an inside track on filling twenty streets in the Wilmington district from dirt dredged from the west basin. The estimated cost of filling, severing and paving these streets is $1,500,000.

SAYS PILING LEAKS

Harbor Engineer Ludlow has reported to the Harbor Commissioners that Cykler's patented piling, instead of being waterproof, leaks, but Mr. Cykler says that this is due to manufacturing errors which he says will be corrected at once. Harbor Engineer Ludlow has reported that the Cykler waterproof piling is sound in principle, but the piles leak. When the purchase of a large order of Cykler's piling was first before the Harbor Board a year ago, Engineer Vincent declined to recommend the purchase of a large lot of them until further tests had been made. So Harbor Engineer Vincent was given "the gate" by the Harbor Board, which proceeded to purchase the piling, and later on appointed Ludlow, who had been assistant to Vincent.

The lease of Pier 1 to Mr. Doheny's Pan-American Petroleum Company was given eight days before the Harbor Board raised its rental rates at the harbor, and also the lease to Cykler was given at old rates, although these rates were discarded months ago. Companies holding leases of city land at the harbor at the new increased rates strongly protested yesterday the asserted favoritism shown Cykler by the Harbor Board and said that they would join in a petition to the board for a reduction in their rentals to the same level as those charged Doheny and Cykler.

CLUB TO GIVE DANCE

The Canadian Maple Leaf Club will hold a Valentine hard-time dance tomorrow night at the Gamut Club, 1044 South Hope street.

PLAN TO SELL ARIZONA HERE

Phoenix Chamber Will Open Branch in City

Delegates Declare State is Most Prosperous

Year Has Promise of Being Best in Decade

Every indication points to the most prosperous twelvemonth Arizona has known in ten years. This was the greeting brought to Los Angeles yesterday by a delegation of the Phoenix Chamber of Commerce, which will establish a branch office here today or tomorrow.

In the delegation are H. B. Watkins, secretary of the Phoenix chamber; Eben E. Lane of the Phoenix Real Estate Board, and Dick Smith, district freight and passenger agent of the Arizona Eastern Railroad and the Southern Pacific Company. They were met here by Fred H. Watson, general passenger agent at Los Angeles of the Southern Pacific, who will assist them in finding headquarters.

All three delegates yesterday worked with all six hands, spreading local color, so that the picture given here of current conditions in Arizona is a composite production.

"We are here," they said, "to sell you a little of your own stuff. You know we raise everything in the Salt River Valley of Arizona that you raise in Los Angeles county, from cantaloupes to cattle and from chickens to citrus fruits. So what we propose is to disseminate a little promotion atmosphere here, right in the home-town center of the industry, so to speak, in an effort to attract a few of the surplus farmers you don't need.

"You supply the farmers, we supply the acreage. They buy here anyway. Forty-two thousand carloads of merchandise eastbound passed through Phoenix or ended their journey there last year, and 90 per cent of the haul was from Los Angeles.

"Arizona had the best rains this winter that the State has enjoyed in five years. When Julius Barnes, president of the Chamber of Commerce of the United States, who spoke in Los Angeles last week, paid us a visit on his way east we took him for a 100-mile motor trip through the surrounding desert.

"'Where's the desert?' he asked.

"'All around you,' he was told.

"'Why, that's not desert,' he rejoined, 'that's pasture.'

"There is more water in Roosevelt Lake today than at any time these past three years, and that means a supply sufficient for the next three years. The cattle ranges were never richer in forage. Last year our cotton acreage netted $105 an acre on 95,000 acres. This year we shall have 120,000 acres under cultivation.

"Real estate activity thus far this year is ten-fold what it was in the corresponding period of 1923. We still have a building shortage, in common with the rest of the country, but are rapidly cutting it down. The gross crop for all Salt River Valley products last year was worth $25,000,000. Bank clearings last week were $1,300,000, a heavy increase over the corresponding week a year ago. All the copper camps are humming with business. A poll last week of the directors of the Phoenix chamber showed that all of them reported better conditions to date in 1924 than they have known in four years, with prospects better still."

One hundred members of the Los Angeles chamber will be the guests of the Phoenix chamber on March 21. Their visit has been timed to coincide with the annual session of the Arizona Industrial Congress. The Phoenix delegates were emphatic in telling of the helpful co-operation extended to them by business interests of this city and by the Los Angeles chamber in particular. Their organization here will carry a branch staff of three. Announcement of their location will be made later.

COMPANY SUED FOR MILLIONS

(Continued from First Page)

nounced that it would exercise the option but that, on or about January 20, 1923, it announced that it would not do so.

W. H. Allen, Jr., president of the Title Insurance and Trust Company, could not be reached last night. O. P. Clark, secretary-treasurer of the institution, said that he did not "believe that any officer of our company should make any statement whatsoever about it at the present time."

BORDER OFFICERS AT LOGGERHEADS

HUNDREDS TURNED BACK ON EACH SIDE OF LINE IN CONTROVERSY

[BY A. P. NIGHT WIRE]

CALEXICO, Feb. 14.—Traffic between this border town and Mexicali, just across the international line in Mexico, was thrown into confusion today when a misunderstanding between American and Mexican immigration officials over passports caused hundreds of Americans and Mexicans on either side of the line to be turned back when they attempted to cross.

This morning American immigration officials turned back 150 Mexicans employed on American soil when they failed to show passports or head tax receipts. Mexican authorities retaliated by refusing admission to any American who had less than $100 on his person. Reprisal followed retaliation with popular indignation growing on both sides, but neither Mexican nor American officials tonight held out any hope that the new restrictions would be relaxed tomorrow.

IMPROVEMENTS GRANTED

The final ordinance for the improvement of Beechwood Drive from Temple Hill drive to Franklin avenue was adopted yesterday by the City Council. The work will be done at once so that Pacific Electric busses can operate over this street and give needed transportation facilities to the district.

ASSERTED BANDIT CAUGHT

Suspect in Pacific Electric Hold-up at Sherman Captured by El Paso Police

W. H. Yates, asserted gunman and bandit chief, wanted here in connection with a spectacular hold-up and robbery at Sherman on December 3, 1923, is under arrest at El Paso.

Extradition papers for the return of the suspect to this city are on the way here from Sacramento, and Detective Lieutenant Oker is expected to leave for El Paso today to bring Yates back.

The search for Yates has been in progress since four desperadoes held up two Pacific Electric officials at Sherman on December 3 and robbed them of $4000. The bandits were trailed into the Hollywood hills and two of them finally run to earth in one of the canyons. In the battle which followed one of the bandits was shot and seriously wounded, and the other captured.

The wounded gunman is Arthur Goslin, who is still at the General Hospital, recovering from his wounds. His accomplice, Howard Hanna, was recently sentenced to serve from five years to life at San Quentin.

Police declare that Hanna was the leader of the bandit quartet, and that he planned the hold-up.

M'CORMACK IN CITY ON VISIT

(Continued from First Page)

like it so well that I'm coming back here some time to stay. You know, Los Angeles is making great strides in taking a leading place in the musical world. The city is to be congratulated. Music has a great place in our lives. We ought to begin teaching it to our young children very early in their lives. It should be compulsory in all our schools as a great developer of the spiritual side of us."

With Mr. McCormack were Edwin Schneider, his accompanist; Lauri Kennedy, Australian 'cellist, and D. F. McSweeney, his manager.

Kathleen Key, great-granddaughter of Francis Scott Key, composer of "The Star Spangled Banner," was at the train to meet Mr. McSweeney, an old friend.

According to L. E. Behymer, of the Philharmonic, Mr. McCormack will spend a few weeks on the Pacific Coast.

FILM ACTOR SAVES PAIR FROM SURF

Rescue at Ocean Park Fourth in Two Days by Byron Munson

Harry La Barre and Stewart McLean, St. Paul boxers, were rescued from drowning at the beach near Crystal Pier late yesterday by Byron Munson, motion-picture actor and volunteer lifeguard, according to reports from Ocean Park. Both men were unconscious when they were taken from the surf.

The rescues make four in two days to the credit of the lifeguard. Wednesday Munson saved Willie Bernstein, fight manager, and a swimmer whose name was not learned.

Both near victims yesterday were warned against going into the surf at a particularly dangerous point. The boxers had been on the beach working out before the swim.

Munson had a struggle to pull the swimmers out. Both were revived after first aid had been administered and are apparently none the worse for their experience.

Johnny O'Donnell, another St. Paul boxer, who was in swimming at the time, narrowly escaped the treacherous eddy. He was carried to safety by George Manley, another boxer.

ATTENDANCE AT SCHOOLS INCREASING

January Report of City Superintendent Shows 27,000 Gain in Year

Daily attendance in the public schools during January showed an increase of 27,000 over January, 1923, according to a report made to the Board of Education yesterday by Mrs. Susan M. Dorsey, superintendent of schools. Basing her estimate on the school increase, Mrs. Dorsey figured that the increase in the population of the city during the year amounted to nearly 200,000.

A report was submitted showing that seventy-seven children were spanked by teachers and principals during the last semester of school. Under the State law, teachers are required to report to the superintendent immediately when they are forced to us corporal punishment.

Bandit Believed Shot Is Hunted Among Doctors

By a "Times" Staff Correspondent

LONG BEACH, Feb. 14.—Hospitals and doctors' offices were watched by the police tonight in hope that a hold-up man, believed to have been wounded by J. D. Harris, 821 West Fourth street, would be forced to seek treatment. Harris succeeded in pulling a revolver from his pocket when the bandit jumped on his back outside Harris's grocery store at Fourth street and Golden avenue. He was confident one of the two shots he fired took effect.

PAIR CHARGED WITH CONCEALING PROPERTY

By a "Times" Staff Correspondent

LONG BEACH, Feb. 14.—Arrest of John E. Speroni, 27 years of age, 626 Orange avenue, and David Davies, 32, 637 Orange avenue, on a charge of fraudulent concealment of property, was made today by San Francisco police, according to word received here. The two men were traced to San Francisco through a letter received at Long Beach by Mrs. Davies. The charge against them was preferred before Justice Charles F. Cook after a shoe store they operated here went into bankruptcy. The charge was believed to involve about $3000.

EXPERT ON LIVE STOCK WILL SPEAK

Ex-Federal Bureau Head Will Address Pure-bred Association

George M. Rommel, who was for twenty years chief animal husbandman, United States Department of Agriculture, is spending a short time in the Southland and will address the monthly meeting of the Southern California Purebred live-stock Association tomorrow noon at the Biltmore Hotel.

GEORGE M. ROMMEL

Because of his wide knowledge on general live-stock conditions throughout the entire country, live-stock breeders and stockmen in this section are expecting Mr. Rommel to bring a message of vital importance to the industry in which they are engaged.

The program will include other prominent live-stock speakers and a general discussion by members regarding future steps to be taken in the laying of plans for the organization and opening up of a Los Angeles live-stock show. Breeders of purebred live stock throughout the State of California are reported to be in favor of an annual live-stock show here.

Following his address to live-stock men, Mr. Rommel, who is a graduate of the Iowa State College, Ames, Iowa, will in the evening address his fellow-alumni, hundreds of whom are now residing in Southern California. This meeting will be held at the home of B. N. Moss, 6605 Franklin avenue. Mr. Rommel is at the Alexandria.

McAdoo Backers Leave Today for Chicago Parley

Mattison B. Jones and Leonard Wilson, attorneys, will leave Los Angeles today for Chicago to participate in a conference of supporters of William G. McAdoo called by Mr. McAdoo for the purpose of determining whether he shall remain in the race for the Democratic nomination for President.

According to John P. Carter, Collector of Internal Revenue during the Wilson administration, California Democrats are overwhelmingly in favor of persuading McAdoo to continue his candidacy.

WIFE OF POLICEMAN IS ACCUSED IN SUIT

LOVE FOR ANOTHER MAN IS GIVEN AS CAUSE FOR MATE'S PLEA

Mrs. Lillian B. Partin violated a court order and associated with a man named in her husband's divorce suit, according to charges under consideration by Judge Shaw yesterday. The case is to be resumed the 27th inst. The husband, Charles H. Partin, a police officer, declared two fist fights had been the result of the asserted attentions of M. J. Schenard to his wife. Violation of the court order was denied by Mrs. Partin.

Partin declared his wife had been seen in company with Schenard despite the order of the court that she keep away from him. The custody of two minor children had been awarded to her pending trial of the contested divorce suit on that condition.

Mrs. Partin had originally asserted her husband was guilty of misconduct with other women and that at one time he had threatened her with a revolver. In his cross-complaint Partin declared Schenard was responsible for all their domestic troubles.

CALIFORNIA WOMAN TO AID VOCATIONAL PLAN

MISS WINIFRED HAUSAM WILL ATTEND CAUCUS IN WINDY CITY

Miss Winifred Hausam, director of the Women's Vocational Alliance, Inc., who will take a prominent part in the first California conference on vocational guidance for trained women opening this afternoon at the University of Southern California, will leave immediately following the conference for Chicago to attend the annual conference of the National Committee of Bureaus of Occupations.

Miss Hausam will speak this afternoon on "The Aims of the California Bureaus," and as vice-chairman of the National Committee of Bureaus of Occupations, will speak at the Chicago conference. While in Chicago Miss Hausam will also attend the meeting of the National Vocational Guidance Association, which will be held in the Auditorium Hotel.

GOPHERS PLAN FROLIC

Former residents of Minnesota will have a picnic reunion tomorrow at Sycamore Grove. All Gopher State persons are invited.

LATEST Victor Records *OUT TODAY*

19248—It's a Man, Every Time, It's a Man.....Marsh Fox
15c—Mary Rose.....Marsh Fox
19247—Bootleggers' Ball.....Eddie Hunter, Alex. Hunter
75c—I'm Done.....Eddie Hunter, Alex. Hunter
35734—O Gentle Presence.....Trinity Mixed Quartet
$1.35—O'er Waiting Harpstrings.....Trinity Mixed Quartet

INSTRUMENTAL RECORDS

35735—Freischutz—Overture—Part I (Weber) Victor Symphony Orch.
$1.25—Freischutz—Overture—Part II (Weber) Victor Symphony Orch.

DANCE RECORDS

19245—The One I Love—Fox Trot.....Paul Whiteman & His Orch.
75c—Shanghai Lullaby—Fox Trot.....Paul Whiteman & His Orch.
19244—Someone You Love Alfter All—Fox Trot.....Paul Whiteman & His Orch.
75c—Along the Old Lake Trail—Fox Trot.....Paul Whiteman & His Orch.
19246—Cover Me With Kisses—Fox Trot.....Waring's Pennsylvanians
75c—Forever—Fox Trot.....Waring's Pennsylvanians

RED SEAL RECORDS

863—Madrigale—Aus Bigner! (Hall, Beveridge Lent) Choir
In Italian.....Coro Cantori
$1.50—La Bonanotte—Ti sovvien (An I Wish That Night Were Over).....Tenor (Caruso)
In Italian.....Pasero
$1.50—Pathetic Study (Sarasate) Piano Solo.....Alfred Cortot

MAIN FLOOR RECORD SERVICE

VICTROLAS $25—$375
—TWO STORES—

SOUTHERN CALIFORNIA MUSIC COMPANY
806-808 SOUTH BROADWAY
332 SOUTH BROADWAY

Pianos, Phonographs, Musical Merchandise, Radiolas at prices to suit every home.

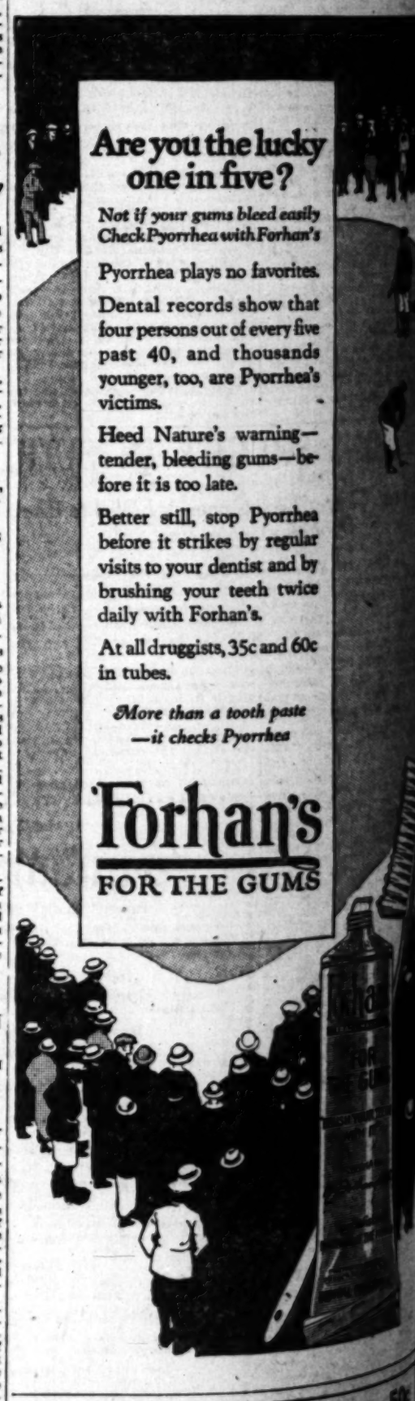

Are you the lucky one in five?

Not if your gums bleed easily Check Pyorrhea with Forhan's

Pyorrhea plays no favorites.

Dental records show that four persons out of every five past 40, and thousands younger, too, are Pyorrhea's victims.

Heed Nature's warning—tender, bleeding gums—before it is too late.

Better still, stop Pyorrhea before it strikes by regular visits to your dentist and by brushing your teeth twice daily with Forhan's.

At all druggists, 35c and 60c in tubes.

More than a tooth paste —it checks Pyorrhea

Forhan's
FOR THE GUMS

Periodicals Sell From 5c to 50c

Yet the SUNDAY TIMES furnishes readers with a fine magazine, farm journal, beautiful rotogravure section, sheet and six other large parts at a price of 15 cents in connection with DAILY TIMES or Sunday subscription.)

Former Teller at Long Beach Denied Leniency

C. M. Talbott, former teller at the Pacific-Southwest Trust and Savings Bank branch in Long Beach, who pleaded guilty to embezzlement, yesterday was denied probation by Superior Judge Houser and sentenced to San Quentin penitentiary for from one to ten years.

Talbott was a co-defendant of Murdock Kelly in the case, the latter having convicted two weeks ago. He also was sentenced to San Quentin. According to the prosecution, the two embezzled several thousands of dollars of the bank's funds through a system whereby Talbott cashed checks for Kelly which were held the drafts up until Kelly could "cover" on them.

Talbott, in pleading guilty to the charge, contended he was the unfortunate victim of circumstances and asked the court for leniency. He was the principal witness for the State in the prosecution of Kelly. An appeal is now pending in the court's findings at Kelly's trial.

BRICK BUILDING DRIVE IS URGE

Speaker Tells Convention Boom Activity

Quality and Advertising Ke to Success

California Needs Permane Homes, Says Expert

"We build good ships—at profit, if we can, at a loss when must. But we build good ships."

Something of the spirit in t famous motto of a famous firm what the national convention of the Common Brickmakers' Asso ation of America, in session he at the Biltmore, was told yeste day that its members must put i their product if they wish it to s ive against intense competiti from other building materials.

Preach permanency, deliv higher quality at lower pric standardize, advertise, distribu was the advice of speakers who a dressed the convention.

Reginald Johnson, president the Southern California chapter the American Institute of Arc tects, urged brickmakers to l their influence for more permane construction. "We need just good construction here in Sout ern California," he said, "as in t East.

"Put emphasis on the perm nency and don't be afraid if the is incidental mention of other m terials, such as hollow tile, co crete and stucco. Some of you advertising experts may tell you all wrong, but I believe th any influence you can exert in th direction of better building w help sell bricks.

ADDED COST SMALL

"Few persons realize how litt additional cost is required to buil at least the exterior walls of structure in permanent material Many architects themselves fail t realize, and of course the custome doesn't know unless he is tol Some of you brickmakers your selves may not realize. We n need education in permanency."

Prof. Hewitt Wilson, consultan to the Pacific Northwest Cla Workers' Association, urged th need of standards. "What is common brick?" he asked. "No body knows. It is one thing i Pennsylvania, another in Indian and another in California. But know what Portland cement is. Know its chemical composition. know what its breaking strengt is. None of you can tell me th breaking strenth of a commo brick. Specifying common bric means nothing, because there is n agreement on definitions.

"What the makers of cemen have done the makers of bricks ca do. It will be more difficult, be cause your materials vary, but it can be done, and I urge it upon you as necessary if you hope to com bat the falling curve in the con sumption of common brick and th rising curve in the consumption o Portland cement.

QUALITY ADVOCATED

"This organization is the instru ment for that task, but in strivin for increased production are you also prepared to give higher qual ity at lower cost? You can unite in many things, but to improve quality you must go out into your own yards individually. Quality is something that each manufacturer has to obtain for himself."

F. L. Steinhoff, managing editor of the Brick and Clay Record, exhibited charts showing what the rising curve of brick consumption ought to be, based on the ascent of a long term of years prior to 1916, and what it actually is. The graph is a jagged and precipitous decline from 1916 to 1918, with a relative slow recovery since that year. The level today has not yet risen nearly to the previous peak.

National advertising, price, quality and service were his prescription. The first three were essential, but in themselves they were worthless, lacking service—that is, distribution.

ADVERTISING AIDS

There must be, he said, intensive distribution through dealers. The brickmakers must help the dealers, by national advertising, the dealers would help the brickmakers by local distribution. They would connect the product and the customer, the demand and the supply.

"Seventy-five per cent of other building materials are handled through dealers," he said, "and less than 40 per cent of common brick. It is significant that while the demand for your product has been falling away, the demand for tiled brick has risen inversely. Your graph is way below normal consumption and theirs is way above it. Ever since they started a huge promotional campaign, with an advertising fund of $1,000,000, they have kept climbing."

Other papers on the program Saturday were "Brick in Architecture," by D. Knickerbacker Boyd of Philadelphia, an expert on structural standardiz, and "Co-operation Between Building Industries and Public Officials," by John J. Backus, president of the Pacific Coast Building Officials' Conference. Yesterday afternoon some of the brickmakers went to see the game Play at San Gabriel, while others took the trolley trip up Mt. Lowe. The convention adjourns tomorrow after a banquet at the Biltmore tonight.

ATEST
or Records
T TODAY

...Marvis Frost		
...Eddie Hunter, Alex. Bostic		
...Trinity Mixed Quartet		
INSTRUMENTAL RECORDS		
—Part I (Weber) Vitor Symphony Orch.		
—Part II (Weber) Vitor Symphony Orch.		
DANCE RECORDS		
—Fox Trot....Paul Whiteman & His Orch.		
—Fox Trot....Paul Whiteman & His Orch.		
You After All—Fox Trot		
...Paul Whiteman & His Orch.		
Is Yours—Fox Trot		
...Paul Whiteman & His Orch.		
...Paul Whiteman & His Orch.		
...Waring's Pennsylvanians		
RED SEAL RECORDS		
Rigoletto (Clab, Soprano Lentl) (Ruby)		
...Fyodor Chaliapin		
(Guitarist) Piano Solo...Alfred Cortot		

OR RECORD SERVICE
OLAS $25 — $375
—TWO STORES—
ERN CALIFORNIA
SIC COMPANY
-800 SOUTH BROADWAY
332 SOUTH BROADWAY
ks, Musical Merchandise, Radiophones
rices to suit every home.

Sell From 5c to 50c
TIMES furnishes readers with a daily ... beautiful rotogravure section, ... large parts at a price of 10 cents ... with DAILY TIMES or Sunday ...

ICK BUILDING DRIVE IS URGED

...ker Tells Convention to Boom Activity

...ity and Advertising Keys to Success

...fornia Needs Permanent Homes, Says Expert

"We build good ships—at a ... if we can, at a loss when we ... but we build good ships." ... breathing of the spirit in this ... motto of a famous firm is ... the national convention of ... Pacific Brickmakers' Associ... of America, in session here ... the Biltmore, was told yester... that its members must put into ... product if they wish it to sur... against intense competition ... other building materials. ... such permanency, deliver ... quality at lower prices, ... production, advertise, distribute, ... the advice of speakers who ad... the convention. ... Donald Johnson, president of ... Southern California chapter of ... American Institute of Archi... urged brickmakers to use ... influence for more permanent ... construction. "We need just as ... construction here in South... California," he said, "as in the ...

"An emphasis on the perma... and don't be afraid if there ... accidental mention of other ma... such as hollow tile, con... and stucco. Some of your ... building experts may tell you I ... all wrong, but I believe that ... influence you can exert in the ... direction of better building will ... sell bricks.

ADDED COST SMALL

"No persons realize how little ... additional cost is required to build ... that the exterior walls of a ... are in permanent materials. ... architects themselves fail to ... and of course the customer ... know unless he is told. ... of you brickmakers your... not realize. We all ... discretion in permanency."

Prof. Hewitt Wilson, consultant ... the Pacific Northwest Clay ... Association, urged the ... of standards. "What is a ... brick?" he asked. "No... knows. It is one thing in ... another, another in Indiana, ... another is California. But I ... what Portland cement is. I ... its chemical composition. I ... what its breaking strength ... None of you can tell me the ... strength of a common ... Specifying common brick ... nothing, because there is no ... agreement on definitions.

"What the makers of cement ... the makers of bricks can ... will be more difficult, be... your materials vary, but it ... can, and I urge it upon you ... if you hope to com... curve in the con... common brick and the ... in the consumption of ... cement.

EFFORT ADVOCATED

"The organization is the instru... for that task, but in striving ... increased production are you ... prepared to give higher qual... at lower cost? You can unite ... many things, but to improve ... you must go out into your ... plants individually. Quality is ... that each manufacturer ... plants for himself."

J. L. Bushnell, managing editor ... Brick and Clay Record, ex... charts showing what the ... curve of brick consumption ... be based on the ascent of ... term of years prior to 1910, ... it actually is. The graph ... sudden and precipitous decline ... 1910 to 1918, with a relative ... recovery since that year. The ... has not yet risen nearly ... to previous peak.

"Modern advertising, price, ... and service were his pre... The first three were es... but in themselves they ... worthless lacking service— ... distribution.

ADVERTISING AIDS

"Facts must be, he said, inten... production through dealers. ... brickmakers must help the ... by national advertising. ... would help the brick... in final distribution. They ... demand the product and ... customer, the demand and the ...

"Ninety-five per cent of other ... building materials are handled ... dealers," he said, "and ... 95 per cent of common ... is significant that while ... may be your product has ... increased, the demand for ... brick has risen inversely. ... growth is way below normal ... and theirs is way ... ever since they started ... national campaign, with ... advertising fund of $1,000,000, ... have been climbing."

Other speakers on the program ... Henry Kerr, "Brick in Architec... by D. Knickerbacker ... of Philadelphia, an experi... and standardist, and "Co... between Building Indus... and Public Officials," by John ... president of the Pa... Building Officials' Con... Thursday afternoon some ... members went to see the ... Fire at San Gabriel, while ... on the trolley trip up ... The convention ad... Friday after a banquet ...

...mer Teller ...Long Beach ...ed Leniency

...Wilson, former teller at ... Southwest Trust and ... bank in Long ... pleaded guilty to em... money who denied ... Superior Judge ... sentenced to San ... Quen... ...ntary for from one to ...

...was a co-defendant of ... King in the case, the lat... ...received two weeks ago. ... sentenced to San ... ...according to the prose... ...has cooperated several ... officers of the bank's ... ...grams whereby ... checks for Kelly ... drafts up until ... arrest on them.

...is pleading guilty to the ... ...stated he was the un... ...victim of circumstances ... ...for leniency. ... ...withdrew for ... ...court for prosecution of ... ...is now pending ... ...charges at Kelly's

Bullock's

Broadway—Hill and—Seventh

"One o'Clock Saturdays"

Fleecy Fabrics, Fashion-right for Junior Coats

Sports Oxfords—$2.45

—Boys, girls, small children—all may profit by this unprecedented offering of Sports Oxfords at merely a fraction of their regular price. Today in the Fifth Floor Shoe Section—300 pairs at $2.45 a pair!

—A clever buying scoop makes such an especially low price possible.

—The Oxfords are all high-grade brown calf with smoked elk saddle, oak leather soles and rubber heels. Just the kind of Sports Shoes boys and girls are asking for.

—Children's sizes 8½ to 11.

—Boys' and Girls' sizes 11½ to 2.

—"This is the greatest value yet, that the Girls' and Boys' Shoe Store has offered," says their sponsor. Wait till you see them—at $2.45 a pair!

—Boys' and Girls' Shoe Store, Bullock's Fifth Floor

Flannels! Flannels! Flannels!

—Flannel and its allies—the newest mode in materials for sports-type clothes! —The practical—the comfortable—the logical materials to wear at those interesting affairs at the country club—on the links!

—New Flannels arrive hourly at Bullock's—in white, in ivory—in high colors—in colorful plaids—in block and broken checks. Made of pure, fleece wool, and thoroughly shrunk.

—Priced at $1.75, $2.00, $2.25, $4.75, $5.00 and $5.50 a yard. In widths of 32, 44, 54 and 56 inches.

—New Flannels are in Bullock's Flannel Section, Second Floor

Boy Scout Knives $1.25 and $1.50

—At these two prices, standard pattern Pocket Knives for regular boys. And, at $2.00, Remington Official Pattern Knives with U. S. Insignia.

—Other Boys' Knives—25c, 35c and 50c.

—Cutlery Section, Bullock's First Floor

Sportswear Pumps, White Kid at $11

—A dainty little front strap Pump, smartly graceful, yet so comfortable with its neat rounded toe and low covered heel. $11.00.

—This is just one of the clever shoe styles in the Sportswear Store at Bullock's.

—Bullock's Seventh Street Building

BULLOCK'S Sportswear Store

Cameras—Size 2-A at $1.50

—A startlingly low price for a Sterling Camera!

—A Camera that will record in a clear and distinct manner the many personalities, scenes and trips that you long to remember. Finished pictures measure 2½x4½ inches. Box style, $1.50 each.

—Bullock's First Floor

MERCHANDISE will not be accepted for credit or exchange, unless it be returned within five days from date of sale, accompanied by sales check and in the same condition as when purchased.

Bullock's
Member Retail Dry Goods Merchants' Assn.

Newer Tendencies in Bullock's $15 Hats

—FROM THE CENTERS OF FASHION TO BULLOCK'S, SMALL HATS SNUGLY BOYISH, A FEW LARGER SHAPES CHARMINGLY FEMININE—HATS THAT INTERPRET THE NEWER MILLINERY TENDENCIES IN THE BULLOCK SPECIALIZATION OF $15 HATS.

The Two-Piece Brim with Slight Winged Projections

—A VERY NARROW BRIM ABRUPTLY STOPS AT THE SIDES, THEN BEGINS A NEW BRIM, RATHER WINGLIKE, TO FOLLOW THE CROWN ALL AROUND THE BACK OF THE HAT. BRIEFLY TRIMMED.

The Monogram Buckle—the Hat with the Side Tilt

—A MONOGRAM SIMULATED ON A LACQUER RED BUCKLE. A SQUARE LITTLE MONOGRAM ON A HAT WITH A SQUARE LITTLE BRIM.

—THEN THE HAT THAT TURNS UP DECIDEDLY AT THE SIDE, FASTENED PERHAPS, WITH A TINY COCARDE.

Black Lace Over White Filmy Straw—Another Effect

—THE BLACK-AND-WHITE IDEA AGAIN—THIS TIME IN A LOVELY GARDEN HAT.

—DO THESE SKETCHY LITTLE NOTES SUGGEST THE COUNTLESS POSSIBILITIES OR SMARTNESS THAT ONE MAY FIND IN BULLOCK'S $15 HATS?

—Millinery Section, Bullock's Third Floor

Model Patterns in Imported Lace, $4.45

—Let the story of the purchase of these fine wide laces explain their very low price—$4.45 yard.

—An American manufacturer, believing in the finished artistry in lace designs of foreign lands, searched through Europe, choosing the most striking pieces to bring back to America to be copied.

—He paid their value, which was several times $4.45 in almost every case. He copied the patterns and sold Bullock's the original pieces at a very low price.

—Every piece of lace in the lot is a work of art. Patterns are one of a kind. Several pieces are in black—some colored—a number combined with metallic threads in a beautiful contrast. 24 to 54 inches wide. Very specially priced at $4.45 a yard.

—"Bullock's for Laces"—Second Floor

Special! Automatic Razor Stropper, $1.35

—An automatic stropping device for Gillette—Gem—Ever Ready—Enders and Keen Kutter blades.

—A device which should find favor immediately with men who shave themselves.

—Blades automatically reverse, sharpening the blades evenly. New blades are frequently improved by stropping before using. Priced at $1.35.

—Bullock's Cutlery Section, First Floor

Corseliers of Satin—A Showing

—For that slim unbroken line from shoulder to knee, Bullock's suggests the Corselier — the garment that artfully combines corset with brassiere.

—A Corselier displayed in pink satin with four short bones across the abdomen and four elastic gores at the hips gives freedom with slight support. In sizes 34 to 44—at $10.

—The Corset Section, Bullock's Fourth Floor

Imitation Pearl Necklace and Bracelet

—Imitation Pearls are unrivaled accessories in inexpensive jewelry! They are ever a mode! They are particularly so with the vogue for black and white.

—Bullock's presents an excellent imitation pearl necklace of 30 inch length at $3.50 a strand.

—An imitation Pearl Bracelet to match is priced at $1.

—Bullock's First Floor

"Bullock's Lannark Shoe makes walking a pleasure."

The Lannark Shoe, Smart Healthful!

—Intensive specialization in walking shoes is the sole purpose of Bullock's Lannark Shoe Shop—the featuring of the smartest and most correct styles for outdoor occasions.

—Feet should be clad in correctly designed, healthful walking shoes. The Lannark Shoe has all the features of this type of shoe plus smartness in style and materials.

—Visit this shoe shop. Learn the qualities of the shoe that has attracted so much attention.

—In beige, gray and black suede at $13.50; in black kid at $12.50.

—Bullock's Fourth Floor

Bullock's Lannark Shoe Shop

A New Foot Service for Women

—This Service is without charge.

—Examination of the feet with advice to the type of shoe best adapted to give relief, with or without orthopedic shoe correction.

—Women with broken or weak arches, callouses, bunions, and other foot troubles are invited to avail themselves of this new shoe fitting service.

—Section of Foot Fashions, Bullock's Fourth Floor

Have You Filed Your Income Tax Return?
Do It Today!

In Bright Colors—$17.50

—Coats with the smart flare—unbelted and practically trimmingless except for groups of fine vertical tucks or heavy stitching in self color, clever pockets and good-looking buttons. Spring Coats smart and serviceable for girls 6 to 14 years.

—In soft tan as well as bright cherry, green and brick-dust, also a few plaids—Coats that emphasize Bullock quality—and so attractive in price—$17.50.

—The Girls' Section, Bullock's Fifth Floor

Boy-type Blouses for Collegiennes, $2.95

—Smart little blue or tan blouses for the boyish suit, for the college girl's sports costume—in the Collegienne Section at Bullock's. Sizes 12, 14 and 16 years—at $2.95.

—Belts and Ties in clever assortment, at various prices.

—Collegienne Section, Bullock's Fifth Floor

At $4.95 Girls' Spring Coat Sweaters

—The collarless coat style so much in demand, featured in two variations for a special selling Friday.

—In wool-and-fibre. In mohair. Both unusual in quality at $4.95.

—Interestingly striped or plaided in front. Plain in the back. In a smart variation of colorings. These Sweaters for Spring, illustrated, in the Girls' Sweater Section at Bullock's today. Sizes 8 to 14, $4.95.

—Girls' Sweater Section, Bullock's Fifth Floor

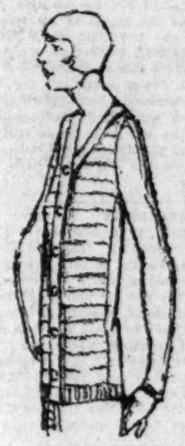

Misses' Sports Hose $1.25 pair

—Interesting ribbed effects achieved with silk and lisle — 5 threads of silk, 7 threads of lisle. Hose smart for school and sports wear. In mouse, piping rock, African brown and toast as well as black and white.

—Sizes 8 to 10 — at $1.25 — in the Section where up-to-the-minute girls come for their hosiery.

—Girls' Hosiery Section, Bullock's Fifth Floor

Boys' BVD Union Suits at 85c each

—Everyone knows the splendid quality of the nationally famous B.V.D. Underwear for men.

—And now Bullock's features this popular Athletic Underwear — "just like Dad's"—for boys who wear sizes 26 to 34—at 85c a suit.

—In youths' size at $1.50.

700 Children's Nazareth Union Suits—65c

—An unusually low price for these practical little Knitted Union Suits for children 2 to 12 years. Of light-weight cotton, with button attachments. 65c a garment.

—Children's Knit Underwear, Bullock's Fifth Floor

Such Boys' Suits at $4.35!

—Suits that the Boys' Store at Bullock's is proud to offer at this price. You'll readily understand why when you come in to see them today.

—They are all the higher type of Wash-top Suits:

—With Tweed Pants and Linen Top—in tan and gray.

—Jersey Pants and Poplin Top—in tan, gray, brown, blue and maroon.

—Serge Pants and Linen Top—in navy, green and maroon.

—Sizes 3 to 8 years in the group—at $4.35.

Polo Hats for Small Boys, Here at $2.50

—To top his new spring outfit, choose one of these popular Hats—at the Boys' Store, Bullock's—$2.50.

Small Boys' Slip-on Sweaters—at $5.00

—Every 3 to 10-year-old will delight in such a Sweater. V-neck style in tan at $5.00.

—The Boys' Store, Bullock's—Fifth Floor

PUBLISHERS:
THE TIMES-MIRROR COMPANY
OFFICERS:
HARRY CHANDLER, Pres. and Gen. Mgr.
MARIAN OTIS CHANDLER, Vice-Pres. and Secy.
F. X. PFAFFINGER, Treasurer.
HARRY E. ANDREWS, Assistant General Manager and Managing Editor.
Harry Chandler, Marian Otis Chandler, F. X. Pfaffinger, Mabel Otis Booth, Harry E. Andrews, Directors.

Los Angeles Times

EVERY MORNING IN THE YEAR
DAILY FOUNDED DEC. 4, 1881—43RD YEAR

Average Circulation for every day of January, 1924 133,369
Average Circulation for Sunday only, January, 1924 204,000

OFFICES:
New Times Building, First and Broadway.
Branch Office No. 1, 321 South Spring Street.
Washington Bureau, 1204 Ribbs Building.
Chicago Office, 360 North Michigan Avenue.
New York Office, 225 Fifth Avenue.
San Francisco Office, 742 Market Street.
Paris Office, 120 Rue Saint Honore.

LOS ANGELES (Loce Ahng-hayl-ais)

MEMBER OF THE ASSOCIATED PRESS
The Associated Press is exclusively entitled to the use for republication of all news credited to it or not otherwise credited in this paper and also the local news published here within.
In addition to the above offices, The Times is on file and may be found by European travelers at the following places:
168 Rue St. Honore, Paris.
139 Pall Mall, S. W. 1., London.
Hotel Excelsior, Rome.

The Times aims at all times to be accurate in every published statement of fact. Readers who discover any important inaccuracy of statement will confer a favor by calling attention of the Editorial Department to the error.

PURSUIT OF LUXURY

The American people spend one-eighth of all the money, or $8,000,000,000, for luxuries each year, but, then, face powder and poker chips are listed as luxuries and everybody knows how essential they are.

MISSIONARY FIELD

The League of Nations might try its hand in getting some of the churches on speaking terms with one another. There is nothing more clannish than a creed—even a creed that protests love of all mankind.

NOTHING NEW

The man who said that no new crime had been invented in 1000 years was an optimist. If he keeps track of the American Congress he will see that body not only discovering new crimes, but investigating them.

FOR ART'S SAKE

One of our fair actresses has had her nose remodeled from a Roman pattern into a perfect Grecian in order to adorn the screen. When our loved ones are prepared to sacrifice their beaks for their art civilization is indeed safe.

THE DEAD ONES

Of course, it is all right, but possibly some of the pioneer Egyptians look upon the ransacking of Tut-Ankh-Amen's tomb in about the same way as we would if the wild men of Borneo organized an expedition to invade the grave of George Washington. But the delving in Egypt is in the name of science and that covers a flotilla of sins.

GOING DRY

There will be no water to spare for new irrigation projects in and about Los Angeles. Chief Mulholland says that the normal rainfall at this time of the season is nearly ten inches, while we have thus far had but 1.73. Instead of eight feet of snow in the Sierras we have had less than six inches. There is less moisture so far this season than for forty-six years.

THE TAXPAYER

County government in California will cost more than $147,000,000 this year, of which some $55,000,000 is for school use. Last year the total bill was a trifle less than $133,000,000, so that we are reporting progress at the rate of $14,000,000 for every big moon. Seven years ago the total of county assessments was $65,000,000. We have grown wonderfully in population of late, but the tax collector is still in the van. If our population could only keep up with the taxation this would be a wonderful country.

NEW CRUSADERS

England has a new secret grouping called the Crusaders. The new Crusaders wear no masks, but in their meetings they have white robes with a red cross on the breast. They are for universal peace and world brotherhood—regardless of race, flag or creed. They overlook frontiers or boundaries, but recognize governments as representing law and order. It is claimed that there are already more than 1,000,000 members in England and their influence in elections is being felt. Now the new Crusaders are invading Canada and the United States.

THE EAST WIND

A missionary who has just returned to America after thirty years of services in China says that mah jongg is not an ancient game with the orientals. It came in with modern banditry—in fact, the Chinese brigands who rob at night despoil each other at the mah jongg game by day. It is purely a gambling proposition and the missionary insists that it is to blame for most of the corruption in modern but struggling China. There is a contagion about it that continues to spread and this religious worker knows of capable and competent Chinese men and women who have lost virtually all their possessions through their adhesion to this devastating pastime.

BLOODY GROUND

Seems as if it would be a good idea to put a barbed-wire fence around Williamson county, Illinois, and leave the citizens to fight their own battles and work out their own salvation. Between mine massacres, labor outrages, Klan embroilments and official pusillanimity the county has become a by-word and reproach. It has cost the rest of the State hundreds of thousands of dollars to preserve the semblance of order in bloody Williamson and it has been but a pale, pink semblance, at that. It is a travesty upon our national spirit. We are sending missionaries to China and Japan, while we have a Williamson county in the heart of our own country. Around Herrin the residents appear to spend most of their time shooting at one another from ambush, and a stranger is only safe when accompanied by a battalion of militia. If the government could bring about the disarmament of Williamson county it would be a notable accomplishment in the direction of world peace.

MAKING REVOLUTIONS UNPOPULAR

Reassuring reports are coming from Mexico. The important posts seized by the revolutionists are again in possession of the government forces. Order has been restored and the leaders of the revolt against the Federal government are reported to be in flight.

President Obregon was commander of the government forces in fact as well as in name. He left the capital and took charge of the troops in the field; and he proved that during four years of civil life as the President of the republic he had lost none of his military acumen. Like Washington, he was first in war and first in peace. If complete security is restored and Mexico develops along lines of peaceful prosperity, he will later receive that still more desirable title, "First in the hearts of his countrymen."

President Obregon's early and comparatively bloodless success is due in a large part to the prompt action of our own government in permitting him to secure military equipment for his troops in this country. President Coolidge did not flinch or falter, despite adverse criticism from political groups. He insisted upon carrying the Monroe Doctrine to its logical conclusion.

Since the Monroe Doctrine gives notice to foreign powers to keep their armies and fleets away from American shores, it logically follows that we must assume responsibility for maintaining law and order in the two Americas. We deny to European countries the right of armed interference, even though the lives and property of their nationals be destroyed.

But in claiming the right to protect the other American states we assume the duty of aiding the existing governments in putting down armed revolt. Mexico and the Central and South American states are all republics. Their constitutions provide for national elections at which the rulers are chosen by a vote of the people. Legal means are provided for either continuing or changing a government.

When a minority in one of those countries goes outside the law, when it begins to confiscate, burn and slay, it is the duty of this country, under the Monroe Doctrine, to aid the existing government in restoring order.

And this has been done for 100 years without involving our government and people in a foreign war. The support which we can give has been limited to moral aid and financial assistance. These governments cannot carry always on hand sufficient military equipment to put down a revolution. But if those plotting revolt know that this equipment will be forthcoming from the United States they will be wary about starting something which is more likely to destroy them than the government.

All foreigners in Mexico, except a few radicals who went there for the purpose of inciting revolt, and all Americans who own property there and are conversant with Mexican conditions, are united in their praise of the prompt action of President Coolidge in supporting the existing government. And the majority of the educated and loyal Mexicans themselves are equally grateful. They see in it the beginning of a period of unexampled peace and prosperity in Mexico. The menace of revolutions of violence has been mostly conjured away.

The policy followed in Mexico is no new departure. It coincides with that adopted in Cuba and, at times, in South America. The American government places itself behind the forces of law and order; and the moral and financial support thus offered has made armed interference unnecessary.

If the policy pursued by President Coolidge had been that of the first Wilson administration the Columbus raid would never have taken place. It would not have been necessary to send armed troops into Mexico, an attempt at punitive justice that cost many millions of dollars and failed miserably. The fault was with our own government, with its vacillating policy of "watchful waiting." President Coolidge's policy has already justified itself. It establishes a precedent. It replaces the teeth in the Monroe Doctrine that were lost during the Wilson administration.

VOTING MACHINES

According to the experiences of cities which have used them, voting machines make for election economy. While the initial cost is considerable, it is apparent that the machines reduce the cost of voting, make election returns available in a much shorter time and virtually remove possibility of errors.

Los Angeles county Supervisors are considering the purchase of a number of voting machines for the purpose of giving them a trial in this county. Such a trial order would seem advisable in view of the records already established by the machines and it is to be hoped that the machines will be ordered in time to make them available for the coming May election.

Seattle's experience is that the cost of the vote there was reduced to less than 25 per cent of the former system. Election returns have been available in San Francisco and other cities using the machines within an hour of the closing of the polls. Other reasons advanced for the use of voting machines are that they preclude any election fraud, that they largely reduce election costs and mechanically protect voters from making errors that would invalidate their ballots.

The machines have been indorsed by many registrars of voters. The Los Angeles County Registrar has examined them and approves them. It may not be wise to completely change the voting system at one election, but it would certainly seem to be wise to purchase a trial order that the new method may be given a fair trial here. If satisfactory the number of machines can be gradually increased until eventually the ballot-box system is entirely displaced. Gradual installation will facilitate the instruction of voters in the use of the machine, such use not being complicated or difficult.

THE DEBS PARTY

The Socialists are going to have their national convention in New York on May 17. They are going to be early in the field, even if their accomplishments are as nothing. Possibly they will pass through their ancient program of nominating Eugene Debs for President and denouncing the government and the Supreme Court. Debs says his health is poor, but the Socialists could run him as a candidate if he were ossified.

He Can't See the Reason

[Thomas in Detroit News]

BEGGING LETTER WRITERS

To illustrate one of the burdens of the very rich an article in the American Magazine describes the enormous volume of mail, of a begging nature, received by Henry Ford. It averages 10,000 letters a week and comes not only from persons in all walks of life, but from countries scattered all over the globe. India has the distinction of being the only country of which it can be said that not one of its nationals ever asked the motor magnate for money. If all the requests were granted, his secretary declares, they would aggregate $350,000,000 to $400,000,000 annually.

All persons of great wealth are the recipients of innumerable begging letters, but Ford's mail of this sort is said to be the heaviest in the United States. Every morning a large truck rolls up to the Ford offices completely filled with missives, and it is necessary to keep a huge staff of clerks and secretaries merely to sort it over. Only a few of the letters ever reach the private secretary, much less the hands of Mr. Ford himself.

Budding young artists and musicians crave the wherewithal to go abroad and study, wives plead for funds to pay off bills contracted without their husbands' knowledge, and one modest gentleman wanted a mere three million to buy a certain silver mine. The task of reading the mail must sadly shatter one's faith in the human race, so eager do vast numbers of people seem to get something for nothing and so devoid of proper pride that they would write to an utter stranger for money. Each writer gets a courteous reply, replete with wholesome advice, and probably hates the millionaire for the rest of his days. Ford states that the "cure of poverty is not charity" and that the only proper way to help a man is to "help him to help himself."

AMERICAN HUSBANDS SLAMMED

After spending a year in New York, Julio Cambo, a popular Spanish author, has returned to his native heath and written a biting diatribe on the inhabitants of the U.S.A. It is a book termed "A Year in the Other World" and, despite the fact that he never was outside of New York, purports to present the people of the entire country to the horrified view of the Spaniards.

Sundry things in the American scheme of life annoyed Senor Camba inexpressibly, but it was chiefly the girls and women who "got his goat." He conceded that the American damsel was lovely to look at, but her lack of sentiment jarred his sensibilities. "With her," he averred, "love has been supplanted by the fox trot and the one-step."

But it is when contemplating the high position of married women and the sad state of their husbands that the Spanish novelist rises to the greatest heights of indignation. Much the same reaction that takes place in an American woman when she first observes the servility of the women of the Far Orient seems to have attacked Senor Camba when he realized the slavery of his sex to the weaker one in the benighted United States. "If the slavery of woman in some European countries is a disgraceful thing to behold, a no less disgraceful thing to behold is the slavery of men in America."

One gathers that he burns to start a movement for their freedom, but he sadly confesses that they appear to revel in their servitude.

"In America women are free at the expense of men, and this may be all right—for women," declares the writer. Pages are given to enumerating the degrading toil he saw men of his acquaintance performing, such as washing the dishes and giving the baby his bottle and other odd jobs around the house. From which one infers that the proverb, "What is sauce for the goose is sauce for the gander," is not held in much respect in Spain.

PLAYING A DOUBLE-HEADER

A man who was arrested for bigamy the other day confided to the court that the great argument against a man's having two wives was the circumstance that it took an awful lot of money to keep just one of them.

TWO MINUTES OF OPTIMISM

BY HERMAN J. STICH

Morons of the Soul

How about those men, wise in psychological matters, who are untutored, perhaps abnormal spiritually?

As they analyze, weigh, classify, measure the minds of fellow-mortals, they may themselves be found, by a greater jury than their compeers, by a finer justice than any human judge, lacking in the essential qualities of a normal soul.

Writers of treaties, makers of books (all good in their place,) these same rationalizing agents of human thought may have far to go before they reach the spiritual stature needed for those who are not morons of the soul.

How about the vision to see evil and good in death-locked grapple, which even the dullest son of earth must see, and not with that have the fuller vision of good triumphant, enthroned? He sees but vainly who does not see all.

How about the shallow cynicism, the pagan pessimism which, beholding the grossly apparent evil, cannot sense the purer vital forces, forever at work?

How about the critics who, amid the jazz of apparently pleasure-mad days, cannot hear the symphonies of a rarer life? Who cannot feel, amid obvious materialism, the spiritual adventure, the miracle of glad life?

To a stoker, deep in the body of a ship, to a newsboy, to a seamstress, to the latest immigrant, waiting for the opening of the gates of Ellis Island, there may be a vision of wonder, a quickening of the soul-adventure, beyond the grasp of the analyzing mind.

When Darwin lamented that, after his unstinted devotion to scientific thought, he had lost the sense of art, his appreciation of beauty, his love of poetry, he touched the tender spot of scientific and psychological research. And Darwin, great-souled man that he was, deplored what he had lost.

Of all morons, those of the soul are most to be pitied.

An old book of poetry says, of the worldly-wise, the spiritually ignorant:
"He that sitteth in the heavens shall laugh. The Lord shall have them in derision."

[Copyright, 1924, by "Quality."]

RIPPLING RHYMES

CRIPPLED DRIVERS

Chug Choosmith has two wooden limbs
And he is nearly blind, yet in his pewter
car he skims, while dust clouds rise behind. Gig Toob has epileptic fits at unexpected times; and in his scorching bus he
flits as I compose these rhymes. Jim Casing's boy is nine years old and sawed-off
for his size, yet he presents an aspect bold
as up the road he flies. And Casing's
grandsire's been on deck since apples first
were sour, and it is sad to see him trek at
fifty miles an hour. For some day he will
hit a cow or slay a farmer's hen, and if
he seems a relic now, what will he look
like then? Oh, any man may licensed be
to drive a deadly wain, though he is deaf
and cannot see and isn't strictly sane. So
fatal drivers run amuck in every blood-
stained town, and if we haply dodge a
truck a roadster runs us down. The day
must come when every swain who would
a license win will have to prove that he is
sane, his works all sound within. He'll
have to show a doctor's screed which
proves that he is sound, with wits that are
not gone to seed, with legs that reach the
ground. He may not drive a car of zinc,
nor yet a car of tin, if eyes or ears are on
the blink, if he is steeped in gin. Some
happy day, no doubt, the State, which hasn't
woke up yet, will put the lid on every skate
whose driving is a treat.

WALT MASON.

[Copyright, 1924, by George Matthew Adams.]

DRUG FIENDS FEWER

The much-alarmed gentlemen who have been mourning over the increase in the use of narcotics since the Eighteenth Amendment was passed are advised to study the official statistics. The New York police report a decrease in the number of drug addicts from 35,000 in 1921 to 9000 in 1923. This cheering change was brought about by strict enforcement of the law against the sale of habit-forming drugs.—[Lincoln Journal.

PEN POINTS

A good platform to stand on: He's Oil Right.

An exorbitant union wage scale doesn't feed an out-of-a-job stomach.

King Tut's body was coffined in solid gold. But that tells us little as to his present whereabouts.

Reassuring news from Herrin: The motion-picture camera men have the situation well in hand.

Another sign that bobbed hair has come to stay: A Philadelphia belle has just married her barber.

Chicago has another teamsters' strike. Let's see, when was the last strike in Los Angeles? Grandpa, do you remember?

Monument raised to Jedediah Strong Smith, identified as the first California booster. Significant it was put up by a real estate man.

Down in Mexico, where so many great victories are absolutely bloodless, they must read with horror of the bloody revolution at Herrin, Ill.

The man who had rather be right than President had a New England conscience, too. There seems to be another of them in Washington just now.

They kept Gen. Wood out of the fight in Europe, but he has started for Mindanao to get in the one there. By the way, that's where Pershing got his start.

President Coolidge is no sphinx or enigma or Son of Silence. He is simply a master of the rare art that can distinguish between the use and the waste of words.

Now Honduras and Bolivia are threatened with revolutions. If industry responded as quickly as revolt to the chill-corpuscled blood of Latin America, think what marvelous countries they would be!

The Senate may storm and rage, but Cal Coolidge pursues his even way. Cal seems to have a Roosevelt backbone and T. R.'s rigidity of spinal column never lost him any friends that amounted to anything.

Suicide of a Scotch distiller who extended credit to Pacific Coast rum runners and was never paid paints a moral for buyers who extend faith to bootleggers' representations about their wares. Many an "imported" label ought to bear skull and crossbones.

They used to say that the hand which rocks the cradle rules the world, but modern specialists on infant care won't let you rock the cradle. We know many better ways of bringing up children now than our parents and grandparents did—which may be why our modern children are so much better reared than grandma and grandpa were.

THIS IS THE DAY

The United States battleship Maine was sunk in the harbor of Havana in the year 1898. The sinking followed an explosion at 9:50 p.m. of a submarine mine and the partial explosion of two or more magazines within the ship. The Maine sank within fifteen minutes in thirty-three feet of water. Of the 350 men and officers on board at the time of the explosion 250 were lost. The sinking of the Maine was a proximate cause of the war with Spain.

LAWS OF THE PACK

BY RANSOME SUTTON

Carveth Read, professor of psychology, University College, London, has written a book to show that human laws and customs have grown out of the laws and customs of human hunting packs, which were organized on lines similar to those of existing wolf packs.

Pack laws and herd laws are, of course, fundamentally different.

Herds are organized so that the members may help one another defend themselves, whereas packs are organized for offensive as well as defensive purposes.

Herds repel, but never make, attacks; when attacked the bulls and cows move forward and the calves fall back and, after warding off the attack, they never run down their foes. "A pack of wolves, on the other hand," says Prof. Read, "relies not merely upon running down its prey, but resorts to various strategems to secure it: as by surrounding it; heading it off from cover; arranging relays of pursuers; setting some to lie in ambush while the rest drive the prey in their direction. . . . Failure to co-operate effectually is punished with death. Primitive man, beginning with more brains than a wolf, may be supposed soon to have discovered such arts and to have improved upon them."

* * *

Hunters and students of wolf psychology have become familiar with the laws of the pack—roughly stated as follows:

First Law: Each wolf shall find its rank in the pack by fighting, member against member, and in such fights the others shall take no part; each shall outrank all it can whip and be outranked by those that can whip it.

Second Law: In all things the members shall obey the head wolf, but the head wolf may be deposed any time by ranking rivals in a finish fight, whereupon members shall serve the survivor.

Third Law: When warm weather brings small creatures out of their holes the pack shall disband, for each can then live without the help of others; members may choose mates and each pair live in its own lair, which no other wolf may enter.

Fourth Law: When snow falls and solitary hunting becomes profitless the head wolf shall howl the call to the colors to begin war on big game, whereupon each pair shall leave its lair and present its cubs for approval by the assembled pack; any cubs [illegible] fit to run with the pack are killed.

Fifth Law: Loyalty to the pack is a wolf's first duty; regardless of risks, members defend one another. Outside the pack no animals have [illegible] need respect.

Sixth Law: Females [illegible] not be permitted within the [illegible] hunting grounds; they must be killed and eaten as are [illegible] to others.

Seventh Law: Females shall not be harassed by [illegible] stalked into positions where they cannot defend themselves courageously; then the head wolf must lead the charge, and every member of the wolf that fails to do [illegible] particular duty.

* * *

Eighth Law: When [illegible] been pulled down and [illegible] himself without [illegible] ing members; better to [illegible] the feasting is good than to [illegible] over questions of [illegible] carcass is being devoured.

Ninth Law: Between [illegible] animals which live in [illegible] less herds can be [illegible] stragglers cut off, leave [illegible]

Tenth Law: Put [illegible] in dogs; if they can be [illegible] away from their masters [illegible] and kill them.

Eleventh Law: At [illegible] of man, run for your [illegible] kills from afar; in [illegible] line, under cover of [illegible] may enter sheep folds, but [illegible] those sheep folds, but [illegible] else, you may kill for the [illegible] the killing.

Twelfth Law: The [illegible] has touched, nor shall [illegible] in his parks, for he [illegible] he touches and his fate [illegible] ship leads to chains and [illegible]

* * *

There are many [illegible] these are the Twelve Commandments of the [illegible] ancient and honorable [illegible] Prof. Carveth's conclusions sound, from which [illegible] have been evolved. We [illegible] thankful that pack [illegible] expressed in the Fifth Law [illegible] ing expanded by Golden Rule [illegible] international agreements, [illegible] tribes and peoples [illegible] for themselves alone. We [illegible] also be thankful that our [illegible] ancestors were pack animals; [illegible] if human laws and human [illegible] had grown out of herd customs [illegible] mankind could never have conquered the wilds.

I WAS THINKIN'

By the Foothill Philosopher

I was thinking, recently, of the discussion among ecclesiastics concerning the truth or fallacy of certain doctrines of transcendentalism in connection with the history of the Man of Nazareth. And I reflected that this friendly quarrel is not a new thing under the sun, but that it has been going on for nearly twenty centuries. And I have been wondering why the papers make so much of it.

* * *

And in this connection, I have concluded that "modernists," in and out of the church, will continue to think and to examine and that "fundamentalists" will go on believing and that the great mass of people will think and believe as they will, or as they feel they must, regardless of theologians and scientists.

* * *

And I've been wondering if the man of faith hasn't as solid a rock to stand on as the scientist who pretends to believe nothing except that which can be proved to be true—and yet who admits that even a generally accepted scientific fact (which has been "demonstrated" to be true) can be annihilated by a new discovery which can be used to demonstrate that the former demonstration was only relatively true.

* * *

And I've been thinking that the reason there is no "criterion of certainty" and that mind is the eternal doubter is because the mind cannot possibly know anything, being only the canvas upon which the spirit paints, at will, pictures which man considers substantial and which go to make up what mortals call "Life."

* * *

And I have thought how, while the mind is forever in darkness, in spite of its fever and struggle to know, faith lives eternally in the light, assured of the existence of everything it desires. And I have seen how that man whose life has been touched with a ray of "The light that never was on sea or land" and who has, as it were, become identified with the Spirit of Truth, finds no trouble in believing every glorious, transcendental doctrine ever conceived and taught. To such a man all things are possible and he does not need to wait for science to find "the ultimate construction of matter" in order to declare, and to realize in part, the existence of a supreme Consciousness that includes all space and time and objects, together with all men and their thoughts, words and actions.

A SELF-TAUGHT PROFESSOR

For half a dozen years Edward Wilbur Berry has been a full-fledged professor at Johns Hopkins University in Baltimore. For the ten years before 1917 he served his apprenticeship as instructor in paleontology. A year ago he in that special field of scholarship was recognized by election to membership in the National Academy of Sciences. Recently he was chosen president of the Paleontological Society of America. And, at that, Prof. Berry never had been to college until he went to Hopkins to become a teacher of others.

How in the world did he ever fit himself for such a job? By the difficult but possible process of educating himself. Dr. Berry worked first as a traveling salesman and then as editor of a small-town newspaper—turning his leisure hours into a university course.

WORDS, WORDS, WORDS

To know that truth and [illegible] are inseparable, according to [illegible] is the sum of all earthly knowledge, and no doubt if he had been asked to give the most beautiful words in the English language he would have given "truth" or "beauty," the two are [illegible] faculty of Princeton University take a less poetic view of the [illegible] standing words in the dictionary. To them "loyalty" is first, with "courage" second, "sportsmanship," "self-respect," "honor," "truth" even "duty," trailing behind.

"Words, words, words," might be the cynical comment on this [illegible] play of savants and men of letters. Loyalty is fine, such critics would say, but it could not come without truth, which Poloniius made essential to fairness to oneself as well as loyalty to one's fellows. Truth they would affirm, should [illegible] come first, perhaps loyalty next, though both subservient to truth and the product of truth. And beauty, which Keats regarded as the twin of truth and a part of it, three at least in the poetic [illegible] should occupy an important place on the list.

And what becomes of faith, hope and charity, none of which is mentioned? Surely they deserve a place of honor, either all of them or the greatest of them.

However, let the philologists have their little fun with the dictionary. It can only help to show these things of air which mean so much in life.—[Louisville Courier-Journal.

QUITE LIKE HOME

A westerner was making his first trip across the Atlantic. He was on deck while a hurricane was blowing and on being advised by the captain to be below he said: "I guess not. I'm up here to see how one of your 'terrific gales' compares with one of our Kansas cyclones. This is a mere zephyr to what I've seen out our way.

A big wave just then broke over the deck, sweeping the speaker aft. They picked him up with a broken leg, a twisted shoulder and a sprained wrist. When he came to he said to the captain, "Guess that reminded me of home, eh?" It was a blamed sight wetter."—[Boston Transcript.

An Author, Too

Adoring Woman (to great author:) I, too, have a contribution in the same magazine in which your great story appears.

Famous Author (politely:) Indeed. A story?

Adoring Woman: No. A recipe for a cake in the "Helps to Busy Wives" column.—[New York Sun and Globe.

THE HAPPY HOUR

When day breaks with golden crest,
Do not let it break thy rest.
Should it come with rain or chill, oh,
Think how soft and warm the pillow!
Shall a man, like worm about,
Furnish meat for early bird?
Must we shivering leave our bed so?
Warm, because the clock has said so?

Must we still respect be showing To the foolish rooster's crowing? Does the sun obedience owe To the call of cock or chanticleer?

Morning sleep brings human leisure,
Pure and inexpensive pleasure;
Pluts, eg gulls, contracts no debt;
Wastes no time in vain regret;
Crowbait, frowns and toil alike
Never came from mornings spent deep.

HARRY KEMP.

LULLED TO SLEEP

"Ah wuks fo a lady dat's got
uv dem great big—wha'd
you call it?—Radio sets, dat's it.
When Ah is about to retiah
at night, she 'most always, turns
on, an' it puts me to sleep wid
music, havin' one uv dem loud
speaker attachments dat yuh kin
hyeah all ovah de house. Well, las'
night Ah was pretty tiahed, havin'
had an extra big washin', an' so
Ah was goes to bed befo' mah usual
time. Ah was just 'bout asleep
when Ah heahs somethin' that you-
all will mebbe call a dream, an'
Mistah Robison, the lady I wuks
for, says it's de radio, but Ah knows
it was a vision.

"It was as plain, Ah heerd some
one talkin' an' Ah knows dat one
time Ah met at de las' meetin'
of de church society at yo' house.
Cologne, it shuah made me
shudder.

"First place, ah heahs a man,
what Ah knows John' dey calls him, what
owns some sold his plantation. He
was an ole man, Uncle Remus, an
he tells him 'bout it, an' sez fo' him
to tell everyone what wuks on de
plantation to come to de big house,
for all to do sum'thing' if dey
want to give de white folks a good
time, 'cause it's de las' pahty in de
South.

BEARS SINGING

"An' den—Cologne, dis is how
Ah knows it wa'nt no radio—aftah
while it wa'nt no radio—aftah
while it sounded diffrunts an'
Ah was at a steamboat landin' at
de time. Now how could eny ra-
dio from de house down to de
landin'? It caint, no-how, an'
Ah tell they is to it.

"Then it was back at de house
an' ev'y one was havin' de
time uv a time. Folks was

F THE PACK

SOME SUTTON

bled pack; any cubs adjudged unfit to run with the pack shall be killed.

Fifth Law: Loyalty to the pack is a wolf's first duty and, regardless of risks, members must help one another. Outside the pack no animals have rights which need respect.

Sixth Law: Foreign wolves shall not be permitted within the pack hunting grounds; trespassers shall be killed and eaten as a warning to others.

Seventh Law: Formidable game shall not be brought to bay but stalked into positions where they cannot defend themselves advantageously; then the head wolf shall lead the charge, and woe be unto the wolf that fails to do his particular duty.

* * *

Eighth Law: When prey has been pulled down each may help himself without waiting upon running members; better to feast while the feasting is good than to fight over questions of rank while the carcass is being devoured.

Ninth Law: Beware of lone animals which live in herds; for lawless herds can be stampeded and stragglers cut off, leave them alone.

Tenth Law: Put not your trust in dogs; if they can be traced to or away from their masters, turn them and kill them.

Eleventh Law: At sight or scent of man, run for your lives—he kills from afar; in times of famine, under cover of darkness, you may enter sheep folds. Where those sheep folds, but nowhere else, you may kill for the joy of the killing.

Twelfth Law: Eat nothing man has touched, nor seek sanctuary in his parks, for he poisons what he touches and his false friendship leads to chains and cages.

* * *

There are many lesser laws, but these are the Twelve Commandments of the hunting pack—the ancient and honorable code of Prof. Carveth's conclusions on sound, from which human laws have been evolved. We may be thankful that pack patriotism, as expressed in the Fifth Law, is being expanded by Golden Rules and international agreements, so that tribes and peoples no longer live for themselves alone. We should also be thankful that our earlier ancestors were pack animals, for if human laws and human society had grown out of herd expediency mankind could never have conquered the wilds.

WORDS, WORDS, WORDS

To know that truth and beauty are inseparable, according to Keats, is the sum of all earthly knowledge, and no doubt if he had been asked to give the most important words in the English language he would have given "truth" and "beauty," the two one. But the faculty of Princeton University take a less poetic view of the outstanding words in the dictionary. To them "loyalty" is first, with "courage" second, "sportsmanship," "self-respect," "honor," "truth," even "duty," trailing behind.

"Words, words, words," might be the cynical comment on this child's play of savants and men of letters. Loyalty is fine, such critics would say, but it could not exist without truth, which Polonius made essential to fairness to oneself as well as loyalty to one's fellows. Truth, they would affirm, should therefore come first, perhaps loyalty second, though both subservient to truth and the product of truth. And beauty, which Keats regarded as the twin of truth and a part of it, three at least in the poetic scheme, should occupy an important place on the list.

And what becomes of faith, hope and charity, none of which is mentioned? Surely they deserve a place of honor, either all of them or the greatest of them.

However, let the philologists have their little fun with the dictionary. It can only help to hold high these things of air which mean so much in life.—[Louisville Courier-Journal.

QUITE LIKE HOME

A westerner was making his first trip across the Atlantic. He came on deck while a hurricane was blowing and on being advised by the captain to be below he said: "I guess not. I'm up here to see how one of your 'terrific gales' compares with one of our Kansas cyclones. This is a mere zephyr to what I've seen out our way."

A big wave just then broke over the deck, sweeping the speaker aft. They picked him up with a broken leg, a twisted shoulder and a sprained wrist. When he came to he said to the captain, "Captain, that reminded me of home, only it was a blamed sight wetter."—[Boston Transcript.

An Author, Too

Adoring Woman (to great author:) I, too, have a contribution in the same magazine in which your great story appears.

Famous Author (politely:) Indeed. A story?

Adoring Woman: No. A recipe for a cake in the "Helps to Housewives" column.—[New York Sun and Globe.

THE HAPPY HOUR

When day breaks with golden crest.
Do not let it break thy rest.
Should it come with rain and chill, oh,
Think how soft and warm the pillow!
Shall a man, like worm shovel
Furnish meal for early bird?

Must we shivering leave our bed so
Warm, because the clock has said so?
Must we still respect be showing
To the foolish rooster's crowing?
Does the sun obedient hear
Call of clock or chanticleer?

Morning sleep brings harmless leisure.
Pure and inexpensive pleasure;
Plots no guile, contracts no debt.
Wastes no time in vain regret;
Crowsfeet, frowns and wrinkles
Never came from morning sleep deep
HARRY ROWLING.

Old-Fashiond Program Given by Floryane Thompson

Annie Timmner, 'Cellist, Plays

a-singin' and a-playin'—cullud an' white—an' day was even some of dem Hawaiians come ovah fum Hawaii jes' to look at de sugah cane in Louisiana. I reckon we can show 'em mighty fine cane dere, caint we, Cologne?

"Well, de Hawaiians played mighty fine an' I liked 'em, but I like Unc' Remus bes' uv all. If I wanted to make mahhage wif anyone it would be dat man. He's got de beatenes' way wif him, an' how he can play de ha'monica! Day was some white folks sho' done lots to give eberybody a good time, such as Zefer Alcots Sparrow, what played de piano. De name was Sparrow, Ah think, but it was sho' some kin' uv bird, 'cause de fust numbah was 'Hark, Hark, de Lark!'

"Den dere was a lady what played de guitar, an' her husband—Ah doan' recolleck the exac' names uv each uv 'em, but dere las' name was Bickford. Dere was a white man who sang real sweet—jes' lak a li'l girl—his name was Reginald Ellis.

MANY PRESENT

"Now, Cologne, Ah, has a good reason fo' wantin' to get all dese names right, 'cause Ah wants you-all to see ef dere wasn't sum'thin' lak dis happened dat yo' knows uv.

"Dere was a whole raft uv cullud folks. Dey was a white lady wiv 'em, but dey was some that played de ha'monica jus' gran'. Dey was called de Ha-monica Four. De Plantation Jubilee Singahs was some singahs, to mah min'. Nevah in ma bo'n days has such mellifluous music come f'um eny cullud folks. Dey was a white lady wiv one uv the sweetest voices Ah ever heard. Dat woman can sing, Cologne, an' ef you-all can fin' her jus' get her to sing fo' you. Her voice ain't like nothin' Ah evah heard, 'cep' maybe crystal bells' an' I nevah heard those. Her name was Gladys Blackwell Pickering.

"One cullud woman I didn't like. Dat was Mirandy Snowblossom Johnsing. Anyone dat cain't depreciate a man lak dat Unc' Remus is not to my likin', an' she jes' fought wif him all de time. Mebbe de white folks thought she was funny, but Ah didn't."

COPELANDS PLAY

The noon program presented Frances Copeland, pianist, Elizabeth Copeland, pianist, and Maude Shenberg, soprano, pupil of Miabelle Everett.

Ferris R. Miller, manager of the Better Business Bureau, delivered the eighteenth of his series of talks on truth in advertising.

Elizabeth Copeland, pianist, played one number, Chopin's "Ballade in A Flat." Several selections were demonstrative of the skill of her sister, Frances Copeland, who arranged the program. Frances Copeland also arranged the matinee program, assisted by Elizabeth Copeland, who is an affiliated teacher of the Olga Steeb Piano School in Los Angeles and Glendale. Maude Shenberg, soprano, pupil of Miabelle Everett, sang again.

MacDowell's "Scotch Poem" was played, with all the expressive fire intended by the composer, when Miss Elizabeth Copeland rendered it during the matinee concert. Numbers by Frances Copeland were again played for Radioland.

CHILDREN'S HOUR

The Children's Hour was full of interesting features. Phyllis Myers, 6-year-old reader, made "A Valentine Wish." Dickie Brandon, screen juvenile, was at KHJ to send valentine greetings to all his radio friends and gladden their hearts. The 4-year-old chap is one of the most popular youngsters at KHJ Studio.

Anton Chris, guitarist, and his pupils presented an interesting concert. As a teacher, Mr. Chris has been very successful, as the group of his pupils here last night demonstrated for the benefit of all who might desire to "listen in." The following pupils played solo numbers on the guitar, with guitar and ukelele accompaniment: W. T. Lee, O. Gabourg, Sylvia Hughy, A. W. Kempson, H. J. Murphy, Mary Fite, James Fanella and Jack Heady. Mr. Chris gave several splendid solos. Most of the selections on the program were Hawaiian.

CREATION OF DEPUTY TO FIRE CHIEF ASKED

While Fire Chief Scott has under him a number of assistant fire chiefs, there is no chief deputy who is empowered by ordinance to take command of the department during the Chief's absence. So Chief Scott yesterday, with the approval of the Board of Fire Commissioners, asked the City Council to create the position of Deputy Fire Chief.

K-H-J The Times RADIOPHONE

TODAY'S PROGRAM

12:30 to 1:15 p.m. Program presenting Edith Gardiner, mezzo-soprano, and Henry Raphael, violinist, accompanied by Nellie Enzer.

2:30 to 3:30 p.m. Matinee musicale presenting William Hope, tenor, Leon Thomas, violinist and teacher, Claire Forbes Crane, concert pianist.

6:40 p.m. Live stock and vegetable reports.

6:45 to 7 p.m. Children's program, presenting Richard Headrick, screen juvenile, and Jane Hughes, screen juvenile. Bedtime story by "Uncle John."

7 to 7:30 p.m. Organ recital from First Methodist Episcopal Church, Arthur Blakeley, organist.

8 to 10 p.m. An evening of old-fashioned songs. Presenting Annie Timmer, 'cellist, of Timmer Conservatory of Music, Floryane Thompson, mezzo-soprano, and George Devren, violinist, of the Timmner Conservatory of Music. Carrie Preston Rittmeister, pianist. Fred C. McNabb of Aggeler & Musser Seed Company, will talk on "Soil Preparation."

10 to 12 p.m. Broadcasting Art Hickman's Orchestra by line telephony from the Los Angeles Biltmore Hotel.

TRIO'S TRIAL OPENS IN ASSERTED MAIL FRAUD

SUSPECTS ARE SAID TO HAVE MISREPRESENTED IN LAND FILINGS

Accused of having used the mails to defraud, B. F. Hahn, O. S. Kenyon and J. W. Rieff yesterday went on trial before Federal Judge Bledsoe. It is asserted the men misrepresented homestead lands to prospective investors and induced persons to pay them money for the privilege of filing on government land.

G. M. Walls, chicken-raiser of Huntington Park, on the witness stand described his dealings with the accused trio. According to his story he was induced, after replying to an advertisement, to accompany Rieff on a trip to the Mohave Desert, near Victorville, where he looked over quarter-sections. Rieff later induced him to file on a certain homestead, which, he stated, was misrepresented. He testified that he paid Rieff $150 and gave him a note for $200.

The case is being prosecuted by Asst. U. S. Atty. Graham and Special Land Office Agent A. A. Wilhelms.

THE LONG DISTANCE BUBBLE NOW DEFINITELY EXPLODED
Not necessary to buy a big box full of trouble and continual expense.
The simplest radio set will very shortly receive the eastern programs as easily as the local.
Gardner Single Control Radio Set
2 Headset 4 Headset 6 Headset
Installed Complete
Radio Dept.
GARDNER LABORATORIES,
811 E. Ninth St.
Phone Main 3203.
After 5 p.m. Holly 5021.

WE SHOW YOU HOW
No charge for shop or tools.
Private bench for all.
Just buy your parts.
Neutrodyne and Harkness Circuits.
We Fix It or No Charge.
Call 882-433
STANDARD RADIO
1048 So. Olive

Coulter Dry Goods Co.
Announce that
On Friday and Saturday You may Select Any Garment of Fur--Jacquette, Stole, Scarf, Choker, Full-Length Fur Garments and Deduct from the Already Reduced Prices
A Further Discount of 20 Per Cent
No Credits; Exchanges or C. O. D.'s Permitted

Seventh Street at Olive
All Goods, Wherever Carried in Stock, on Sale at the same prices at our Broadway Branch Store, 215 South Broadway.

Not a Fur Piece in Stock Is Excepted in the Sale

THIS Sale offers the advantages of marked-down prices PLUS the advantage of wearing furs the remainder of this winter PLUS an extra 20% discount—and you choose from a complete stock of furs of fine quality!

For Furs

	Regular retail	Present price	Less 20%
Brown foxes	$110.00	$80.00	$64.00
Brown foxes	$45.00	$30.00	$24.00
Black foxes	$95.00	$70.00	$56.00
Black foxes	$75.00	$52.00	$41.50
Pointed foxes	$110.00	$80.00	$64.00
Beige foxes	$135.00	$98.50	$78.50
Beige foxes	$95.00	$60.00	$48.00

Fur Jacquettes

	Regular retail	Present price	Less 20%
Caracul, Viatka squirrel collar	$150.00	$135.00	$108.00
Caracul, fox collar and cuffs	$300.00	$195.00	$156.00
Caracul, plain collar	$125.00	$95.00	$76.00
White Caracul, plain collar	$160.00	$135.00	$108.00
White Caracul, plain collar	$145.00	$95.00	$76.00
Hudson Seal	$375.00	$280.00	$224.00
Mole	$575.00	$325.00	$260.00
Sealine	$95.00	$65.00	$36.00
Sealine; squirrel collar and cuffs	$125.00	$98.50	$78.80
Marmot	$75.00	$45.00	$36.00

Miscellaneous Furs

	Regular retail	Present price	Less 20%
Russian Sable Scarfs, two-skin	$350.00	$295.00	$236.00
Hudson Bay Sable Scarfs, two-skin	$250.00	$175.00	$140.00
Japanese Marten, two-skin	$65.00	$47.50	$38.00
Caracul Collars, black and platinum	$25.00	$12.50	$10.00

Long Fur Capes

	Regular retail	Present price	Less 20%
Hudson Seal, skunk collar	$550.00	$310.00	$248.00
Mole, platinum wolf collar	$700.00	$325.00	$260.00
Black Caracul, Kolinsky collar	$625.00	$465.00	$372.00
Shorter Capes, some below the waist-line			
Natural American Mink	$450.00	$375.00	$300.00
Natural American Mink	$700.00	$550.00	$440.00
Kolinsky	$325.00	$225.00	$180.00
Skunk	$350.00	$250.00	$200.00
Skunk	$275.00	$195.00	$156.00

Long Fur Coats

	Regular retail	Present price	Less 20%
Hudson Seal Long Coat, lynx collar and cuffs	$750.00	$450.00	$360.00
Hudson Seal Long Coat, skunk collar and cuffs	$1000.00	$550.00	$440.00
Hudson Seal Coat with self collar and cuffs	$500.00	$325.00	$260.00
Cocoa Caracul Coat, Fox Collar	$450.00	$250.00	$200.00
Black Caracul Coat, skunk collar and cuffs	$650.00	$375.00	$300.00
Kolinsky Coat	$600.00	$325.00	$260.00
Natural Squirrel Coat	$600.00	$325.00	$260.00
Kolinsky Squirrel Coat	$350.00	$195.00	$156.00
Natural Muskrat Coat	$265.00	$150.00	$120.00

Buy Furs Now--Pay for them Now--Wear them Now--and make Your Own Deductions of 20 Per Cent
(Third Floor—Coulter's)

Certain Lines of Luggage In a Special Sale

A SPECIAL group that includes black and tan suit cases and traveling bags, all in good leathers; bags carefully constructed to give good appearance and good service.
All Reduced One-Third.
(Main Floor—Coulter's)

"Between Season" Hats Reduced

GET longer wear out of your dress hats by purchasing one of these chic, inexpensive affairs of vari-colored silks or felt, which are just right for golf or motor wear, and considerably reduced now.
(Third Floor—Coulter's)

Coty's Perfume

STYX or Ambre Antique Odors in a discontinued size; but the genuine Coty's, of course. $3.95
(Main Floor)

Rhinestone Bracelets

ONE wears them three to nine on the arm; all-white stones or assorted colors to choose from. $1.00
(Main Floor)

Silver Plate Is Interestingly Priced

HAMMERED Cocktail Shakers—of very heavy quality, special values...$8.95
In plain finish at ...$6.95
Creamer and Sugar Sets—attractively designed silver plate, plain or hammered, set ...$5.00
Miscellaneous Pieces—comports, handled sandwich trays, sandwich plates, etc., special ...$5.00
Well and Tree Platters ...$10.00
Hammered Water Pitchers...$10.00
(Main Floor—Coulter's)

Russian Filet Lace-Trimmed Bedspreads, Special $12.50

NOT very many, but they make up in quality what they lack in quantity! Made for three-quarter or twin size beds they are extra long (72x108); and to close them out have been reduced to half price.

Luncheon Sets
Of plain linen, hemstitched; 45x45 square, with six matching napkins; each with colored edge; set ...$10.00
Sets 54x54, with six napkins to match ...$12.50 to $14.50
(Second Floor)

Luncheon Napkins
Of hemstitched linen damask; 14x14; heavy quality and choice patterns; special, dozen ...$5.90

for example—

the P.C.B. "Avon"

Topped with rich marshmallow. Then we add appetizing fruit jam. Coconut is the final touch.

Whatever chocolate completely covers this light wafer base and the generous topping of creamy marshmallow.

When you see the P. C. B. shield you'll recognize this *delightful* English-style biscuit, temptingly made of *one chocolate wafer* and *one white sugar cake*, with flavored cream filling between.

Fresh at your grocer's! Look for them in the Easy Choice Display.

PACIFIC COAST BISCUIT CO.
Los Angeles

The Easy-Choice Display is Shown Below.

Made by the Bakers of Snowflakes.

P.C.B. Dainty CAKES *and* English-style Biscuits

TREE TEA

Orange Pekoe or Japan Green

. . . the book of the hour . . . the play of the day . . . the mode of the moment . . . the mysteries of Mah Jongg . . . how time and talk fly over the teacups!

Tree Tea, of course! The woman who knows serves it always! Early crop, mountain grown tea—a tea rare in fragrance, sensible in price.

3 to 5 minutes for a hot breakfast!

2 Kinds of Quaker Oats

At Your Grocers

Quick Quaker and Quaker Oats, the kind you have always known. Get whichever you prefer.

QUICK QUAKER

cooks in ½ the time of coffee!

Quaker Oats now comes in 2 styles—regular Quaker Oats, the kind you've always known, and QUICK QUAKER.

Quick Quaker makes oats the *quickest* breakfast dish. Cooks perfectly in 3 to 5 minutes—scarcely longer than simple toasted bread.

Same plump oats as regular Quaker Oats, the kind you've always known. Cut before flaking, rolled very thin and partly cooked. And these small flakes cook faster—that's the only difference.

All the rich Quaker flavor. All the good of hot breakfasts *quick*! Today, try Quick Quaker.

Home Hints Entertainment — Of Interest to Women. — Shop Timely Hints

SOCIETY

Mrs. Charles Modini-Wood and her young daughter, Miss Mona Wood, who left Sunday morning for the East, are planning a most delightful visit in New York City and will enjoy several weeks of opera and theaters. They will be joined in the eastern metropolis by Mr. and Mrs. Kenneth C. Beaton (Florence Wood-Clark,) who have been for three weeks in the East, and they will all return home together, planning a two months' visit. As a farewell to her friends, Mrs. Wood entertained Friday afternoon with a delightfully planned luncheon at her home in Shatto Place. The table held as centerpiece an exquisite silver basket filled with spring flowers in the pastel tones. A Madeira damask cloth covered the table and the place favors were satin ribbon roses with foliage. Monogramed cards marked the covers. After the luncheon a most enjoyable program was given. Miss Mona Wood entertained with "open house" Friday evening a number of her young friends calling to say farewell and remaining for an informal dance.

For Visitor

Honoring the Princess Lavarovich-Hreblanovich, who is the guest of her sister and brother-in-law Mr. and Mrs. William Henry Anderson at their home in West Eleventh street, Mrs. Chappel Q. Stanton entertained with a tea at her home in Lafayete Park Place Wednesday afternoon. The house was fragrant with a profusion of blossoms and foliage, and the hours were from 3 to 6 o'clock.

Bridge and Mah Jongg

The new fiesta ballroom at the Ambassador will be the setting for a brilliant society event on the afternoon of the 26th inst., for the benefit of the building fund of the women's residence hall at the University of Southern California. Among the guests will be many co-eds and debutantes. There is to be bridge and mah jongg and the first prize is a seat at the $200-a-plate luncheon at the Biltmore on March 3.

Mrs. R. D. Shepherd is chairman and Mrs. William Lee Woolett vice-chairman. The two are ably assisted by Mmes. Chester T. Hoag, Guerdon Wattles, Alexander Barret, Robert H. Fuller, Arthur Wright, Hansen Moore, Gilbert Firman.

To California

Mrs. Constance Peters, the well-known artist, has just returned from Europe to continue her painting in California. While abroad Mrs. Peters visited Wales, France and Sicily and also spent some time in Africa. She is the guest of Mrs. Stephen Raymond until next week, when she will go to San Francisco. Mrs. Peters's paintings are on exhibition in the galleries in the Darby Hotel, 234 West Adams street, until next Wednesday.

From Chicago

Among the visitors from the East who come every winter for several months' visit are Mr. and Mrs. A. G. Cox of Chicago, who have taken a bungalow for several months at the Maryland in Pasadena. Mr. and Mrs. Cox maintain a suite of apartments at the South Shore Club in Chicago, where they stay when not at their immense estate at Geneva Lake. Mr. Cox was formerly vice-president and treasurer of the William Wrigley Company, retiring several years ago.

At Home

Mr. and Mrs. Howard Johnson (Virginia McNaughton of San Diego) have closed their apartments and are "keeping house" in their parents' home at Twenty-eighth and Hoover streets, while Mr. and Mrs. Fred O. Johnson are on a trip to Panama.

On Trip

Mr. and Mrs. W. W. Sylvester of Kansas City are enjoying a delightful visit in Southern California and are domiciled at the Biltmore until they leave, on the 20th inst., for Honolulu. While in Los Angeles they have been much entertained, having passed many winters here with Mrs. Sylvester's brother, the late Ferd K. Rule, and his family. Mrs. Sylvester is one of the leaders of Kansas City society, and every year they plan some extended trip of several months. After a six weeks' visit in Honolulu they will return home by way of California and will again stay several weeks in Los Angeles.

Attractive Affairs

Honoring Mrs. George A. Ralphs and her daughter, Miss Annabelle Ralphs, who returned Wednesday evening from an extended tour around the world, a number of attractive affairs are being planned for the next few weeks. Among them will be the tea which Mrs. Albert George Ralphs of Crenshaw Boulevard is giving at the Wilshire Country Club Monday afternoon. Mrs. Maurice De Mond has issued cards for a bridge and tea at the Biltmore for Wednesday afternoon and Mrs. F. M. Seibley of 1784 North Sycamore avenue is giving a bridge and tea for them Saturday afternoon, the 23rd inst. Mrs. Willis C. Anderson will entertain for them with a dinner and dance at the Beverly Hills Hotel Thursday evening and Mrs. Walter Ralphs will be hostess at a similar affair at the Wilshire Country Club Saturday evening, the 23rd inst. Mrs. Ralphs and Miss Annabelle are guests at the home of the Albert George Ralphs.

Evening Bridge

Among the affairs planned in honor of Mr. and Mrs. Preston Hotchkis (Katherine Bixby,) whose marriage was one of the events of recent date, will be the bridge party with which Misses Mary, Dorothy and Margaret Gray will entertain Tuesday evening at the home of their parents, the W. W. Grays, in Berkeley Square. Mr. and Mrs. Hotchkis are at home to their many friends at 3316 West Twenty-fifth street.

On Honeymoon

Mr. and Mrs. J. Ross Castendyck, whose wedding was one of the society events of the month, have returned from their honeymoon and are at their apartments in Hollywood Hills, where they can be near to their new home which is being built. Mrs. Castendyck was Miss Mary Emma Moultrie, daughter of Mr. and Mrs. Lloyd Moultrie of West Seventh street, where the wedding took place on the 6th inst.

In New Home

Mr. and Mrs. John R. Layng, with their three sons, Jack, Victor and Bob, have moved into their new home at 599 Mentor avenue, Pasadena. Mrs. Layng was formerly Miss Kathleen Spence, daughter of Mrs. Edward Fallis Spence of Monrovia.

Week-End Party

Mrs. Marian Churchill McCartney of Estrella avenue has been enjoying several days' visit in La Jolla, motoring down for the week-end with a party of friends. The Churchill cottage is one of the most attractive homes in La Jolla and is kept open the year round for these week-end visits of the family and their friends.

At Coronado

Mr. and Mrs. L. C. Stebbins of St. Paul are again enjoying the winter in Southern California. They were for several months at the Ambassador and are now at Coronado, where Mr. Stebbins may be found every morning on the links of the country club, he being an enthusiastic golfer.

THE HOUSEWIFE who appreciates the convenience of ready-cooked, well-cooked food—who realizes her responsibility of providing food that is good for the health, as well as good to eat—who knows that quality means economy—knows that beans must be *really baked* to be really good and really healthful. So she always specifies Heinz BAKED Beans.

HEINZ OVEN-BAKED BEANS

with tomato sauce

One of the 57 Varieties

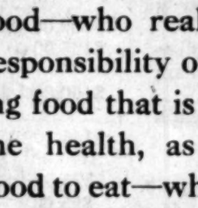

Here's a better way to wash laces

Your choice, delicate laces should be basted to well-shrunk cheese cloth first. Then dip up and down in warm FAB suds and rinse thoroughly. Stretch and pin cheese cloth to flat surface to dry. FAB is made with cocoanut-oil and is safe for the most delicate filmy laces. Why not start now to enjoy the advantages of FAB? It is so safe and easy to use for your washing. Ask for it today at your grocer's.

"FAB is wonderful!"

COLGATE'S

FAB

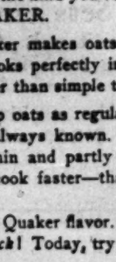

As gentle on your hands as the finest of Colgate's Toilet Soaps

NEW CATALINA TRAIN FOR HOLLYWOOD FOLKS

For the convenience of passengers to Catalina Island a new Pacific Electric train will leave Gardner Junction at 7:45 a.m. daily, stopping at various points along the route and proceeding to the Catalina Pier at Wilmington via the Main-street station. The new service is intended to eliminate the necessity of passengers from Hollywood transferring from Hill-street station to the Main-street station. The fare from Hollywood points to Sixth and Main will be 10 cents and the round-trip fare from Los Angeles to Catalina $3.10. A number of ticket agencies have been established in Hollywood along the route of the Catalina train.

To Dedicate Boarding Home

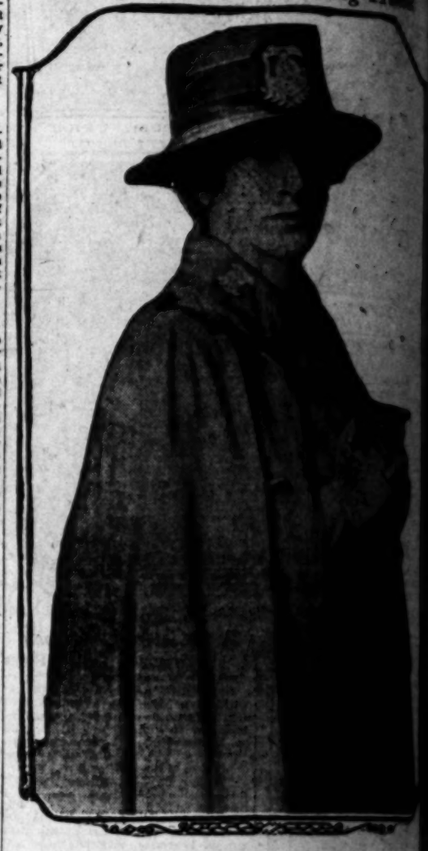

Evangeline Booth

Commander of the Salvation Army, who will preside at ceremonies Thursday afternoon at the Evangeline Boarding Home.

THE LAST WORD — BY ALMA WHITAKER

THEY LEAVE US RICHER

If we have loved them it seems so dreadful when they die. If they have had some fine attributes, some splendid robust virtues to give to the world, we can't understand why a merciful God could have taken them so soon.

And yet, after a while I think we begin to understand. For if we have loved them, they have left us so infinitely richer.

I have come to see this, to feel it very ardently. I believe that they give us some of those fine and lovable qualities for which we loved them. I believe they augment our strength, our characters, our spiritual understanding and, perhaps, our wisdom. They leave us the very best of them.

Well, I remember the days of my own intolerable priggishness. I was a curious little bundle of priggish complexes which I could not for a moment justify today. And, oh, I was adamant in my youthful judgments. And there was a dear man friend who tried to smile me out of them, to modify my young self-righteousness, to give me the wider understanding.

And this man, too, was incapable of self-pity. Just by example he showed me that. I could admire and appreciate these qualities in him—but not enough to acquire and practice them myself. When he died, valiantly, after long illness during which those precious virtues of his never faltered, my world seemed to have collapsed. But soon, so very poignantly, I began to realise that his spirit was trying to confer these virtues upon me. Those virtues which my own character had so conspicuously lacked. And never today do I launch upon harsh judgments, never today do I feel spasms of self-pity, without remembering, without a very definite sense of wasting, wickedly misusing my precious inheritance. Sometimes I fail him, just for a spell, but at least I can no longer smugly justify my weakness.

And lately I mourned the loss of a dear sister-in-law. Such a gay gallant soul, so ever ready with sympathy, so thoughtfully, understandingly generous, so immeasurably kind. She was never "too busy" to neglect the ones she loved, never put off the writing of affectionate little letters, never let thoughtful deeds slide into nowhere. One of my own pet alibis for these failures to make kind impulses take tangible form is that I am "so busy." I hear a friend is sick. I mean to run over and see them—well, anyway, I will write, or perhaps a telephone would be quicker. Tomorrow, perhaps, or the day after. But I am so busy—and before I quite realize it, my friend is either recovered—or dead—without a word of interest from me. I am full of regrets—but I failed them.

But now, I am not failing quite so often. I am conscious of the ability to make just a little extra effort. I am not half so glib with excuses. And when I am, I remember and am ashamed. And I am noticing that all of us who loved her, and all of us who lacked to some extent in those precious qualities of hers, are experiencing this sense of a fine heritage, too. She has left us the best of her.

I know a keen, hard-headed business woman whose son died not so long ago. That son had not his mother's shrewd business instincts. He could not drive a hard bargain. Always he would rather give than make, concede than take. And sometimes, with loving reproach, he had disapproved of mamma's extreme shrewdness. But she had always claimed that "someone must have a business head in this family"—and she had lived up to that harsh responsibility. But when her boy died, that boy whom she loved, that boy for whom she wanted to make money, she seemed a broken woman. God had taken only affectionate, sentimental terest. After the first gr seemed for a while as though one soft spot in her heart harden, too. But you see, loved him. And he had the best of him. And it is against her will, the better gan to work. All who have ness dealings with that cold woman today are seeking, ing upon the charming She is still a business genius that is in her blood—but there no terrors in trading with her. They call it the softening hand of old age—but I tell you that age can become increasingly unlovely, if it be no such merciful inheritance.

And I want to tell you that is not just those who have lost us who leave us those heritages. Rather must it be those who have loved. It is much more portant to love than to be loved for our soul's sake. For we then only have we earned heritage. You see, we so often love people for the charming qualities that we ourselves And that is a sign of growth. And that is why their goodness ognize our need.

I am always distrustful of read about family quarrels over dead relatives' money. I don't believe we could control from the about the money left by the ple we have really loved. in such cases one realizes how these people are who can fight dead men's money. For they get their just deserts in the of the money or not, they missed the best part of the heritance that could have been theirs. How ironic must be the souls of these departed ones see their heirs fighting like kenny cats over the cash they left behind which is worthless. And missing more so very precious that might have been theirs.

Shall we then waste our beloved dead, when they have for our greater enrichment? greater enrichment?

HOUSEHOLD SUGGESTIONS

Parsley

Wash parsley in hot water stead of cold: it will then retain flavor and be easier to chop.

Broken Glass

A damp woolen cloth will up small pieces of broken that have been dropped on the pet.

Cleaning Fowls and Fish

When cleaning fowl, first dip your fingers first in salt prevent the article of food from ping.

One of a Pair

Never break open the shell cake or omelet. This is a ous practice, as one never ways what they will need how much has been used. Break them first into a add them, one by one, to ingredients; and thus save a catastrophe.

Easy Fresh Cloths

One housewife says for scrubbing on wash day is ing over it the moment the clothes are boiled. Then the rinse water is poured over it and swept off with a broom. She says it is an easy matter done by a scrubbing brush, certainly is an easy matter a cold day.

WOMEN'S WORK, WOMEN'S CLUBS

Although many girls in the city have been enjoying the new Salvation Army Evangeline Boarding Home for Women since its opening in July, the formal dedication did not take place until Tuesday of last week, when Commander Evangeline Booth, head of the Army, arrives in the city. The formal ceremony will begin at 3 o'clock with Charles H. Tool of the local advisory board presiding. Miss Booth will speak about the home and the work of the Salvation Army.

Preceding the dedication, open house will be held when friends of the Army may inspect and view the beautiful new home which stands at the top of the hill at the intersection of Boylston and Sixth streets.

It is a lovely place for girls to live. In the first place there are Mr. and Mrs. Walter Lumby who give a welcome for all, while many tricky ideas and conveniences have been worked into the home with a thought for the comfort of the occupants. The main part of the first floor is given over to large living and lounging rooms, decorated in soft rose and gray, taking care of the social need of the girls, where they may entertain their friends.

The dining room is particularly attractive with bright blue and white chintz drapes standing out in relief from the soft cream walls. Rooms in the extreme rear of the first floor the absolutely essential department of the home is to be found, for there is a complete laundry and a large room is given over to sewing with many machines installed.

Tuesday noon the advisory board of the Salvation Army will entertain Miss Booth at a luncheon at the Alexandria, to which will be invited many of the business men of the city. The board members are Harry M. Haldeman, chairman; Henry O'Melveny, Prentice H. Toll, Harry Chandler, Mrs. May Garland and Frank Wiggins. These men, together with the women's auxiliary, will attend the dedication at the Evangeline Home after the luncheon.

St. Louis Woman to be Guest

Mrs. George Gellhorn of St. Louis, formerly a vice-president of the National League of Women Voters, will be the honor guest and speaker at the monthly luncheon and program of the Southern California section of that organization, to be held the 29th inst. The luncheon, over which Mrs. Arthur S. Bowman will preside will be served at 12:45 in the ladies' dining-room of the Men's City Club.

Further evidence of the nonpartisanship of the league is shown in the invitations which have been sent to the different governors of States to speak at the fifth annual convention of the league, which will be held at the Hotel Statler, Buffalo, N. Y., from April 24 to 26. The States to be represented include the second region of the National League of Women Voters, the governors invited to discuss various phases of State government are two Republicans, Gifford Pinchot of Pennsylvania and William D. Denney of Delaware, and three Democrats, Alfred E. Smith of New York, Albert C. Ritchie of Maryland and George S. Silzer of New Jersey.

Miss Belle Sherwin, first vice-president and head of the department of efficiency, is to preside. Miss Sherwin is directing the "Get Out and Vote" campaign. At least 75 per cent vote this coming November is the League's goal. So organized is the National League that this week, which is two months before the annual convention, the proposed program will be sent out to the State groups.

Sunday Morning Performance

Under the leadership of Mrs. Ethel Herrett, motion-picture chairman for the District Federation of Women's Clubs, arrangements have been made for a special performance of "Scaramouche" at a reduced rate for high school and grammar school students tomorrow morning at 10 a.m. at the Criterion Theater. This play has been highly indorsed by the motion picture bureau of the Federation and by the visual education department of the public schools because of the historical value of the story. Mrs. Ethel Herrett and Mrs. G. W. Young, P.T.A. have issued urgent appeals to their motion-picture chairmen to work toward the success of the innovation for the school children and girls of Los Angeles. This is the first performance at reduced rates, and is the outgrowth of the work of the children's matinee department of the better films movement of the Federation, with Mrs. G. W. Young as chairman. Adults accompanying the school young people are included in the reduced rates.

Club to Hold Luncheon

The Milwaukee-Downer College Club will conduct its regular monthly meeting tomorrow at the Vendome Tea Room, 1908 Hope street, at 1 p.m. Mrs. Ethel Herrett of the Public Library forces' department will speak on "Fiction."

Of Interest to Women

Shop News Timely Topics

CHEF WYMAN'S Suggestions for TOMORROW'S MENU

Breakfast

Preserved Figs
Creamed Eggs on Toast
Corn Muffins Jam
Milk Coffee

Luncheon

Sausage Cakes, Saute Potatoes
Indian Salad
Devil Cake
Milk Tea

Dinner

Consomme Julienne
Radishes
Calf's Liver Au Gratin
Buttered Beets Baked Potato
Cabbage, Pepper and Nut Salad
Carrot Pudding
Orange Cream Sauce

INDIAN SALAD

Mix two cups of pineapple cubes with one peeled and diced apple, two cold boiled potatoes peeled and cut in dice and half a cup of lemon mayonnaise. Mound on lettuce covered plates and garnish with strips of white celery and pimentos.

DEVIL CAKE

Mix in the top of a double boiler six tablespoons of ground chocolate, one cup of brown sugar and seven tablespoons of milk; stir and cook over boiling water until smooth, add the slightly beaten yolk of two eggs and stir and cook three minutes, add one teaspoon of vanilla and beat until cool.

Beat half a cup of butter to a cream, add two-thirds of a cup of brown sugar and beat smooth and creamy; beat the yolks of two eggs until thick and beat into them one-third of a cup of brown sugar, beat two minutes and add to the butter mixture; beat two minutes, continue beating and beat in the cooled custard mixture, three cups of sifted flour sifted, with half a teaspoon of salt and half a teaspoon of soda, and half a cup of sour milk. Beat two minutes and fold in the stiffly beaten whites of two eggs. Bake in buttered and floured layer-cake tins, cool on a wire rack and spread between the layers and over the top and sides a marshmallow filling.

MARSHMALLOW FILLING

Place in a saucepan one and one-third cups of sugar, four tablespoons of water and two drops of lemon juice; bring to a boil and boil until it will spin a thread when a little is dropped from the tip of a spoon; add one dozen marshmallows cut in small pieces and stir until they are melted and the mixture is boiling. Beat the whites of two eggs to a stiff froth with a pinch of salt and beat in slowly the boiling mixture; beat until lukewarm and spread on the cake.

CALF'S LIVER AU GRATIN

Mix three quarters of a cup of very finely chopped salt pork with one cup of soaked bread crumbs that have been pressed dry, two tablespoons of finely chopped onion, one tablespoon of chopped parsley, one teaspoon of chopped chives, and one tablespoon of chopped capers; season with salt, paprika and mace. Cover one-quarter inch thick slices of calf's liver with boiling water, let stand five minutes, drain and dry between towels. Cover the bottom of a buttered gratin dish with a layer of the dressing, cover the dressing with a layer of sliced liver and repeat the layers until the dish is full. Cover with buttered bread crumbs and bake in moderate oven forty-five minutes.

ORANGE CREAM SAUCE

Beat four tablespoons of butter to a cream and beat into it gradually one cup of sifted powdered sugar; beat smooth and add slowly, beating constantly, half a cup of cream, one teaspoon of orange extract and one tablespoon of grated orange rind.

Diet and Health

By Lulu Hunt Petera, M.D.

CONFESSIONS OF A BABY

Baby Talk

"Oh, oo pitty, pitty baby! Whose itty, bitty baby is oo? Tum to me, oo tunnin babsie, won't oo?"

It was a very sweet lovely woman calling on us, and she made those funny inarticulate noises when I was introduced to her. Of course, at six months I cannot be expected to understand, except by intuition, what people say to me, but such a jargon as the nice lady used I had never heard before. My mamma and all of my family, while they address me in many loving terms, always speak to me in clear and correct English.

I looked at the beautiful lady gravely. It was evident that she was a very sympathetic, dear woman and loved little babies very much, and I could see that she thought I was very nice.

"Won't oo tum to me, tweetheart?" she repeated, putting out her arms to me. Of course, I did understand that motion and her appealing smile, and I responded by letting her take me.

When she had me she continued those inarticulate sounds. Mother looked a little serious and somewhat disturbed during the noises, and finally she said: "Alma, dear, now that you have moved into our neighborhood, we want to see a lot of you—but you musn't teach baby bad habits."

"Bad habits! Good Heavens, Anna, what do you mean? Me? Teach baby bad habits?"

"Yes, dear, bad language habits. We never talk baby talk to Sockums and we never shall, because we realize that babies have no other way of learning to talk than through the language they hear around them, and we don't want him to learn a type of language that he has to unlearn afterward. He must learn to speak correctly, and that is why we are always particular to speak correctly to him, even now, so we won't be in the habit of baby talk when he begins to talk and imitate our words.

"I know it is a great temptation to use baby talk. I want to do it often myself, but I refrain when I realize that he will learn to talk through hearing us talk. What we say he will think is correct, and we feel that it will be a waste of time and energy both for him and for us, time which we could use to better advantage, to give him a language that he has to unlearn.

"You know, Alma, if you were going to learn a language you would want to take your lessons from one who spoke that language in a cultivated form, rather than from one who would give you incorrectly pronounced and slovenly constructed sentences that you would be ashamed to use and would have to unlearn, wouldn't you?"

"Why, of course I would. I never thought of it. My, what a lot of new and valuable ideas we have in the training of the modern child! From now on, baby dear, I realize that I shall have to address you in the purest diction, but I am still going to think of you as the tweetest, tunninest, tutest itty babsie I ever saw, just the same, old dear!"

"Oh, Alma, you're incorrigible! You mustn't think that we are going to extremes in this matter. We undoubtedly will have some baby words for him for a few things, but we really are going to be careful that his whole vocabulary is not made up of words that he has to unlearn.

"Then there is another side to this question of teaching the babies to speak correctly, Alma. Our doctor tells us that sometimes serious speech defects, such as stammering, which may be more or less permanent, may have their origin in not teaching the children to speak carefully and correctly from the beginning."

Haven't I a wonderful mamma? All the time thinking about me.

I notice another thing my mamma and all my family do. They always speak in soft, low voices to me, and even when I am naughty, (oh, yes, I am naughty at times) they never raise their voices and shout at me. I know from the seriousness of their faces and the firmness of their tones that I have been naughty, and not from their shrieking at me. So I shall have a nice voice too, you see. I'll talk to you more on the subject of my talking next week.

Au revoir, Mamma, dears.

A. SOCKUMS.

[My dear Followers: When sending for material which we offer you, please remember to inclose a stamped envelope bearing your full name and address. The pamphlet on reducing and gaining is the only one for which you must inclose four cents in stamps extra. Address your letters to me in care of this paper. Make them as brief as possible, not over 200 words, and type or write them legibly with ink. Please sign your name as evidence of good faith—we will not use it in any way. Remember it is impossible for me to diagnose for you or to answer you personally. I appreciate very much the beautiful letters you send me and regret it is impossible to give you individual advice. The questions you ask will be answered in the columns as soon as possible, if they are of general interest. Don't forget the s. a. s. e. if you expect me to send you the information I have offered.]

[Copyright, 1924, George Matthew Adams.]

MAIL THEFT FUNDS ARE RECOVERED

Federal Officers Locate Valise Hidden in Yard of J. U. Hemmi

In a black valise which they dug out of the ground in the back yard of J. U. Hummi's home at Torrance postal inspectors yesterday found an additional $5570 of the $25,000 stolen in the robbery of the Anaheim postoffice on December 27, last.

The valise, it was stated by the officers, bore the name of J. R. Abernathy, who with two other men, J. L. Findley and C. R. Wheeler, are facing a Federal indictment charging them with robbing the mails. Abernathy was formerly superintendent of schools at Anaheim.

The recovery of the valise followed a confession made to postal inspectors by Hemmi. The confession was made the same day the three indicted men were arraigned in Federal court and pleaded not guilty to the charge.

In his confession Hemmi stated that Abernathy came to his home at Torrance in a car and gave him the money with the statement that he desired it to be concealed because it represented the proceeds of a questionable contract into which he had entered with the city. The total given him, Hemmi said, was $10,000. He also received instruction to convert the money into drafts by sending it to friends in Kansas. He had succeeded in doing this with some of the money, he said in his purported confession, and was awaiting the return of the drafts.

Dismiss Charge of Nuisance in Roadhouse Case

The charge of maintaining a nuisance, preferred against the owners of two Washington-Boulevard roadhouses after former Director Hunt's whirlwind campaign against hip-pocket drinkers, was yesterday dismissed by United States Commissioner Long. The men named, were Morrie Rauch, proprietor of the Green Mill Gardens and Dave Wolf, of the Plantation.

Charges were made against these men after numerous arrests for violation of the Volstead Act were made in their establishments. It was brought out in Commissioner Long's court that there was no evidence against the proprietors other than that their patrons were drinking intoxicants.

CHARGE DISMISSED

Broker Had Been Indicted for Embezzlement as Bailee

A charge of embezzlement against William G. Yeo, broker, was dismissed by Judge Shenk yesterday on motion of the District Attorney, who stated there was insufficient evidence to win a conviction in the case.

Yeo was indicted by the county grand jury on a count charging him with appropriating to his own use $11,000 worth of bonds belonging to J. W. Burlington of 1755 West Adams street, for whom Yeo was said to have been acting as bailee.

Scientific Dentistry
Absolutely Painless

Personal Attention
DR. HARRY NAHTHAN
DENTIST
326½ S. Broadway. Ph. 827-669

"Dinner musicales" every evening from 6 to 8 o'clock, by the Cotterill Sisters Trio.

Special dinner, Thursday and Sunday evenings.

Fashion promenade by the New York Store mannequins every Thursday during the luncheon and dinner hour.

Afternoon Tea in the Italian Garden.

Genuine Goodness

There is no subterfuge at the Mary Louise....you get the genuine!

There are only two ways in which one may get the genuine goodness in foods. The quality must be the best..in the first place.. and the cuisine infallible.

Both of these are traditional at the Mary Louise.

People of discriminating taste...appreciate these outstanding features of the Mary Louise..that's why you meet out-of-the-ordinary groups at this distinctive dining place.

Mary Louise

Opposite Westlake Park. Telephone Drexel 0051

West Seventh at Lake

"One of Los Angeles' Greater Shops"

Blackstone's

Broadway at Ninth

"First With Fashions That Last"

Anniversary Sale

A Sale Entitled to Superlatives!

Silk Quilted Robes

$17.95

crepe satin, interlined wi[th]
100% pure lambs' wool

It is difficult indeed to describe these robes—but words take on great meaning when we tell you that these are some of the most charming robes that have come to the robe section for a long time and women know that robes at Blackstone's are always the most distinctive to be had!

Robes silk lined—in two becoming styles—coat model with long roll collar and a charming puffing trimmed style that is adorable.

Every pretty new color—and plenty of the o[ld] —robes specially purchased, and certainly specially priced at $1[7.95]

FOURTH FLOOR—BLACKSTO[NE'S]

New, Different and "Better" Silk Costume Slips $5.95

fashioned of white crepe-back satin, fine enough for choicest evening and summer wear

Tailored styles with hip length hem, making them shadow proof. Smart, well made, splendidly fitting slips that are wonder values at $5.95. Sizes 36 to 44.

FOURTH FLOOR—BLACKSTONE'S

A Purchase and Sale Compelling in Its Value and Beauty

Real Lace Neckwear $2.65

Exquisite! Real laces combine in the prettiest, newest ways to make this neckwear most distinctive and charming. Made on fine cream net. Fresh and crisp—neckwear altogether delightful.

FIRST FLOOR—BLACKSTONE'S

Philippine Underwear $1.95

Nightrobes and envelope chemise fashioned of fine nainsook in styles and pretty and beautifully hand embroidered. Values that are adding more laurels to Blackstone values at $1.95.

FOURTH FLOOR—BLACKSTONE'S

Orange Label—Symbol of Flavor. This *really choice tea* represents the product of 87 years of blending experience. To know the joy of it, the charm of it—serve HOT.

Served at the largest hotels in Los Angeles!

Ridgways Tea

1 lb., ½ lb., ¼ lb. and 10c tins
Directions on every TIN

RIDGWAYS GUARANTEE: Each package must prove that it is the *choicest tea* you can buy at the price—or your grocer will promptly refund your money. Distributors: M. A. NEWMARK & CO.

Remember This When You Serve
Oyster Cocktail
that the most appetizing cocktail dressing you have ever tasted is the simplest one to make, viz: two parts of good tomato catsup and one part of

LEA & PERRINS' SAUCE

THE ORIGINAL WORCESTERSHIRE

ALL OUR CANDIES
60c per lb.
Worth More
Marie Louise Chocolate Shops
554 So. Hill 3602 W. Washington

Dust-*irritated* Throats

are especially susceptible to infection. Formamint protects you by releasing in the mouth and throat a powerful bactericide which destroys germs. Get a bottle from your druggist today.

Formamint
GERM-KILLING THROAT TABLETS
To avoid infection dissolve a Formamint tablet in the mouth every one or two hours

The how, when, why and where of agriculture.
FARM AND TRACTOR MAGAZINE
Of the LOS ANGELES SUNDAY TIMES

LARGE WOMEN

Your opportunity to select NEW SPRING CLOTHES at money-saving prices is here NOW!

DRESSES

for Larger Women

$28.50

Friday and Saturday only

Over fifty styles to select from—all the new Spring shades of cocoa, grey, lanvin green, black, navy and brown—finest quality satin-canton, canton crepe, crepe satin, poiret twills and a fine assortment of the new checked sports dresses! The styles are so "out of the ordinary" —giving the coveted slenderizing effect—and the values so very wonderful, that Madame will surely want more than one for her Spring wardrobe! Complete range of sizes from 38½ to 54½.

Sizes 38½ to 54½

SCHUMAN'S
609 WEST SEVENTH STREET
Opposite Robinson's

A steady stream

of Gennett Records always coming in—

—here's the latest list:

No. 5288	75c	Ramon's'ring The California Wanderers, Lewis James sings the Chorus	Wood's Blues Orchestra
No. 5290	75c	Angela Agatite (Fox Trot)	Bailey's Lucky Seven
No. 5291	75c	That Bees' Knee Girl (Fox Trot) When It's Night Time in Italy—It's Wednesday Over Here (Fox Trot)	Parker's Blue Devils
No. 5292	75c	I'm Sittin' Pretty in a Pretty Little City (Fox Trot)	Parker's Blue Devils
No. 5293	75c	Take, Oh Take Those Lips Away (Fox Trot) Blue Rose (Fox Trot)	Bailey's Lucky Seven
No. 5-5218		El Bido	
No. 5234	75c	Felipe Carrillo I'm Goin' South (Fox Trot)	Yaqui y su Orquesta
	75c	A Smile Will Go a Long Way (Fox Trot)	Bailey's Lucky Seven
No. 5241	75c	Fire Call (March) President Coolidge March	New York Fire Department Band
No. 5247	75c	Dancin' Duo Back o' Town Blues	The Black Dominoes
No. 5248	75c	Twenty-Five Years From Now Do Dunks Does Get Me	Al Bernard
No. 5249	75c	Maybe (She'll Write Me) (She'll Phone Me) Steppin' Out	Bailey's Lucky Seven

AT YOUR DEALER'S

Gennett RECORDS

Improve the tone of all Phonographs

Imitations may be dangerous

Demand BAYER ASPIRIN

SAY "BAYER" when you buy—*Genuine*

Unless you see the "Bayer Cross" on tablets you are not getting the genuine Bayer Aspirin proved safe by millions and prescribed by physicians 23 years for

Colds Headache Neuralgia Lumbago
Pain Toothache Neuritis Rheumatism

Genuine Accept only "Bayer" package which contains proven directions.

Handy "Bayer" boxes of 12 tablets
Also bottles of 24 and 100—Druggists.

Aspirin is the trade mark of Bayer Manufacture of Monoaceticacidester of Salicylicacid

Ah-h-h! So delicious HOT. For aroma that whets your appetite, flavor that tempts your palate, and cheer that warms your heart, serve really *choice tea* HOT.

Served at the largest hotels in Los Angeles!

Ridgways Tea

1 lb., ½ lb., ¼ lb. and 10c tins
Directions on every TIN

RIDGWAYS GUARANTEE: Each package must prove that it is the *choicest tea* you can buy at the price—or your grocer will promptly refund your money. Distributors: M. A. NEWMARK & CO.

AGREE ON NEW POLICE PLAN

Chief Vollmer and Aides Complete Reorganization Scheme; Commissions' Approval Sought

Decisive action in putting into effect a complete reorganization of the Los Angeles police department was taken yesterday at a meeting of all division commanders with Chief Vollmer in his office at Central Police Station.

The reorganization, which involves many changes to conform with a system of police organization adopted and approved by the International Association of Chiefs of Police, has been under investigation and discussion by the Chief and his division commanders for the last three months. But not until yesterday was it finally decided that the new system could be put into effect in Los Angeles without disrupting the present police machinery.

Second Deputy Chief Jackson has been instructed to request the Civil Service Commission to meet with the Chief and division commanders at the earliest possible date with the purpose of arriving at an agreement with members of the commission as to the advisibility of putting the new system into immediate effect and to gain the sanction of the Civil Service Commission on the new rating scale for the police department personnel which is part of the reorganization plan.

WILL PRESENT PLANS

With the sanction and approval of the Civil Service Commission the plan will be presented to the Police Commission and finally for ultimate approval to the City Council. The Chief announced that if the Civil Service Commission, Police Commission, and City Council approve the system will go into effect within the next three weeks.

The outstanding feature of the reorganization plan is the adoption of a system whereby the whole law enforcement body is broken up into eleven definite divisions. These divisions in no way conflict with what are now known as police subdivisions. Under the new system all of the present and prospective new police divisions will be included under the one head of uniform division. As shown graphically in a large chart in the Chief's office the new system starting with the office of the Chief of Police and running down to the lowest position in the organization, that of fourth-class patrolman, is as follows:

Directly under the Chief are the positions of the first and second deputy chiefs of police. The first deputy is known as the head of the intelligence department of the police organization, designated by Chief Vollmer as the "brains" of the law enforcement body. Directly under his command will be four intelligence officers, officially known as inspector of vice, inspector of crime, inspector of traffic and inspector-general.

WOULD ELIMINATE GRAFT

Each of these inspectors will be in command of a squad of men specially equipped to carry on the secret-service work of the police department. Through the work of these squads the Chief states he will be able to keep his finger on the pulse of the public and the department and in this way eliminate from the rank and file any tendency toward political affiliations or graft.

The second deputy chief will command what will be officially known as the personnel administration department. Four inspectors working directly under him will be in turn in absolute charge, respectively, of four distinct branches of administering the affairs of the police personnel.

Following these two positions is the position of divisional inspector of discipline. This position is now held by Inspector McDowell.

Then, according to the new plan, come the heads or captains of the eleven newly created divisions of organization. They are listed under the heads of vice, crime crushers or the invisible division, the uniform division, the property division, the detective bureau, the engineering division, the jail division, the crime prevention division, which includes the juvenile bureau and city mothers' bureau, the transportation division and the record bureau.

RATINGS TO BE CHANGED

The captain and officers in the transportation division will have charge of the rolling stock of the department.

The other divisions which form a part of the new system were created shortly after Chief Vollmer took office in August. The work of these divisions will remain the same though the rating of the officers and process of promotion, within each division, will be changed according to the new plan.

Going down from the captain in each division, are the positions of lieutenants, sergeants, first-class, second-class, third-class and fourth-class patrolmen, with the exception of the detective bureau.

Promotion in the department under the new plan will be made according to the following system: Recruits will be given three months' schooling. They will be tested for patience, bravery, endurance, both mental and physical, and for diverse personal abilities. At the end of this period they will be rated and be given a gun and a badge.

CONSIDER OFFICER'S LIFE

They will then serve a probationary three months, at the end of which they will again be rated by their sergeants or other superior officers and either moved up the line or dropped off the force, according to the rating which they have made.

In rating members of the department for promotion the Civil Service Commission will be asked by the Chief, the latter announced, to take into consideration the entire life and family history of the applicant for such promotion.

When each new officer finishes his three months probationary period he may choose whatever branch of the service he desires to follow. At the end of this three months period he is eligible to take a civil service examination for third class patrolman.

At the end of the six months he is eligible to take a civil service examination for second class patrolman. At the end of eighteen months he may take the examination for first class patrolman, and at the end of two years stands eligible to become sergeant.

Once a man starts up in a certain division, he must remain in that division. If he afterward desires to go into a different line of police work he must go back to first-class patrolman and begin all over again. Through this procedure the Chief states he hopes to have a police organization made up of specialists and experts.

LA MARR MANAGER GRILLED

Attorney for Roth Challenges Testimony on Fear of Personal Disgrace in Case

The testimony of Arthur H. Sawyer, manager for Barbara La Marr, that he was moved to pay $100 to Herman L. Roth, Hollywood attorney, out of fear of personal disgrace should he refuse, was challenged yesterday by Roth's counsel in a cross-examination of Sawyer, which lasted all day.

Sawyer's testimony in the trial of Roth, who is charged with extortion, had been that he paid $100 to the attorney in Levy's Cafe last November after Roth had threatened to make public an affidavit charging him and Miss La Marr with intimacy.

The defense yesterday attempted to establish that Sawyer was influenced largely to agree to a settlement of a divorce action brought against Miss La Marr by Ben Deely by a desire to save himself, Miss La Marr and the companies employing her from financial loss.

Defense Attorney Tilden introduced as evidence an article which appeared in a Los Angeles newspaper at the time of Roth's arrest under Sawyer's name. In this article Sawyer declared he was actuated in going to the District Attorney's office with the complaint by a desire to save Miss La Marr and as a means of putting a stop to attacks made against the motion-picture industry. Tilden declared no mention was made of any fear of personal disgrace in the article.

Sawyer identified the article as having either been written or dictated by him in the office of the newspaper publishing it.

On cross-examination in the morning he declared: "I paid Roth the $100 on his immediate demand that I should show some sign of good faith or he would have an amended complaint, naming numerous corespondents, filed immediately along with an affidavit charging Miss La Marr and myself with intimacy."

It was stipulated by Dep. Dist.-Atty. Hill that the producer paid $400 in marked bills to Roth in his office onthe day of his arrest as carrying out a trap agreed upon between Sawyer and the District Attorney's office.

Sawyer was asked whether he sought to make a settlement with Roth on the advice of Frank Drew, San Francisco attorney, as well as that of the District Attorney's office. He denied this. Drew was the attorney who handled the investigation of Miss La Marr's marriage with Ben Deely, which she declares was illegal.

Several hours were spent by the defense counsel in delving into the various contracts engaged in between Miss La Marr, Sawyer and motion-picture organizations employing her services or releasing her pictures. It was brought out in testimony that Sawyer has the actress under personal contract.

Sawyer declared he received in October and November of last year the sum of $200 a week as production manager in Miss La Marr's pictures. He also has an interest in the profits of her pictures through the Author's Stage and Screen Plays of which he is a member, according to testimony.

Numerous attempts were made by the defense to determine Sawyer's state of mind when he was told of the likelihood of the amended complaint being filed.

"Did you not fear that such publicity would cause the censorship organizations to take action against Miss La Marr's pictures?" he was asked.

"I did not," he replied.

"Isn't it true that such a result might follow?"

"I don't know. The censors have done some mighty funny things in the picture business."

The question was also put to Sawyer if he did not fear it would come within the province of Will Hays's authority.

"I did not," he answered, "because Mr. Roth told me he was a close personal friend of Mr. Hays and that Hays wouldn't do anything."

Sawyer declared he had asked Frank C. Drew to withdraw from the case, although Drew told him he had an answer ready to Deely's original action.

He said Drew told him Roth had agreed to settle for $5200 to be paid $100 weekly, but that Roth had denied this when he went to see him. The attorney said the sum was much too small, at that time, Sawyer declared.

The film man constantly maintained he was moved by fear of personal disgrace to pay the money.

DEMAND

"PHILLIPS" MILK OF MAGNESIA

Say "Phillips"—Protect Your Doctor and Yourself

Beware of imitations of genuine "Phillips' Milk of Magnesia," the original Milk of Magnesia prescribed by physicians for fifty years. Accept only the genuine "Phillips."

25-cent bottles, also larger size, contain directions and uses—any drug store.—[Advertisement.

It Jells Well—*so is always a successful dessert*

Free—*a Gift for You*

BECAUSE hundreds of women have told us how much they like Jell-well, we know that it will please you, too. So we offer a special inducement to get you to try it.

There is a free gift for you, ready to be shipped. It is a valuable and useful aluminum Jell-well mold in an attractive shape, with an acid-proof, satin finish.

The mold is yours when you send the coupon with the front of one (1) Jell-well package. The only other request is that you recommend it to five of your friends, but we know that you would do that anyway.

Send the coupon for your mold.

IT'S *pure* gelatine from one of the most scientific gelatine producers in the world that makes Jell-well easy to prepare in scores of attractive molds.

It jells well and quickly.

Likewise certified colors—sparkling clear—give it that appeal which whets the appetite.

And finally the luscious, true fruit flavors—six for your choice—win the ready delight of the entire family.

Serve Jell-well often in any way you like. With fruit molded into it, it's a delicious favorite.

Your grocer has Jell-well, the California Dessert.

He also has Jell-well Gelatine, a superior, unflavored gelatine for salads, desserts, ice creams, etc.

California Food Products Company
Los Angeles, California

6 fruit flavors **Jell-well**
THE CALIFORNIA DESSERT

California Food Products Company
Department 81,
940 E. Second St., Los Angeles, California

I enclose the front of one (1) Jell-well package. Please send me your free gift—the aluminum mold. (Only one to a home.) If the jell-well will gladly recommend it to five of my friends.

Name
Street
City State

Telephone METROPOLITAN 0700

Copy for Sunday Times Want Ads should be sent or phoned—

Today or Early Saturday Morning

Your co-operation will be appreciated and will help maintain perfect service

Times Want Ads

THIS STORE KEEPS OPEN ALL DAY SATURDAY

J. W. Robinson Co.

Store Opens 9 A. M.—Closes 5 P. M. Seventh and Grand Telephone Broadway 4701

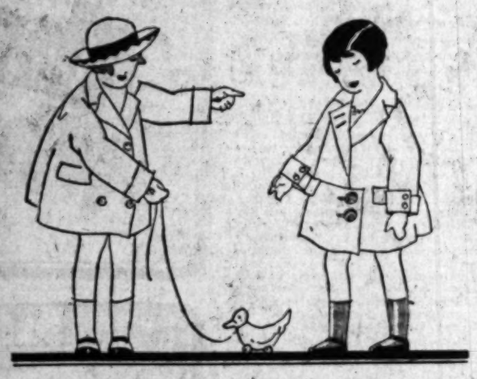

Children's Spring Coats

COATS for small two year olders and for six year olds.

In light, soft fabrics, warm but not heavy to wear. Of polaire cloth, camels hair cloth, luvette and other novelties.

All in the new, soft shades including tan, henna, blue, grey, fawn and others.
Beginning in price at $13.75.

FOURTH FLOOR

Dresses for Little Girls At Very Low Prices

DRESSES for little girls from 2 to 6 years, that offer themselves in sheer voile and swiss, in colors, at very low prices, beginning at $3.95 on Saturday.

FOURTH FLOOR

Glove Silk Underwear

A GLOVE Silk that expresses the excellent taste that one expects and receives in this type of underwear at Robinson's. That is made for the J. W. Robinson Co. alone.

Of a heavy, lustrous quality of silk that shows amazing durability in the face of wear and launderings.

In flesh, orchid, peach and yellow.

Vests of this glove silk are priced at **$3.45.**
Bloomers at $4.45.

FOURTH FLOOR

Gingham Bungalow Dresses at $2.25

IT is novel and very attractive, this type of bungalow dress, fashioned with simplicity and with round neck, short sleeves and tie sash.

One wears them for their fine gingham, and for their fresh colors, in checks. For convenience and for pleasure in their many colors.

In sizes from 34 to 46.
At $2.25.

FOURTH FLOOR

Silk Guimpes at $5

TAILORED Guimpes these are with round or tuxedo collars and are to be worn with sweaters or the new sports dresses.

And priced beginning at $5.00.

FIRST FLOOR

Boys' Sports Oxfords $7

OF sturdy, almost indestructible smoked elkhide, these oxfords fulfill the needs of the growing schoolboy in every particular.

And with the crepe rubber sole, comfort is assured along with good health of the wearer's feet.

The brown trimming with the smoked elk skin and the blucher cut make this a shoe of exceptionally good appearance.

In sizes from 1 to 6.

Priced at $7.00.

THIRD FLOOR

Silk Gauntlet Gloves

A GAUNTLET of silk charmingly fashioned with novel cuffs, embroidered or colorfully faced, to match every slight frock, every unusual little hat.

In beige, gray, black and white. With many, unusual shades used in many ways for the turnback cuffs.

Beginning in price at $2.75.

FIRST FLOOR

Children's Wool Sox $1

THEY are three-quarter length Wool Sox, of exactly the durable quality one requires.

In shades of black, brown or camel color, with tops banded in red, blue, orange and white. Priced at $1.00 a pair.

FIRST FLOOR

Sporting Goods! Toys and Wheel Goods at Sharp Reductions

ROBINSON'S entire Sporting Goods section is to be discontinued. And prices have accordingly been given exceedingly close reductions for quick disposal.

And in Toys and Wheel Goods, certain odd pieces and broken lines will be correspondingly reduced.

Dressed Dolls and Jointed Dolls with fine mohair wigs and sleeping eyes, and in sizes 14, 16 and 18 inches, will be priced at **75c, $1.00 and $1.50.**

Doll Buggies, in English Perambulator style, with folding tops and rubber tired wheels, will be reduced to only

$5.00. $6.50 and $10.00

Tricycles, strongly made, and with rubber tires, will be

$8.25, $8.50, $9.00 and $9.50

Hand Kars of sturdy, fine construction, will be **$10.00**

Golf Clubs, Drivers and Irons, regularly priced far higher, will begin at only **$1.75**

Golf Balls of a fine make will be, a dozen **$3.00**

Boxing Gloves will be reduced to **$5.00**

And there will be **Footballs, Striking Bags, Playground Balls** and **Surf Balls** at prices equally low—as **75c** for a playground ball.

FIFTH FLOOR

For Spring Sports and Street Wear—Coats at Lower Prices

COATS that can rise, at need, to almost any occasion—the fabrics are so thoroughly fine, the tailoring is so excellent. Exacting tastes will recognize at once the value they portray.

The coats are of soft, fine fabrics, such as Camels hair, lareda, mafalda, tweeds, shagmoors and imported plaids. In shades of grey, tan, brown, blue, caramel, green, brick and combinations.

In sizes from 14 to 46. The prices beginning at $35.00.

THIRD FLOOR

Silk Sports Dresses at Notably Low Prices

VERY charming, the simple and novel designs that pattern them. The youthful, straight lines; the gay, delightful colors and the effect of tailored, clever fashioning.

The silks selected for these frocks, include figured crepes, roshanaras, checks and stripes, and many new fabrics, in addition to the cantons, miami cloth and crepe de chine.

In the newer shades of apricot, artichoke green, lucette blue, flesh, pink, orchid, white and white and black.
At prices that begin at $18.50.

THIRD FLOOR

White Dresses for Girls

THE white that the grown-up mode has adopted is, and has always been, the most charming of colors for the frocks of quite young girls—as these white dresses are prepared to prove.

Party frocks and summer daytime frocks are of voile, crepe de chine, and georgette. Those of voile, some of them, being French hand made, and beginning in price at $6.50.

For the Georgette and Crepe de Chines, the prices begin at $22.50. In sizes from 6 to 16.

FOURTH FLOOR

MERCHANDISE will not be accepted for credit or exchange, unless it be returned within five days from date of sale, accompanied by sales check, and in the same condition as when purchased.

J. W. ROBINSON CO.
Member of Retail Dry Goods Association

Draperies at Low Prices

THE Draperies to choose here are so good and so beautiful, into the bargain, that they prove the fitting decoration for cottage or apartment or town house, equally and impartially.

The Sunfast fabrics offer so wide a selection of exceptionally durable and attractive curtainings and draperies that they could inspire or blend with infinite schemes of decoration.

The richly textured Sunfast Velvets, in many colors, 54-inches wide, at a yd.. $6.75

Sunfast Striped Gauze is in softly harmonized tones, of many different combinations, at a yard..... $2.50

And the Sunfast fiber silk weave has an unusual quality that gives it individuality. At, a yard..... $2.85

Fringes for the successful finishing of handsome draperies lend unique beauty. Such Fringes, in all widths, and in many colors are priced at a yard..... $1.75

SIXTH FLOOR

The New O'Rossen Scarf

AS a further fascination in the mode of wearing the mannish suit are scarfs. Scarfs of many colors and, preferredly, of the O'Rossen type.

The loose, folded neckerchief of infinite adaptability, tucked in as a scarf, or with ends crossed in a vest effect, or severely knotted as a stock.

They are Paisley or embroidered effects on dark backgrounds. They begin in price at $5.

FIRST FLOOR

Silk Radium $1.95

THE All Silk Radium of a very fine, unusually heavy quality of exquisite sheen, is in light shades suitable for the more lasting type of lingerie.

And in darker shades, all plain colors, for linings. Priced at $1.95 a yard.

SECOND FLOOR—LINING SECTION

Petticoat Flounces $1.25

FLOUNCES of all silk may be purchased at a lower-than-usual price and fashioned so easily into Petticoats. These flounces are in a rich shade of cream. And are of a limited number.

Priced at only $1.25 each.

SECOND FLOOR—LINING SECTION

~improving the condition of estates, held in trust, thru judicious management

When property or securities come into our hands as executor or trustee, our first and immediate action is to go over them carefully for investment weaknesses. Then we endeavor to strengthen the position of the estate by judicious sale if that seems advisable and if it is permitted under the will. Reinvestments are passed upon by our Trust Officers and by a special committee of our Board of Directors. By naming this Company executor and trustee in your will, you are assured that every safeguard of a highly developed organization is being utilized in conserving your estate.

Write or call for free booklets.

TITLE INSURANCE and TRUST COMPANY
TITLE INSURANCE BUILDING
FIFTH AND SPRING STS.
PAID-IN CAPITAL AND SURPLUS
OVER $5,000,000.00

Schools and Colleges

Information About Schools

The Times' School and College Bureau will help you secure complete information about any kind of School or Education Training. Carefully compiled data are on file, from which source suggestions may be made which will be helpful to you. THE SERVICE IS FREE. Address, write or call the TIMES' Information Bureau, First street and Broadway—telephone Metropolitan 0700—or leave your name and address with the TIMES' Branch Office information Bureau, 621 South Spring street and the desired school data will be mailed to you.

EFFICIENCY BUSINESS COLLEGE
747 South Hill St.
Near 8th St. (Above Herbert's)
Phone 882-580

ALL COURSES ENTER ANY TIME
Efficient Teachers—Shortest Time—Best Results. All outside rooms; good light, good ventilation, steam heat, comfortable quarters, central location. Positions furnished; part-time positions for students if desired.
Call on us; see our school and talk to our principal; no obligation on your part.

Secretarial Course Intensive Training. Individual Instruction. Day and Evening Classes. Special short courses in Comptometry and Machine Bookkeeping. Call, write or phone for catalog. Main 4996 or 883183.
MACKAY BUSINESS COLLEGE, 9th and Main Streets.
18th Year. An Exclusive Private School for Future Executives.

AUTO MECHANICS
Learn by Actual Work on Jobs — Oldest School in L.A.
715 So. Hope St. Night and Day. 2828 Whittier Blvd.

LEARN ELECTRICITY
Electrical experts are in big demand at high pay. A complete course at National will thoroughly qualify you in all branches of the electrical business. Next session now in session. SPECIAL LOW TUITION RATES NOW IN EFFECT. Call or write for information.
NATIONAL AUTOMOTIVE SCHOOL
4002 S. Figueroa Street.

Costume Designing CREATION OF FASHIONS, PATTERN DRAFTING, FRENCH DRAPING, FASHION ILLUSTRATION, MILLINERY. A rich-paying profession, prestige, independence. Complete, guaranteed; day or eve. INDIVIDUAL INSTRUCTION. Enroll now.
WOLFE SCHOOL OF COSTUME DESIGNING, 946 W. 7th St.

Gardner School for Boys and Girls
733 S. ALVARADO ST., NEAR WESTLAKE PARK.
Los Angeles' leading day school. Small classes; individual attention. For terms Phone Drexel 0414—Holman Gardner, Principal.

Woodbury BUSINESS COLLEGE Foremost For Forty Years.
Exclusive methods develop highest efficiency. All courses. Positions secured. Satisfaction guaranteed. Get catalog. Metropolitan 0132.
Union Bank Bldg Eighth and Hill Sts.

Commercial Experts' Training Institute Certified Business Training
Best results. Shortest time. Positions guaranteed. Day and Evening Classes.
900 SOUTH HILL ST. METRO. 0251.

Military
URBAN MILITARY ACADEMY
A School of Distinction. In session all year. Unsurpassed location, big playgrounds, horseback riding, swimming pool. Enroll now.
30th YEAR Wilcox at Melrose St. Phone 437891.

PASADENA MILITARY ACADEMY—Accredited school. College preparatory. Also grades 5 to 8. Boarding and Day Pupils admitted any time. Thorough scholarship and character training. Military, Athletics, Horsemanship, Wireless, Business Training, Music. Every modern convenience. Catalogue. Phone Garvanza 3131 or call at school. N. Ave 64 near Colorado St., Pasadena.

CALIFORNIA Military Academy For young boys. Open all year. Homelike atmosphere. Good care. Firm kindly discipline. We teach boys how to study. Fine gymnasium. Well-equipped athletic field. Manual training. Piano, Band, Dancing, etc. Day pupils may remain until 6 and on Saturdays. 18th Year.
4001 W. 16TH STREET. PHONE 74072.

PAGE MILITARY ACADEMY
A Big School for Little Boys. The largest school of its class in America. Pupils admitted at any time. In session throughout the year. Send for catalog. R. F. D. No. 7, Box 859. Phone 766054. ROBERT A. GIBBS, Headmaster.
Not best because largest, but largest because best.

San Diego Army AND Navy Academy
"Division A" school under the University of California rating and in the "M" classification of the War Department, one of only two schools in Southern California so distinguished. It is one of only two military schools in Southern California which have earned full accrediting at West Point. Address Capt. Thos. A. Davis, Pres., Pacific Beach, Cal.

GIRLS—Boarding and Day School
URBAN SEMINARY
A SELECT BOARDING AND DAY SCHOOL FOR GIRLS.
High School, Grammar and Primary. Ideal environment. On the crest of the Palisades. Enroll now. Ocean Ave. at Montana. Phone 23469 Santa Monica.

Girls' Collegiate School S. E. Corner Adams and Hoover Sts. Tels., W. 4567, W. 4568. From Seventh Grade to College. Also General and Special Courses. Fully Accredited. Post Graduate Department. Unusually strong courses, leading to positions if desired. Secretarial, interior decoration, music, expression, home economics.

CITY MAY GET HUGE FACTORY

Auto Manufacturer Comes to Inspect Ground

Assembling Plant Likely for Los Angeles

Detroit Man is Attracted by Prospects Here

Coming here to look over the ground with an eye to the future expansion of the business of his firm in this section, Walter P. Chrysler, head of the Chrysler-Maxwell Motor Corporation of Detroit, stated on his arrival yesterday that the rapid development of Southern California and particularly the growth of Los Angeles are attracting an increasing number of eastern business firms to the Pacific Coast.

Mr. Chrysler, who is at the Biltmore, suggested that eventually his corporation may establish an assembling plant here. "Our plans on this point are in a merely formative state, however, and I cannot state at this time when they will materialize," he said. "The principal object of my visit is to investigate conditions as they relate to the future expansion of our business and I can make no definite statement as to precisely what course we will pursue as a result of my findings.

"All indications at present point to a volume of business which may equal that of 1923, which was a record-breaker," he said. "This refers not only to the automobile business but other lines as well. Our country has about 60 per cent of the wealth of the world, our labor conditions are good, we are still far behind in our efforts to catch up with the building demand, and I see no good reason why the country should not continue to prosper.

"In my opinion, the fact that this is election year will not materially affect the situation. Time was that a Presidential election caused a lull, but business conditions have now changed so that politics do not affect them so much as formerly."

He stated that 4,000,000 cars were produced in the United States last year, of which perhaps 55 per cent were Fords. Of this number of machines, 1,500,000 represented replacements.

"During the present year our firm is planning to turn out about 110,000 machines," he said. "Last year our production was about 75,000."

Mr. Chrysler was formerly the head of the Buick Company and later took over the management of the Maxwell. During the last three years and a half he has perfected a new car, the Chrysler, to be placed on the market this season. The corporation will operate two separate plants, one manufacturing the Chrysler, the other the Maxwell.

He stated the trend in automobile prices is upward. "The public has been educated to a point where it demands excellence in cars," he said. "It is not possible to manufacture an inferior machine today and get away with it. Naturally, this means better materials and improved workmanship, which in turn means a gradual increase in the cost of the finished product."

Fails to Hear Warning; Dies Under Wheels

Failing to hear shouts of warning from the crew, J. L. Allbright, 70 years of age, 3842 South Harvard Boulevard, was crushed to death under the wheels of a box car attached to a Southern Pacific switch engine yesterday near the Haas-Baruch Company at Second and Alameda streets. The body was taken to George K. Willett's Undertaking Company.

According to George Hoover of River Station, foreman of the switching crew, the aged man did not see the approaching car and continued walking on the track in spite of frantic efforts of the crew to attract his attention.

GLEE CLUB TO SING

The Girls' Glee Club of U.S.C. will appear at the auditorium of the San Fernando High School this evening. The program to be offered is varied in nature and will be given under the auspices of the San Fernando Post of the American Legion.

COLDS

Break a Cold Right Up with "Pape's Cold Compound"

Take two tablets every three hours until three doses are taken. The first dose always gives relief. The second and third doses completely break up the cold. Pleasant and safe to take. Contains no quinine or opiates. Millions use "Pape's Cold Compound." Price, thirty-five cents. Druggists guarantee.—[Advertisement.

LOS ANGELES SPEEDWAY
250-Mile National Championship Race
February 24th
Reserved Seats on Sale at
B. H. Dyas Automobile Club
7th and Olive of So. California

BAKST HOLDS ART SALON

Noted Russian Colorist Expounds His Theories of Costuming to Match Wearer's Personality

(Illustration on Picture Page)

Following his lecture on women's dress at the Biltmore yesterday Leon Bakst, member of the Imperial Academy of Art at Petrograd and noted fashion arbiter, selected Peggy Hamilton, fashions' editor of The Times, and Nita Naldi, film star, as the most startling types of blonde and brunette. With their assistance, he gave a demonstration of his theories of style and color.

For Miss Hamilton the designer chose brilliant colors and for Miss Naldi he practically confined himself to black and white.

The lecture-exhibition was the first of a series on "The Art of Costume," which Mr. Bakst is scheduled to make in Southern California. His audience was made up of society women and style experts from the various stores and studios of the city.

Mr. Bakst speaks little English and his lecture was given in French, necessitating the use of an interpreter. In the intervals between technical discussion of his original designs, he said he regarded Los Angeles women more pleasingly clothed than those of New York or any other American city he has seen. Such a condition is natural, he said, because of the influence of the sunshine and the joyful and happy atmosphere that pervades the city. He praised the American girl as a vivacious type without an equal.

Another lecture will be given tonight in Bovard Auditorium, University of Southern California. The subject will be "The New Form of Art and Color." Tuesday, he will repeat yesterday's lecture at the Raymond Theater, Pasadena.

A feature of his lecture at the Biltmore was the attendance of a group of Russian women who reside in Los Angeles, headed by Mlle. Kyra Alanova, who was associated with Mr. Bakst in exhibitions in Petrograd at the Ballet Russe.

HEIRESS OF DOGE IN CELL

Father of Ramona von Gradenigo Spends Life's Savings to Prove Title to Vast Fortune

(Illustration on Picture Page)

Chile Ramona von Gradenigo, prospective heiress to a vast Italian fortune, is eagerly awaiting the expiration of her sentence in the County Jail. Her father, Oscar von Gradenigo, said to be a descendant of the fifty-seventh Doge of Venice, is spending the last of the funds hoarded through a lifetime to obtain title to the princely possessions of his distinguished forbear.

The father runs a little woodworking and repair shop at Oakland, where he labors from early morning to night in carving furniture, parrots, cranes and ships in full sail. The proceeds of his labor have gone toward establishing his title to the tapestried palaces, the vast wealth and the glory of the great Doge. These he expects, will soon be his but he does not intend to assume the title or to take the fortune for himself. It will all go to his daughter Ramona, 25 years of age, his only child, who is serving a year term in the County Jail here for forgery.

SAVINGS SPENT

The father, seeking the fortune that he might buy pretty things and luxuries for his only child, told of his struggles and history yesterday.

"When the letter came telling me of her arrest, I fall down," Gradenigo said. "Never in 400 or 500 years in our family had there been a black spot. I go to Los Angeles and into the courtroom. They all watch to see how I act. I see my girl. I had a white face. When she see me she fainted."

Out of his savings of twenty-one years' work in Oakland, where he is known in every section for his skill, Gradenigo has given $2000 in three years to help his only child establish himself. In the past five years he has paid out $5000 to establish his claim to the great fortune in Italy, which is now held in trust by the Italian government.

FORTUNE HUGE

The family began with Pietro, Doge or Duke of Venice, 1289, the woodworker said. Giovannin, with whom the great family fortune really began, was the fifty-seventh Doge of Venice. The Oakland woodworker traces his direct male line through Giacomo Gradenigo, Governor of Zara, Italian city on the Adriatic Sea, in 1775. Oscar Von Gradenigo and his brother in Italy are the only heirs to the vast fortune, estimated at about $18,500,000.

Geneological experts and attorneys have been employed by the Oakland man to prove his claim.

"I do not care for a million more than a nickel," he said. "I am not a dreamer. If I were young—ah, well, maybe it would be different. I might then be ambitious. But now today or perhaps tomorrow I am gone," he stated, explaining why he did not wish the fortune for himself.

LOCAL LINE ALLOCATED FREIGHTER

Federal Shipping Board Turns West Cactus Over to Swayne & Hoyt

Allocation of the 8800-ton freighter West Cactus to Swayne & Hoyt, Inc., for its South American service out of Los Angeles Harbor was announced yesterday by the United States Shipping Board. Allocation of the West Cactus gives Swayne & Hoyt five sister ships, aggregating 44,000 deadweight tons, for its express service between Buenos Aires, Rio De Janeiro and Pacific Coast ports.

This is in addition to six government ships of 55,000 deadweight tons which the concern operates to Australia from this and other Coast ports. The ships in South American trade, and their present positions follow: West Jappa, San Juan, Porto Rico, the 9th inst.; West Notus, Buenos Aires, the 10th inst; West Calera, due Los Angeles from South America, March 10; West Camargo, due Los Angeles Harbor to load for South America, the 23rd inst., and the West Cactus, to be turned over to Swayne & Hoyt at San Francisco tomorrow.

New Clubhouse to be Erected for Film Girls

Property has been purchased by the Hollywood Studio Club for a new clubhouse at Lexington and Lodi avenues, Hollywood, it was learned yesterday. The old clubhouse on Carlos avenue where many of the present-day film stars made their home at one time, will be sold and funds derived from the sale used in the erection of the new building.

It is planned to erect a building large enough to accommodate at least 100 girls. Many prominent motion-picture people are interested in the Studio Club and Will H. Hays, president of the Motion-Picture Producers' Association, is said to have given his unqualified approval to the plans for the new clubhouse.

TO TALK ON "MR. ZERO"

Dr. E. F. Magnin, rabbi of Temple B'nai B'rith, will speak at the Temple this evening on "Mr. Zero." Dr. Magnin will also conduct services at the Temple tomorrow morning.

Youthful Law Breakers Hear Court's Edict

Out of seven defendants sentenced by Judge Reeve yesterday to State institutions, six were youths who had either just become of age or who are now under age, it was disclosed by examination of probation reports.

Harry Gayle, 21 years of age; George Massey, 19, and Arthur Lawton, 20, were sentenced to San Quentin for from five years to life for robbery. Louis Kovack, 19, was sentenced to Preston School of Industry until he reaches 21 years. He was convicted of petty larceny after a prior conviction on the same offense. Samuel Simmons, 19, who was convicted of joyriding in another's automobile, also was sent to Preston. George Goldie, also 19, who was convicted of an offense against a minor girl, was sent to Preston.

Sam Johnson, a negro, was denied an application for probation, after conviction of bribery, and was sentenced to San Quentin for from one to ten years.

NEW COMEDY HIT FOR LOEW SCREEN

Announcement was made last evening by executives of West Coast Theaters, Inc., that Loew's State Theater had secured the seven-reel comedy feature, "Her Temporary 'Husband," said to be the biggest comedy hit of the year.

Arthur Kay is scoring a modern musical synchronization to the picture in which will be incorporated all the syncopated tunes written during the last two years.

"Her Temporary Husband" is said to eclipse every comedy feature made since 1920. It is predicted that it will outshine such famous releases as "The Connecticut Yankee," "The Kid," "Grandma's Boy," or "The Hottentot." In its cast Sidney Chaplin, Owen Moore, Tully Marshall, George Cooper, Chuck Reisner John Patrick and Charles Gerrard are the male contingent, while Sylvia Breamer plays the only feminine role. A special preview of the picture will be arranged for Los Angeles' critics and trade paper correspondents.

"WASHINGTON, JR.," NEW CLUNE FEATURE

In celebration of Washington's birthday, Manager Lund of the Clune Broadway Theater has arranged a program typical to the occasion.

The feature picture, "George Washington Jr.," is a comedy drama which combines thrilling adventures with hilarious situations wherein a youth follows the example of George Washington and never tells a lie. Wesley Barry has the leading role.

As an extra attraction an out-of-the-ordinary single reel picture is being presented. It is "A Midshipman Cruise," showing life of the United States Navy man on shipboard and also scenes of the various countries visited.

"Done in Oil" is a Christie comedy of many laughs, and with an especial program of music rounds out the program.

GIRLS—Boarding and Day Schools

MISS THOMAS'S SCHOOL (ST. CATHERINE'S SCHOOL) 325 West Adams Street
Boarding and Day School for girls. First eight grades. Prepares for Marlborough and Girls' Collegiate Schools. Three-acre playground. Gymnasium teacher in charge until 5 o'clock. Out-of-door study. MISS THOMAS, Principal. Telephone 983309.

KENWOOD HALL School for Girls. Resident and Day Students. All grades and High School. Special attention given to students in ungraded work. Tutoring. Spanish and French offered to all students. Expression, dancing, sports and all regular school subjects given by means of modern proved methods in small classes in the out-of-doors. Pupils received at any time. Directors: Ruby Mildred King. Grace Baylor Babbitt. 675 S. Vermont Ave. Los Angeles. Tel. Drexel 0051.

HOLLYWOOD SCHOOL FOR GIRLS
Residence and Day School. Only accredited private school in Hollywood. Grades and High School.
1749 LA BREA. TELEPHONE 4744891.

SCIENTISTS DEPART ON EXPEDITION

Power Yacht Black Swan Leaves for Southern Seas for Exploration

Three months in research work and study of the little-known submarine life of the South Pacific will be spent by Dr. Wilton McCarthy, noted scientist, and a party of other scientists who sailed from Los Angeles Harbor yesterday morning aboard F. C. Hubbell's power cruiser Black Swan. Specimens and data acquired during the cruise will be given to the Field Museum, Chicago.

The first objective of the expedition will be Tiburon Island off the West Coast of Mexico. The Black Swan then will proceed southward to Central American waters and later westward to infrequently visited islands in the South Pacific.

A complete laboratory has been installed aboard the craft, including equipment for the securing of plaster casts of all specimens desired.

In addition to the party of scientists headed by Dr. McCarthy, there are also making the cruise, the owner and Mrs. Hubbell; Mrs. Fred Hubbell, and Mr. and Mrs. B. C. Kaufman. The cruiser is in command of Capt. Jack Marlowe, veteran West Coast yacht skipper.

The Black Swan, largest power craft of her type on the Pacific, was originally built by R. C. Durant. She is 112 feet in length and is powered with twin engines of 400 horsepower.

"WHEN MAN'S A MAN" TO STAY AT TALLY'S

Demonstrating that the readers of Harold Bell Wright's novel as well as the motion-picture-going public have heartily approved of the cinimabation of "When a Man's a Man," Tally's Broadway Theater announces another week of this attraction, to begin tomorrow.

John Bowers, Marguerite De La Motte, George Hackathorne and many others have achieved individual triumphs in this play which Sol Lesser offers as the first of a series of Harold Bell Wright's novels to be immortalized on the screen.

FOURTH WEEK FOR "WOMAN OF PARIS"

The success of Charles Chaplin's "A Woman of Paris," at the Alhambra Theater, is having its most emphatic demenstration with the announcement that this drama will begin its fourth week at popular prices tomorrow.

It is estimated that over 400,000 have seen the picture thus far. Despite the fact of the long run every performance is packed. Edna Purviance, Carl Miller and Adolphe Menjou play the leading roles while Chaplin, behind the scenes so to speak, achieves a tremendous triumph as one of the world's greatest directors.

Theaters—Amusements

California REGINALD DENNY IN BYRON MORGAN'S WONDERFUL ROMANCE OF THE KNIGHTS OF THE ROARING ROAD. SPORTING
WESTERN PREMIERE TOMORROW AT NOON The Great White

Miller's Popular Prices
COLLEEN MOORE in the Thrilling "Boston Blackie" Story
"THRU THE DARK"
and WILL ROGERS in His Laughable Burlesque, "

PHILHARMONIC AUDITORIUM
FAREWELL WEEK—TONIGHT at 8:15, "
FORTUNE GALLO PRESENTS the
SAN CARLO GRAND OPERA
(The World's Greatest Touring Organization)
PRICES—50c, 75c, $1.00, $1.50, $2.00, $2.50—$3.00 Tax

MISSION PLAY Performances Every Afternoon (except Mon.) and Evening. Tickets on Sale at: San Gabriel Mission, Alexandria Hotel, Los Angeles; Pen. Elec. Depot, 6th and Main; Auto Club of So. Cal., 446 S. Hope; Bullock's, Broadway and 3rd; Arcade Ticket Office, 317 W. 3rd; Hollywood Hotel, 515 S. Olive; Ebell Club, 1762 Wilcox Ave.; Hollywood Blvd., phone 577-583 and all leading hotels; Pasadena, Maryland, Colorado, phone Col. 666; Long Beach, Pac. Elec. Depot, phone 659-66.

EGAN THEATER FIGUEROA at PICO
SENSATIONAL SUCCESS! ASK ANYBODY
Evgs., 50c to $1.50 Mats., 50c to $1.00
Pop. Mats. Wed. and Sat. Best Seats $1
WHITE CO

MISSION Broadway at Ninth. Continuous, 11 a.m. to 11 p.m.

CINDERELLA ROOF SIXTH STREET AT OLIVE
"THE GAYEST SPOT IN T
HERB WIEDOEFT and
CINDERELLA ROOF ORCH

HIPPODROME Vaudeville Main St. at 4th
Peggy Hyland in "Shifting Sands"
Continuous Daily 1 to 11. Nest W
Dixie Mint

Splendid industrial sites on San Diego harbor, owned by the Chamber of Commerce, and served by two transcontinental railroads; availability of raw materials; favorable power, water and construction costs, invite investigation from those interested in the industrial and commercial aspects of San Diego.

San Diego Welcomes You

Arrange today to take this delightful trip down the coast to a delightful city.

Come prepared to spend a week, a month or the entire winter. There's much to see and much to do in San Diego all the time. Of equal importance, you will find splendid, reasonably priced accommodations in a hundred or more hotels and a like number of apartment houses. Rentals for furnished bungalows, etc., also are surprisingly moderate.

Each day will be one of joyful anticipation, because the sparkling, exhilarating air will lure you out of doors. Visit to Point Loma, the missions, beautiful Balboa Park, where each afternoon you may hear a concert at the great outdoor pipe organ; the mountains, seashore, and to Tijuana, are suggestive of the many pleasant and interesting trips for which San Diego is the starting point.

You can come by Santa Fe Railway, by Admiral Line or Los Angeles Steamship Company, or by automobile over a highway skirting the ocean for 70 miles, and passing all the way.

If you cannot start today, send the coupon for the fascinating story of

San Diego California

Call at the San Diego-California Club Information Bureau in Los Angeles

The San Diego-California Club maintains an information bureau at the Los Angeles Chamber of Commerce. Call and get acquainted. There they will gladly advise you regarding your trip to San Diego.

San Diego-California Club
470 Chamber of Commerce Bldg.
San Diego, California.

Gentlemen: I should like to read your fascinating story of San Diego California. Please send me your free booklet.

Name _____
Street _____ City _____

Amusements—Entertainments
fornia Today and Tonight
SPORTING YOUTH
EMIERE ROW
ne Grea
hite Wa
Miller's
COLLEEN MOORE
the Thrilling "Button Hackle" Story
HRU THE DARK"
and WILL ROGERS
His Laughable Burlesque, "Uncensored Movies"
IC AUDITORIUM
EEK—TONIGHT at 8:15, "BUTTE
FORTUNE GALLO PRESENTS the
RLO GRAND OPERA CO
(World's Greatest Touring Organization.)
Sun., 75c, $1.00, $1.50, $2.00, $2.50—PLUS TAX.
Today Matinee (except Mon.) Also Wed. at 2:
Box Office Open Daily at 9:00 a.m. San Gabriel, phone San Gabriel 211.
Main Floor, Rear Section, $2.50 and $3.00; Balcony, $2.00 and $2.50.
Seats Now on Sale at Box Office, Main Floor, Rear Section.
Mail and Phone Orders Filled in Order Received.
Make Checks Payable to Fortune Gallo.
Phone 821-341. Address Box Office, Auditorium Bldg., 5th and Olive Sts.
Los Angeles.
HEATER
DICO
ARE ANYBODY
WHITE COL
Hallock Ellis' Comedy of Ro
SION
Last week, "Quality," by Fa
Vail and
Mark
"The Flapp
"THE GAYEST SPOT IN TOW
HERB WIEDOEFT and his
CINDERELLA ROOF ORCHES
Peggy Hyland
in
"Shifting Sands"
Next Week
Burns Bros.
Dixie Minstrel
Continuous Daily 1 to 11. Sunday 12 to 11 P.
Los Angeles
iego
Welcomes You
day to take this delightful trip
st to a delightful city.
ared to spend a week, a month
winter. There's much to see and
San Diego all the time. Of equal
u will find splendid, reasonably
nodations in a hundred or more
ice number of apartment houses,
rnished bungalows, etc., also, are
oderate.
e one of joyful anticipation, because the
ing air will lure you out of doors. Visit
missions, beautiful Balboa Park, where
may hear a concert at the great open-air
untains, seashore, and to Tijuana, are sug-
y pleasant and interesting trips for which
arting point.
y Santa Fe Railway, by Admiral Line or
ship Company, or by automobile over a
e ocean for 70 miles, and paved all the
t today, send the coupon for the fascinat
an Diego
California
at the San Diego-California Club
formation Bureau in Los Angeles
alifornia Club maintains an information bureau in the
Commerce. Call and get acquainted. Those in charge
ding your trip to San Diego.
like to read your fascinating story of San Diego
me your free booklet.
City
Amusements—Entertainments
WEST COAST THEATRES, INC.
CRITERION
THEATRE GRAND AT 7TH
WITH GREAT WORK OF
REX INGRAM'S
CARAMOUCHE
the most romantic figure of fact or fiction
with
ALICE TERRY
LEWIS STONE
RAMON NOVARRO
SPECIAL STUDENTS' MATINEE THURSDAY, 10 A.M. for any Under 12 50c 25c (Tax Included)
Twice Daily, 2:00 & 8:20. South of 6th. Phone 577-141 or 670-520 or Sirkel Music Co., 821-341.
ADOLF TANDLER & His SYMPHONY ARTISTS
LOEW'S STATE BDWY. AT 7TH
—LAST TIMES TODAY—
Lois Wilson Presents Reginald Barker's Production
"PLEASURE MAD"
A Metro Picture
HAROLD & MARCO'S "SALON D'ARTIST"—"FELIX, THE CAT" CARTOON—THE LIFE OF WOODROW WILSON—OTHER FEATURES.
TOMORROW
Richard Barthelmess
in
"21"
THE GIRL: DOROTHY MACKAILL
ARTHUR KAY
KNICKERBOCKER SYNCOPATERS
RAY PALCE, DIRECTOR
TALLY'S BROADWAY
LLOYD HAMILTON
Comedy
"MY FRIEND"
Gold Bell Wright's
"WHEN A MAN'S A MAN"
POPULAR PRICES PREVAIL.
ALHAMBRA
3rd Sensational week, at popular prices
A WOMAN OF PARIS
FAMOUS 50 BURBANK BABY DOLLS
BURBANK THEATRE 6th & Main
LILLIAN GISH
What a flood of pleasant memories rushes along at the mere mention of her name!
sympathized with her in "The Birth of a Nation."
admired with her in "Hearts of the World."
raved over her in "Broken Blossoms."
cried over her in "Orphans of the Storm."
actually cheered her in "Way Down East."
And when you see her in Henry King's production of "The White Sister" you will be thrilled, captivated and exalted as never before.
MONDAY NIGHT, FEBRUARY 18, at 3:30
ASTOR THEATER, Broadway at Ninth
Twice Daily Thereafter at 2:30 and 8:30.
STREET THEATRE
ORPHEUM CIRCUIT
8th and Hill
12:45 NOON—CONTINUOUS 11:30 P.M.
Vaudeville and Photoplays
LES SPLENDIDS
Joseph —Alberta
REAGAN & CURLISS
(Tenor) (Soprano)
Exclusive Photoplay
"YOU ARE GUILTY"
With James Kirkwood and Doris Kenyon
MATS. Nights & Sat. Mat., 50c | Sat. Night, Sun. and Hol., 65c | Children, Any Seat, Any Time 15c
ITZI BRUNETTE
(In Person) In "Heart of the Puzzle"
HARRY DUGGAN
Dancing Comedian
DESTIC
MATINEES WED. and SAT.
THOMAS WILKES Presents
AULINE LORD
with GEORGE MARION in
"ANNA CHRISTIE"
THE DRAMATIC MASTERPIECE BY EUGENE O'NEILL.
BROADWAY
928 So. Broadway
HT LIGHTS of BROADWAY
"FOOL PROOF"
with Harrison Ford, Doris Kenyon, Lowell Sherman and others.
BEGINNING SATURDAY, 11 A. M.
GEORGE WASHINGTON, JR.
A Warner Bros. Classic with Wesley Barry
SON
OPENS MON. NIGHT
18
MAY ROBSON
THE REJUVENATION OF AUNT MARY
PRICES:
Eves. 50c to $2.
Mats. Wed. & Sat. 50c to $1.50.
SEATS NOW
Orium
WILSON AUBREY TRIO
BARRETT & CUNNEEN
EDITH CLIFFORD
MORTON & GLASS
HERMAN TIMBERG & BRO.
BENNY LEONARD
JOHNNY BURKE
"VALDA"
AGES—REPEATED AT MILL
"AMERICA'S FINEST" VAUDEVILLE
BEST SHOW—CONTINUOUS, 1 TO 11.
Myrtle Rosedale, Louis Winsel, master virtuoso of the Hula Hula, Fernandez & Co. Ruth Mix (Tom Mix's sister) in "Wanderings," "The Mounters." Dixie Syncopaters. "The Eagle's Feather," an Arizona Romance.
PARTS
"THE ADDING MACHINE"
DIRECTED BY FRANK ELLIOTT
EVERY NITE and MATINEES WED & SAT

FLASHES

WILL BE REAL STAR

NORMA SHEARER TO HEAD MAYER CAST

By Grace Kingsley

Maybe they haven't actually nailed a gold star to her dressing-room door, but the fact remains that the role which fell to Norma Shearer's lot yesterday, when she was as signed a role with Louis B. Mayer, really rdises that young lady to stardom.

The role in question is that of the feminine lead in an all-star cast of Meredith Nicholson's "Broken Barriers," which Louis B. Mayer is to make as a special for presentation through Metro, with Reginald Barker directing. The part is that of Grace Durland, a beautiful young girl of strong character, who attempts to mold her career and shape her life in defiance of the conventions.

Looming up as real star material, Miss Shearer has attracted a great deal of attention and favorable comment recently through her fine work in "Pleasure Mad," the feature running this week at Loew's State, and also in "Flaming Passion." "Broken Barriers" will present her as a typical modern girl, offering the actress her big opportunity for individual stardom.

Actual shooting will be started as soon as production arrangements can be completed. Irving G. Thalberg, vice-president and general manager of the Mayer organization, is in daily conference with Mr. Barker regarding the selection of the balance of the cast.

Sada Cowan and Howard Higgin are writing the scenario. Percy Hilburn, who has been with Barker for the past six years, will be chief cameraman.

FIRST STAR FEATURE GIVEN LEATRICE JOY

Now that Leatrice Joy has been raised to heights of stardom, it is natural that she should have been waiting eagerly to see what her first starring vehicle under her contract with Famous Players-Lasky would be.

And yesterday it was announced by Jesse L. Lasky. The story will be "The Guilty One." It is to be adapted from the stage play by Maisel Morton and Peter Traill, and Anthony Coldeway is now at work writing the screen play. Joseph Henabery will direct, and the picture will be made in the West.

Miss Joy is now completing one of the featured roles in Cecil B. De Mille's current picture, "Triumph," written by Jeanie Macpherson from the story by May Edginton.

A Line From Herbert Heyes

From no less interesting a person than Herbert Heyes, well known to both stage and screen, and who left here with Mme. Nazimova as leading man in her Orpheum act, "Collusion," comes a letter disclosing the fact that he is to remain on the stage for a time at least.

"I am under contract to John Cort to play the star part in a new play, 'Katula,' which is to open here in New York on April 7," writes Heyes. "The play looks like a winner. So it looks as though I am to remain away from the pictures for quite some time.

"No doubt you heard about the objection to 'Collusion' made by certain religious gentlemen here, which resulted in Mme. Nazimova's being paid over $12,000 for a single performance at Keith's Palace Theater.

"We occupied considerable front-page space in the New York dailies at the time of the controversy. We then joined the Grand Guignol Players at the Frolic Theater under Selwyn's management for a limited engagement. The play was very successful with the French players.

"I am now playing the lead in the picture production of the stage success of last season, 'It Is the Law,' a J. Gordon Edwards special. Edwards directed me in all my roles opposite Theda Bara."

Blanche Sweet Forehanded

Being forehanded is a great virtue, Blanche Sweet apparently thinks. At any rate, she is making a collection of horse-shoes as a fad. So far she has only three, a gilded one that hung in her grandmother's parlor in the days when one gilded even the family rolling-pin for parlor decoration purposes, a little one from a Shetland pony which Miss Sweet drove when she was a tiny girl, and a delicate, finely-wrought one cast by a race-horse on the Sheepshead Bay track.

The last is an expensive one. It cost the actress several hundred dollars, for the horse lost the race, though he had led by half a lap until he cast his shoe.

"It won't be long before there are no more horseshoes, and a comprehensive collection of them will be valuable and interesting," Miss Sweet explained.

"I aim to have every variety of horseshoe and as many shoes of interesting history as I can collect."

Here and There

Roy Stewart has been cast for an important role in the picture version of "Sundown."

Violet Schramm has just concluded a contract as leading lady in a series of comedies made by Fred Caldwell, and has accepted a week's engagement at the Raymond Theater in Pasadena, where she will play one of the big roles in "Lombardi, Ltd."

Oversees Amnesia Scenes

If Matt Moore doesn't act like a person afflicted with amnesia, when he appears in "The Breaking Point," the story by Mary Roberts Rinehart, which Famous Players is making, it won't be Paramount's fault. For he was directed in his loss-of-memory scenes by no less eminent an authority and alienist than Dr. Cecil Reynolds, who took a day or two off from his professional duties to see that Moore made his "nut" scenes realistic.

Changes His Nose

If this thing goes on, you soon won't be able to recognize a single friend. I mean this business of nose operations. Now it is Harland Tucker, former leading man at the Morosco, has been and gone and had his handsome acquiline nose made into a more classic feature.

Old Jokes Filmed

Now there'll be no way of escaping the old jokes! For your favorite joke may have celluloid immortality, if you so choose! Also you will be paid for your contributions. And all due to George H. Kern and Grand Asher, the former director, the latter producer.

Mr. Kern has had a novel inspiration in pictures. It is nothing less than the filming of a series of one-reel subjects in the shape of Laugh-o-Graphs, or, in other words, joke pictures put over on the screen by actors.

These subjects, which will be directed by Mr. Kern, formerly with Christie Comedies, and who recently directed "Unfoldment" for Associated Exhibitors, will be gathered from far and near, and the public is invited to send in favorite jokes, with names and addresses attached. Those used will be paid for at the rate of $5 per joke, it is stated.

"Lucia" Offers Much of Beauty in Song Art

Another success was scored yesterday afternoon by the San Carlos Opera Company in their presentation of Donizetti's opera, "Lucia di Lammermoor," at the Philharmonic Auditorium.

Consuelo Escobar's singing was a decidedly artistic achievement. She took the title role, and brought out well both in the singing and the acting, the emotional and dramatic qualities which this difficult part demands.

Her aria, "Then Swift as Thought," was exceedingly sweet and expressive, as was also "Shed Thou One Tear," in which her extraordinary technical facility was again plainly evinced.

Manuel Salazar as Edgar of Ravenswood, made a wonderful impression upon his audience. His voice is rich and powerful, and he displays great emotional intensity, as well as dramatic fervor.

The role of Henry Ashton, Lucia's brother, was taken by Giuseppe Interrante, who depicted well the subtle villainy of this character. His singing is distinguished by smoothness and finish of style and he has especially fine breath control.

The other main parts in the opera were taken by Francesco Curci, who enacted Lord Arthur Buckiaw, and Natale Cervi, whose singing of the role of Raymond was also very effective. Norman was portrayed by Antonio Canova, and Alice by Frances Morosini.

Throughout the performance, the fine ensemble and shading was very noticeable, and in the second act, the tragic sextet was given a superb rendition, the acting as well as the singing reaching a wonderful emotional climax. Mr. Salazar's work here was notably good. This number was repeated in response to a continued ovation by the audience.

In the beginning of the third act, where Raymond announces Lord Arthur's death at the hands of Lucia, the action on the part of the chorus was too much restrained, thereby causing this scene to lose some of its effectiveness.

The orchestra, under Carlo Peroni's baton, furnished fine support, as usual, during the entire opera, and the beautiful harp solo, which introduced the garden scene in the first act, was especially well received.

BENEFIT SHOWING OF "SCARAMOUCHE"

Musically, Los Angeles is one of the prominent cities in the United States. Here the young musician, as well as the finished artist is given opportunities, thanks to the various musical organizations who are sincerely trying to educate the people of our city to the love of good music. Perhaps the greatest efforts along those lines are being made by the American Music Optimists. This group stands for American compositions, and American musicians, and the members, many of whom are known nationally and internationally, are making their greatest effort on behalf of the young artist students.

This effort is materialized in a fund known as the scholarship loan fund and by its means money is lent, at a very low rate of interest, to deserving students. In an effort to replenish this fund the American Music Optimists, through the courtesy of H. B. Wright, managing director of the Criterion Theater, will have a benefit performance tonight at the showing of the Metro feature "Scaramouche," at the Criterion. This benefit is sponsored by such men as John Smallman, Charles Wakefield Cadman, Raymond Harmon, Frederick Herrman, Frank Colby, Charles De Maruuba, and Maestro Guerrieri.

Gaining Attention in Comedy

Marie Mosquini

She has played leads in "Two Wagons—Both Covered," and in "Uncensored Movies," now showing at Millers,' opposite Will Rogers. Both pictures have been unusually popular here.

Ann Luther and Gallagher Decide to Part

[EXCLUSIVE DISPATCH]

NEW YORK, Feb. 14.—After a marital cruise which lasted only a trifle more than three months, the good ship Gallagher lost its second mate today when Ann Luther, film star wife of Ed Gallagher, admitted that she and the first half of the Gallagher and Shean team had decided to separate—for the time, at any rate.

Miss Luther this afternoon vigorously denied at first that she and her lately acquired husband were about to travel in different directions. After a hasty consultation with her attorneys, however, she finally admitted that it was all true.

"Ed and I simply decided that we would live apart for the time being," stated the latest Mrs. Gallagher, "and that's honestly all there is to it.

"There's going to be no divorce or anything like that," she continued. "I still love Ed and I believe that he still loves me. But we saw that things were not going along as smoothly as they might, so we decided to separate.

"Mr. Gallagher is going to continue playing on the road and I'm going back into pictures."

Helen T. Gallagher, the actor's first wife, divorced her husband on November 21, 1923.

Hilda Moreno, a member of the Ziegfeld "Follies," was named as co-respondent.

ARCHAINBAUD WILL DIRECT "FOR SALE"

Corinne Griffith's new First National production will be "For Sale." George Archainbaud has been engaged to direct. Work will begin within two weeks.

Miss Griffith returns to the studio from Hawaii where she spent a brief honeymoon with Walter Morosco, whom she married in San Diego immediately after the completion of "Lilies of the Field."

"For Sale" is an original story by Earl Hudson.

The engagement of Archainbaud brings star and director again together for the first production since "The Common Law" in which Miss Griffith achieved conspicuous commercial and artistic success much of which she personally attributes to Archainbaud's direction.

WITWER STORY HEADS CALIFORNIA PROGRAM

"The Great White Way," the film version of H. C. Witwer's story, "Cain and Mable," will be the feature attraction at the California Theater beginning tomorrow.

Witwer is nationally known for his colorful stories of the prize ring and "The Great White Way" is notable because of its cast which includes Anita Stewart, Oscar Shaw, Tom Lewis and Hal Forde. In addition to these professionals there are to be seen "Tex" Rickard, Irvin S. Cobb, Joe Humphries, Johnny Gallagher and the entire Ziegfeld Follies chorus.

BUSHMAN TO LEAVE FOR EUROPE SOON

Francis X. Bushman will leave Hollywood about the 23rd inst., to join the Goldwyn company in Italy for the filming of "Ben Hur," which will be made at Florence and Rome under the supervision of June Mathis, who adapted Gen. Lew Wallace's famous novel to the screen.

Bushman will leave New York on the Berengaria, and will be accompanied by his sister, Miss Bernadotte Bushman. They plan to visit the Blue Grotto of Capri, Naples and other Mediterranean points of interest before returning to America.

PLAYDOM

SPEED ACTIVITY

VARIOUS NEW PICTURE PLANS ARE ANNOUNCED

By Edwin Schallert

Word from the East says that Lois Wilson will be absent for some time, as her services have been engaged by Hodkinson, with the permission of Famous Players-Lasky, to appear in a feature called "Another Scandal," that will be directed by E. H. Griffith in Florida. At present, Miss Wilson is playing in "Monsieur Beaucaire," but as soon as she finishes in this she will fill the other engagement.

The cast for "Cytherea," which George Fitzmaurice is filming, is about half-completed. Other players will porbably be engaged within the next few days.

The Hal Roach studios have announced a new production schedule including two feature-length pictures, as well as short comedies. Two newcomers, Glenn Tryon and Blanche Mehaffey, who recently appeared in a rural comedy-drama, called "The Fighting Tylers," which has just been shipped East for national distribution, are starting work on another interesting story.

New Play for Sara

A new play is to be written for Sara Sothern by Channing Pollock. Miss Sothern was formerly a member of the Wilkes Stock Company at the Majestic Theater, but made such a hit during the original presentation of Mr. Pollock's "The Fool" here, that she was engaged for the New York production. She was tremendously successful in her interpretation of the little lame girl during the run of the play there.

Costarring Right Along

Monte Blue and Marie Prevost seem to have formed a regular costarring team. They appeared together in "The Marriage Circle," and later in "The Rose of the Ghetto," which R. William Neill directed for Grand Asher release, and now they have assumed the leads in "Beggars on Horseback," which Bennie Zeidman is producing.

Estelle Taylor in Lead

Estelle Taylor has been signed to play the lead in "The Wise Son," a feature which Max Graf will produce at the Pacific Studios in San Mateo. Miss Taylor will leave for the North in a few days. Her last role was as Mary Queen of Scots, in "Dorothy Vernon of Haddon Hall."

"Under the Red Robe" Richly Decorative

The splendors and the glitter of the costume pictures are still with us, and if you are not wearied of the pomp and circumstance that seems to go with the grand procession you will probably voice your interest in "Under the Red Robe," which opened last night at Grauman's Rialto Theater. It is yet another contribution to the dazzling decorativeness of the film spectacle, and while it echoes any number of stories that have gone before, there is in the romantic adventure that forms the plot a good share of reliable entertainment value.

The picture introduces two people who are well known on the stage, but who, at least in one instance, have never been seen before on the screen. John Charles Thomas makes his debut in the heroic role, and Robert B. Mantell is seen as Cardinal Richelieu which he has oftentimes made noteworthy in the play of that name. Alma Rubens is the feminine lead.

There isn't the least doubt in the world that a perfectly good singer would be lost if Thomas ever went into pictures permanently, and I cannot imagine that the films would greatly benefit thereby. His acting is neatly repressed, but he inclines to a portliness which does not adapt itself to the popular notion of hero types. He is particularly misfit in a part that is supposed to follow the somewhat exhilarating Fairbanks style, such as he has in "Under the Red Robe."

Mantell hardly makes Richelieu as interesting a figure on the screen as on the stage, though he does bring an ennobling tradition to the portrayal. He figures to an extent in the plot which concerns certain political differences that existed in France during the reign of Louis XIII.

Miss Rubens looks attractive in some of the costumes, but on the whole this could not be described as her sort of role. She does much better in a modern environment.

Mary MacLaren is seen as Anne of Austria, the same that she played in "The Three Musketeers." Genevieve Hamper, William H. Powell, Sydney Herbert, Rose Coghlan, Gustave von Seyffertitz, George Nash, Otto Kruger, Evelyn Gosnell are others in the cast. Alan Crosland directed.

"Under the Red Robe" offers much of lavishness in investiture to attract and though cheaper tricks of comedy and action are not altogether avoided, the story will doubtless have a satisfactory popular appeal.

EX-HEAD OF CAFETERIA ON TRIAL FOR FRAUD

The trial of O. A. Olin, former president of the Union Cafeteria Co-operative, charged with obtaining money under false pretenses, began yesterday in Judge Keetch's department of Superior Court. The principal witness against Olin is W. C. Washburn, a cook, who declares he invested $500 in the company headed by Olin after being promised a good position. He said he got the position, but was discharged within a few weeks. The money was not returned to him, however, he stated. Dep. Dist.-Atty. Ryan and Powell are prosecuting the case.

Theaters—Amusements—Entertainments
GRAUMAN'S METROPOLITAN
Remember the ENTRANCE ON BROADWAY (new one)
Last Day
THOMAS MEIGHAN
IN
PIED PIPER MALONE
And Coming Tomorrow the World's Greatest Actor
Strongheart
The LOVE MASTER
Metropolitan Tomorrow
Grauman's Million-Dollar Theatre.
LAST 3 DAYS
of
BARBARA LA MARR
in
The ETERNAL CITY
And Next Monday—the incomparable
GLORIA SWANSON
Surpasses anything she ever did before—In
The HUMMING BIRD
Paramount's cyclonic contribution to the screen.
Begins Next Monday at the Million-Dollar
GRAUMAN'S RIALTO
Now
"Under the Red Robe"
It goes straight to your heart!
with Alma Rubens
John Charles Thomas, Robt. B. Mantell
GRAUMAN'S EGYPTIAN THEATRE HOLLYWOOD
11th Week
of the outstanding success of the century
"THE TEN COMMANDMENTS"
CECIL B. DE MILLE'S
2:15 8:15
and Sid Grauman's great prologue "A Night in Pharaoh's Palace"
Mats., 50c, 75c, $1, plus tax. Ev. Sat., Sun., Holidays, Eve., 75c, $1, $1.50. Ph. Holly 2191. Or Sale Barker Bros., Sirkel Music Co.
Always good seats Matinees.
Theaters—Amusements—Entertainments
MOROSCO THEATER BROADWAY NEAR 8TH
CORNERED
4th week of fun. Matinee Sat. 2:20. A 4-act drama laid in New York's Chinatown. Written by Dodson Mitchell and enacted by all the Morosco favorites: Charlotte Treadway, Gayne Whitman, Craig Ward, Grace Travers, Albert Van Antwerp, Joseph Eggenton and many others. Curtain nightly, 8:20.
PHILHARMONIC AUDITORIUM Olive at 5th
Fortune Gallo and the Selwyns have the honor to present (under the local management of L. E. Behymer) the world's greatest actress,
SIGNORA ELEONORA DUSE
and her famous Roman Company of 25 artists in full scenic productions.
3 Matinees, Feb. 19, 23 and 26, in
"THE CLOSED DOOR," "GHOSTS," "THE DEAD CITY"
Prices, $2, $3, $4, $5, $6, plus tax. On sale daily West Box Office, Auditorium Bldg.

Looking Through The Lens At Bits Of Life

Father Fights For Fortune—While Ramona Gardenigo is in the County Jail here, her father in Oakland is seeking to establish claim to $8,000,000 fortune in Italy. (Times photo.)

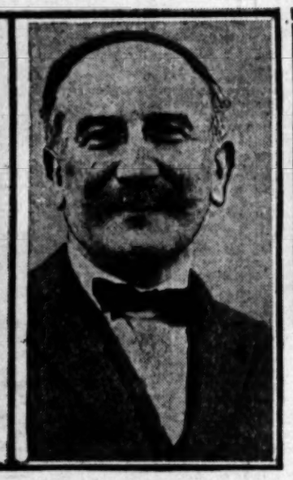

Noted Designer Lectures Here—Leon Bakst, Russian artist of note, who talked at Biltmore yesterday on "Art of Color." (Don Gillum photo.)

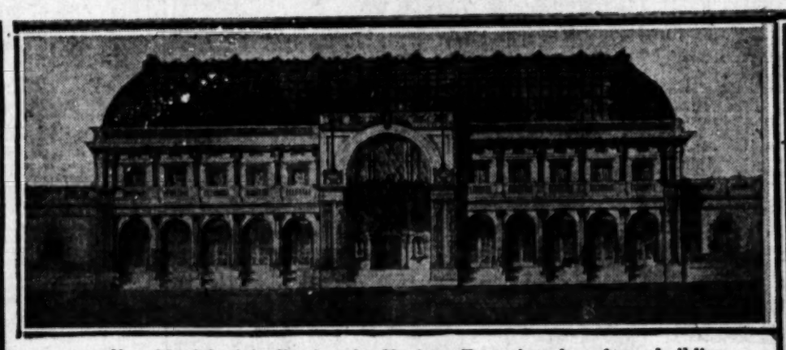

New Municipal Auditorium for Venice—Tentative plan of new building suggested for beach city. (Times Photo.)

Cities In Sweet Harmony—Timothy Healy (left,) chairman San Francisco Opera Association, confers with Judge Bledsoe, president Los Angeles Opera Association, on the world's greatest stars here this autumn. (Keystone photo.)

First Pictures of Lenin's Funeral—Soviet soldiers bearing casket through Moscow streets (left.) The other picture shows soviet leaders at head of cortege. (Copyright by P. & A. Photos.)

Just Can't Stay On—Unusual picture of Prince of Wales (in water) after one of his spills. His broken collarbone mending nicely. (P. & A. photo.)

Wins Name and $800,000—Mrs. Lopiea C. Ellis of New York, 52 years of age, who was adjudged legitimate daughter of George M. Chapman, and heir to his fortune. (P. & A. photo.)

Iowa Girl Wins Prize—Miss Helen Barker of Sanborn, Iowa, awarded New York art scholarship entitling her to a year of study in Paris. (P. & A. Photo.)

A Grandmother at Thirty—Mrs. Robert E. Searle, 30, of San Francisco, who plans to adopt her infant grandson. (P. & A. Photo.)

Seek Broadway Butterfly's Slayer—Hunt on for assassin of Louise Lawson, found strangled in her New York apartment. (P. & A. photo.)

Come On In and Play—Frisky bear in Bronx Zoo seeks company. (P. & A. photo.)

First Picture of Olympic Races—Charles Jewtraw of New York, only American to win at Chamonix, leading Gorman of Canada in 500-meter race. (P. & A. photo.)

Troops Again in Herrin—National Guardsmen called to restrain rioting in "Bloody Williamson" county, Illinois. (P. & A. Photo.)

Swimming at Ten Below—Polar Club members of Milwaukee, who take weekly winter dip. (P. & A. Photo.)

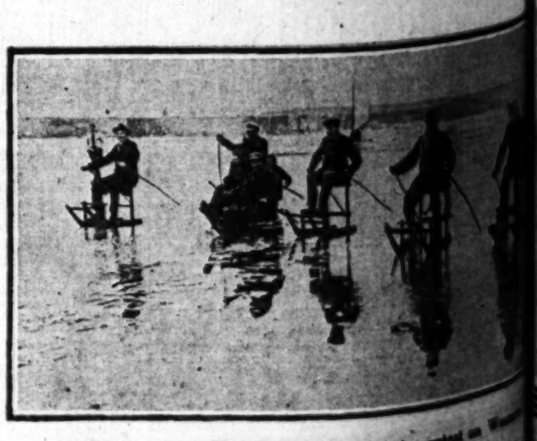

Hand-Sled Ice Race—German athletes in contest on [illegible] River. (P. & A. Photo.)

(left,) chairman San Francisco Opera Association, and Los Angeles Opera Association, on plan to (Keystone photo.)

—Unusual picture of Prince of Wales (in of his spills. His broken collarbone i (P. & A. photo.)

"Yellow Kid" in Bronx Zoo seeks company. (P. & A photo.)

athletes in contest on Wa & A. Photo.)

Opening Sale
Ambassador Hotel Tract
At Santa Barbara

On Saturday, Feb. 16th at 9 a.m. one-half of this wonderful park will be open for reservations; On Sunday, Feb. 17th, the 2nd half will follow suit.
This park comprises the thirty-one acres surrounding the Ambassador Hotel, which burned down some time ago.
Milo Potter, over twenty years ago, at an expense of thousands of dollars, laid out this wonderful park, and then built the Potter Hotel on the Burton Mound in the center. He planted palms, rare shrubs and trees and flowers, which he, with the soul of an artist, gathered from all over the world. Winding roads and paths, shady nooks, rose-covered bowers, fountains casting their spray to the breezes, bamboo groves, flowering plants, these he built, even as an artist would paint a picture of his heart's desire.

I well remember the first day I spent in California; it was twenty years ago; I got off the Pullman and walked into the Potter Hotel grounds; I had never seen anything as beautiful before. It was afternoon; I looked inland at the mountains, bathed in purple and gold and rose, with their turrets and domes outlined against the painted sky; here and there nestled amongst the hills some dream place; where some man and some woman lived their lives in happiness and joy.

The air was warm but vibrant with life and laden with the sweet odor of flowers and shrubs.

To the south and east, beginning at the borderland of palms, and extending to the rugged Santa Cruz islands lay Santa Barbara Bay asleep in the sun, aglow with all the soft iridescent colors of the rainbow, rolling as gently as a baby's cradle, with a new mother rocking her first born. The line of a poem came to my mind—

"And in the afternoon, I came to a place where it always seemed afternoon."

Well, time swept on in its never ending flight; I visited many lands and saw many far-famed beautiful places, but deep down in my heart the charm of Santa Barbara, and its surroundings, its atmosphere, its climate, its flowers, its beauty loving people, its protected bay held first place. By and by the hotel burned and one day, two months ago, H. H. Cotton, a friend of mine, told me that the "old Potter Hotel Park" was for sale and asked me to run up and look it over. No need for me to look it over; I know every shrub, every tree, every path in the Park; I wandered about the grounds, and gazed on the sea and the mountains and the islands rimming the horizon.

We are reserving for hotel purposes the old site of the Ambassador Hotel; the above drawing was made for us by J. F. Walker, Architect of Santa Barbara, in order to show what can be done with this wonderful oval mound. The hotel site is for sale—not to speculators but only to those who will agree to build a real hostelry.

Mr. H. H. Cotton, Walter Leimert (owner of Bellhurst,) A. C. Blumenthal and myself purchased this 31 acres. Then E. L. Webster, New York Life man, bought a part of my end.

After careful consideration and conscientious study, with the help of the Planning Commission of Santa Barbara, we decided to preserve all the natural beauty of this Park; to lay out home sites, apartment sites, etc., in such a manner that the beauty would all be preserved and retain for hotel purposes the oval mound where the old Hotel stood.

STREET IMPROVEMENTS FREE

We found that it would cost us $100,000 to install paved streets, sidewalks, curb, walks, sewer, water, gas and electricity. (All utilities go in alleys or on the back of lots. All wires in conduits.)

We investigated the price of water front business property adjoining our Park and found that owners had refused $500 per foot.

DEDICATE PARK

We agreed with Santa Barbara to dedicate for Park purposes, an 80-foot strip (bordered with 25-year-old palms) running from the Hotel to the sea.

WE NOW OFFER THE 140 LOTS IN THIS TRACT AT PRICES RANGING FROM

$3000 *and up*

Terms—¼ Cash. Balance 6—12—18 Months

ABOVE PRICES INCLUDE STREET IMPROVEMENTS.

OUR BUSINESS PROPERTY FACING THE OCEAN

$250 Per Foot for Insides
$350 for Double Corners

Terms—¼ Cash. Balance 6—12—18 Months

THERE IS ONLY 964 FEET OF THIS OCEAN FRONTAGE.

Street is already paved; 20-foot sidewalk already in on each side; sea wall in, curb, etc. in. Street car on the ocean side of boulevard

Santa Barbara owners say our prices are too low; that is true, but we are merchants; we figure on making a certain profit; with that we are satisfied and besides we want you, our customers, our friends, to make money. You have purchased many times from me and NO MAN HAS EVER LOST A DOLLAR IN MY OFFICE.

Double bungalows, duplexes, bungalow courts, single residences built on this plat will sell or rent for as much as similar structures in the Wilshire District, and the sites cost about one-fifth as much.

Now, I am anxious for you to drive up to Santa Barbara and see this property. It's just 100 miles. The drive is pleasant—bordering the ocean for a long ways. If you come, myself and son and all our crew will be there to greet you and show you around. You can't miss the place.

Our property is right in front of Santa Barbara, bordered on three sides by the city, with the Pacific Ocean for a front yard.

No reservations made without substantial deposit.

Street improvements without cost to purchaser.

No shrubbery or trees can be removed from the Park.

Hellman Commercial Bank and Trust Company of Los Angeles issue all contracts and deeds.

Building restrictions on business frontage must conform to Spanish type with arcade and 15-foot walk under same.

All apartments, bungalows, bungalow courts, duplexes, etc., must conform to general scheme of beauty.

This property is the finest parcel I have ever seen platted; the supply is limited; come at once and make your selection. I am not only sure that every customer will make a substantial profit, but I am also sure that when you secure a homesite there you just won't want to sell.

Now, don't delay; don't hesitate. This property is all I've told and a hundred times more. Come up and see it.

Ham Cotton said to me last Sunday: "Ole, this is the finest subdivision I have ever seen." My wife said: "It's lovely here, isn't it?" You'll say the same.

Signed

OLE HANSON.

Los Angeles Office
517 Pacific Finance Building

OLE HANSON

Santa Barbara Office
On the Ground

P.S. After Sunday we will be glad to meet you at our Office in the Pacific Finance Building and take you up—but if I were you I wouldn't wait—I'd go up, myself, even if I took the train.

CLASSIFIED INDEX.

	Page.
NOTICES OF SPECIAL INTEREST	14
LOST AND FOUND	14
SPECIAL NOTICES—Miscellaneous	14
SPECIAL DINNERS	14
PERSONALS—Business	14
BUSINESS ANNOUNCEMENTS	14
EDUCATIONAL	14
WANTED—Help, Male	14—15
WANTED—Help, Female	15
WANTED—Help, Male and Female	15
EMPLOYMENT AGENCIES	15
WANTED—Situations, Male	15
WANTED—Situations, Female	15—16
WANTED—Situations, Male, Female	16
WANTED—To Rent	16
TO LET—Rooms	16
TO LET—Unfurnished Rooms	16
TO LET—Rooms and Board	16
TO LET—Housekeeping Rooms	16
TO LET—Apartments	16
TO LET—Flats	16
TO LET—Houses, Furnished	16—17
TO LET—Bungalows in Courts	17
TO LET—Houses, Unfurnished	17
TO LET—Country, Suburban Homes	17
TO LET—Beach Property	17
TO LET—Stores, Offices, Etc.	17
TO LET—Flats, Apartments, Houses, With Furniture and Lease For Sale	17
FURNITURE	17
MUSICAL INSTRUMENTS	17
MACHINERY	17
FOR SALE—Miscellaneous	17—18
WANTED—Miscellaneous	18
SWAPS—All Sorts	18
RADIO, WIRELESS APPARATUS	18
BOATS, YACHTS, ETC.	18
AUTOMOBILES—Miscellaneous	18
MOTORCYCLES AND BICYCLES	18
TRACTORS, FARM IMPLEMENTS	18
HORSES, MULES, CATTLE, ETC.	18—19
POULTRY, PET STOCK, SUPPLIES	19
HOUSES—For Sale	19—20
HOLLYWOOD—Miscellaneous	20
BEVERLY HILLS—Miscellaneous	20
GLENDALE—Miscellaneous	20
PASADENA—Miscellaneous	20
ALHAMBRA—Miscellaneous	20
EAGLE ROCK—Miscellaneous	20
GOODYEAR PARK—Miscellaneous	20
HIGHLAND PARK—Miscellaneous	20
HUNTINGTON PARK—Miscellaneous	20
INGLEWOOD—Miscellaneous	20
SANTA MONICA—Miscellaneous	20
CITY LOTS—For Sale	20—21
APARTMENT, FLAT PROPERTY	21
BUSINESS PROPERTY	21
INDUSTRIAL PROPERTY	21
INCOME PROPERTY	21
SUBURBAN PROPERTY	21
BEACH PROPERTY	21
HARBOR PROPERTY	21—22
COUNTRY PROPERTY	22
EASTERN, NORTHERN PROPERTY	22
SAN DIEGO PROPERTY	22
GOVERNMENT LANDS	22
OIL PROPERTY	22
ORANGE, LEMON, WALNUT	22
POULTRY RANCHES	22
STOCK AND DAIRY RANCHES	22
REAL ESTATE—Miscellaneous	22
ACREAGE FOR SUBDIVISION	22
WANTED—To Purchase Real Estate	22
FOR EXCHANGE—Real Estate	22
MONEY TO LOAN	22
MONEY WANTED	22
MORTGAGES, TRUST DEEDS	22—23
STOCKS AND BONDS	23
MINES AND MINING	23
HOTELS AND ROOMING-HOUSES	23
BUNGALOW COURTS	23
APARTMENT-HOUSE BUSINESSES	23
BUSINESS INVESTMENTS	23
BUSINESS OPPORTUNITIES	23
BUSINESS OPPORTUNITIES Wanted	23
LEGAL NOTICES	23
TOO LATE TO CLASSIFY	23

CLASSIFIED RATES

CLASSIFIED RATES. (Effective April 15, 1923.)

Minimum space 2 lines, estimate six average words to each full line.

The general rates for Classified Advertising in THE LOS ANGELES TIMES are 23c a line for each insertion in the daily Times and 30c a line for each insertion in the SUNDAY TIMES. 19c daily, 25c Sunday, for 3 to 6 consecutive times. 17c daily, 24c Sunday, for 7 to 29 consecutive times. 15c daily, 21c Sunday, 30 consecutive times.

Minimum charges, 46c daily, 60c Sunday.

For all classifications except those listed below: "One-Time Notices," "Society Notices," "Personals," "Special Notices," "Stocks and Bonds," "Street Improvement Bonds," "Money to Loan," "Diamonds and Jewelry," "Physicians," "Medical," "Sanatoriums" and "Baths and Massage," 27c a line daily and 31c a line Sunday; 23c daily, 25c Sunday 3 to 6 consecutive times; 19c a line daily, 28c a line Sunday, 7 to 29 consecutive times, 18c daily and 25c Sunday, 30 consecutive times. Minimum charge, 54c daily, 74c Sunday.

"Death Notices," "Cards of Thanks," 30c a line.

Employment Agencies, Motion-Picture Advertising, etc., under help or situation wanted, 25c a line daily, 42c a line Sunday, 20c daily, 35c Sunday, 3 to 6 consecutive times; 25c daily and 32c Sunday for 7 to 29 consecutive times; 22c daily and 32c Sunday for 30 consecutive times.

Strictly "Situation Wanted" advertisements, 17c a line daily and 18c a line on Sunday; minimum charges, 34c daily and 36c Sunday; 15c daily and 17c Sunday for 3 to 6 consecutive times; 14c daily and 15c Sunday for 7 or more consecutive times. Advertisements for the subheadings "Carpentering," "Painting," "Paperhanging," "Dressmakers and Seamstresses" and "Nurses," are not classified as Situations Wanted advertising and will be charged for at the general classified rates of 23c a line daily and 30c a line Sunday, with reductions scheduled above for 3, 7 and 30-time consecutive orders.

All classified advertising from foreign territory, everything outside of Southern California, 27c a line daily, 37c a line Sunday; minimum charge, 54c daily, 74c Sunday.

Advertisers should retain receipts given by The Times for payments of Want Ads as no mistakes can be rectified without them.

The Times cannot guarantee accuracy or assume responsibility for errors of any kind occurring in telephoned advertisements.

Advertisements ordered for insertion in the Daily or Sunday Times cannot be discontinued or changed after 4:30 p.m. on the day preceding date of insertion.

Advertisements ordered to appear for the first insertion in the Sunday Times cannot be countermanded after 12 m. (noon) Saturday.

Rates for display advertising will be furnished on request.

The Times will not be responsible for more than one incorrect insertion of any advertisement ordered for more than one time.

The inadvertent omission or incorrect publication of advertising will be rectified only by cancellation of the charge made for the service rendered.

FRIDAY, 5 P.M., is closing hour for the early issue of The Sunday Times.

The Times maintains Want-Ad collection boxes in the lobbies of the following office buildings, where you may deposit copy for Want-Ads or answers to box number advertisement. Collections are made hourly:

Brack-Shops, 527 W. Seventh St.
Bradbury Bldg., 304 S. Broadway.
Broadway Central Bldg., 424 S. Bdwy.
Bryson Bldg., 145 S. Spring St.
Byrne Block, 253 S. Broadway.
California Bldg., 205 S. Broadway.
Chapman Bldg., 756 S. Broadway.
Columbia Trust Bldg., 513 W. Third St.
Consolidated Bldg., 607 S. Hill St.
Delta Bldg., 426 S. Spring St.
Detwiler Bldg., 412 W. Sixth St.
Douglas Bldg., 257 S. Spring St.
Grant Bldg., Fourth and Broadway.
Hellman, H. W. Bldg., 4th and Spring.
Hellman, I. W. Bldg., 411 S. Main St.
Hellman, I. W. Bldg., 124 W. Fourth.
Hibernian Bldg., Fourth and Spring.
Higgins Bldg., Second and Main.
Howard Auto Co., 1140 S. Olive St.
Johnson, O. T. Bldg., 4th and Bdwy.
Junior Orpheum Bldg., 815 S. Hill St.
Knickerbocker Bldg., 643 S. Olive St.
Lane Bldg., 5th and Spring Sts.
Lankershim Bldg., 126 W. Third St.
Laughlin Bldg., 315 S. Broadway.
Loew's State Bldg., 707 S. Broadway.
L. A. Railway Bldg., 11th & Broadway.
Marsh-Strong Bldg., Ninth & Main Sts.
Pacific Electric Bldg., 6th & Main Sts.
Pacific Finance Bldg., 510 W. 6th St.
Pacific Mutual Bldg., 523 W. 6th St.
San Fernando Bldg., 406 S. Main St.
Severance Bldg., 105 W. 6th St.
Silent Bldg., 755 S. Hill St.
Stack Bldg., Fourth and Broadway.
Title Guarantee Bldg., 220 W. 5th St.
Van Nuys Bldg., 210 W. 7th St.
Wesley Roberts Bldg., 3rd & Main Sts.
Western Mutual Bldg., 321 W. 3rd St.
Wright-Callender Bldg., 405 S. Hill St.
Y.M.C.A. Bldg., 715 S. Hope St.

HOLLYWOOD.
Security Bank Bldg., 6385 Holly. Blvd.

TIMES WANT-AD SUPREMACY.

During 1923 the LOS ANGELES TIMES printed 1,584,110 Want-Ads, LEADING every other newspaper in the United States. All Want-Ad readers are attracted by this stupendous variety of offerings. It is well recognized in Los Angeles that "everybody reads THE TIMES for Want-Ads."

TIMES TELEPHONE. Metropolitan 0700.
TIMES MAIN OFFICE. TIMES BUILDING, Corner Broadway and First.
TIMES BRANCH OFFICE, 621 South Spring.

NOTICES—
Of Special Interest

WHY WORRY? $12.50 year pays $24 to $50 wk. accident and health. MR. WAY, 505 Delta Bldg. Metropolitan 1774.

PETITE LAMP SHADE SHOP. Instructions free. Prices low. 1604 WEST 6TH.

FOR SALE—Pure cow & feed fertilizer, makes new & old lawns green, flowers & shrubs beautiful. Phone HOLLY 4045.

SPECIAL wk. day rates. Fords rented without drivers. Ph. Bdwy. 4944. 1050 S. Hill.

ELMER L. KINCAID, SHORTHAND REPORTER. PH. 825241.

LOST, FOUND, STRAYED—
And Stolen.

BAG LOST—Sml. black, cont. eye & opera glasses, Pub. Library Sat. Reward. No ques. R. DERBY, Rm. 518, 626 S. Spring.

BOA—Feather boa lost on 6th st. or on car between Virgil or Vermont. 1021 N. NEW HAMPSHIRE. 597-167.

BRIEF CASE containing books, pictures and correspondence; lost from auto 3rd st. near L. A. Owner's name and company on outside. Contents valuable only to owner. Liberal reward for case or contents. No questions asked. METRO. 2861.

BROOCH lost, old silver, large turquois, other stones dangling. No special value, only keepsake. PH. 54036.

LOST, FOUND, STRAYED—
And Stolen.

CASE LOST—On V car, music case, violin music. LEON BURFORD. Reward. 434-996.

CAT strayed or stolen from 525 So. Norton ave.; female Silver Persian kitten. PHONE 567610. Reward.

CHAIN lost; lady's old-fashioned neck chain, 9-carat gold, keepsake; lost between Grand and Hill or Court House. Good reward. Phone DUNKIRK 5546.

DOG LOST—Black and tan Police puppy, age about 5 months, carries dog license No. 2990. Last seen at corner Melrose ave. and Lillian Way. Kindly notify owner at 555 LILLIAN WAY or phone 582107. Reward.

DOG LOST—From 57th and Hoover Sts. Bull brindle, with 4 white feet, white breast, nose and neck, small sore on left side, reward. MR. MAXWELL, 2200 S. Figueroa. 289261.

DOG—German Police (female) lost from 48th st. and 3rd ave. Reward offered for her whereabouts. Call 826904 up to 5 p.m. 4720 3RD AVE.

DOG—Bulldog, found, at Westlake Pk., tan and white, easily identified. Owner may have for price of ad. Apply by letter, 3211 INGLEDALE TER., L. A.

DOG found, Boston Bull, male; injured; owner can have same by paying for ad, keep and care. 2780 W. PICO.

DOG LOST—White English bull, brown ears, weighs about 50 lbs. Answers to name of Caesar. Reward. Call 472587.

DOG—German Police dog, 6 mos. old, strayed from 126 N. HOPE. Reward. 822984.

DOG lost, white poodle, female; collar; license 25456. Reward. HOLLY 6305.

DOG lost, English Bull, white and tan male. Brindle tail. BEACON 6747. Reward.

DOG LOST—Young Police dog. Reward. PHONE 567020.

DOG LOST—Large tan and white Bull Terrier, 8 yrs. old, liberal rew. HOLLY 2093.

DOG lost; white wire-haired Terrier, tan ears, stumpy tail. Reward. DUNK. 2096.

DOG LOST—Large yellow & white Collie, name "Steve." Reward. DUNK. 5215.

DOG lost; small white, Spitz ears, tail, pink nose and mouth. HUMB. 5573-W.

FOB LOST with monogram J. B. & and Elk's teeth, Sat. evening at 40th and So. Park. Reward. 298406.

FUR; party in closed car who picked up fur collar 50 ft. from Adams on Vermont at 2:30 Thursday, kindly call owner, BEACON 5717.

FUR lost; Sun. eve. 2-skin marten neckpiece, in Hollywoodland or Yellowstone Court. Reward. Finder return to 5155 DE LONGPRE or call 430862.

FUR lost, Fitch and seal choker, Wed. on Santa Monica Blvd., cor. Western and Santa Monica Blvd. HOLLY. 3941. Reward.

FUR LOST—On Washington Blvd. or Santa Monica on Feb. 13th, 2-skin mink fur. Reward. PHONE 70203.

GLASSES LOST—Shell rimmed in case on street car between Arcade postoffice and downtown district. Please return 954½ SUNBERRY AVE. or phone 582655.

GLASSES, shell-rimmed, in case, lost on street car or transferring on way from Inglewood. Reward. BEACON 1888.

GLASSES and case, lost, containing address. 140 N. LARCHMONT. Holly 1085.

GRIP found—Leather, on W. 36th st., with initials Mrs. J. G. PHONE 361-536.

HORSES strayed on my premises Feb. 12, 1 brown and 2 bay horses. J. BERNARD, R.F.D. 12, box 644, Los Angeles.

KEYS lost, safety-deposit tag attached, Fri., Feb. 8th. BEACON 1165 or leave at Security Trust & Savings Bk. Reward.

KEY RING LOST—Tuesday, key ring and about 25 keys. Reward if returned to owner. Phone CAPITOL 0820.

NECKLACE, carved ivory and green necklace, $25 reward for return, no questions asked. Ph. DREXEL 1042.

NEGATIVES film, lost, 1 pkg. 5x7 negatives, 2 5x7 plate holders, lost from auto at 31st & Hoover st. Party passing in Ford seen finding same. Please return them to owner, 1944 FRANKLIN CIRCLE, Hollywood. Holly 8870. Reward.

PHOTOGRAPH lost between Santa Monica and Temple St. car. EVANS STUDIO, Apt. 317, 6075 Franklin St.

PIN lost; in vicinity of Melrose & Heliotrope Drive, white gold bar pin, diamond & 2 small sapphires. Liberal reward. 635 N. WESTERN or phone 438565.

PIN LOST—Diamond bar, set in platinum, lost near either 9th or 3rd and Broadway. REWARD. 618 ARROYO DR., Pasadena. Colo. 5723.

PIN, Fraternity pin, Sigma Nu, set with pearls. Reward. 823-895.

PIN LOST—Sunday, gold bar with diamond in center. Reward. 1004 ELDEN AVE.

POCKETBOOK lost; containing over one hundred dollars. Name D. S. GRIFFIN on inside of book. Liberal reward for return to ANGELUS HOTEL.

TEAM, grays, horse and mare, lost. 1455 W. 58TH PLACE. Reward $50.

TICKET lost; steamship ticket for Panama. COLORADO 8297.

TICKETS—3, lost. Elinor Duse. Philharmonic Auditorium. DREXEL 4080.

WALLET containing checks & cash, liberal reward, if returned. C. R. STANFORD, Auto Machine Co., 832 S. San Pedro.

WATCH—Gold wrist, between Kensington Rd., Temple st. and Glendale Blvd. BDWY. 3581.

WHEEL lost—Cleveland disc wheel, tire & rack on street. Reward. Call MR. CLARK, ANGELUS GARAGE.

BANK BOOKS lost (2) one memorandum book, a little over $100 in cash, on W. 7th st. near Hoover. Reasonable reward for return to GEORGE WALLEY, 624 So. Virgil.

MARTIN choker between 230 N. Catalina and just across Beverly Dr. Call Drexel 5936, MERINESS 2706 W. 9th.

SPECIAL NOTICES—
Miscellaneous

C-O-R-P-O-R-A-T-I-O-N-S

Legitimately organized, promoted and developed, whether secret, fraternal, social, business, industrial or otherwise. McDONALD GENERAL BUSINESS CORP. 315 So. Broadway. Phone 871-592.

BETTER EARLY THAN TO MISS OUT. TELEPHONE YOUR SUNDAY ADS TO THE TIMES FRIDAY OR EARLY SATURDAY. METROPOLITAN 0700.

LEGAL advice free. W. MATTHEWS, Attorney. 210 Douglas Bldg. Metro. 4379.

Baths and Massage

MECHANO-THERAPY.

Misses F. Barton and M. Nelson assts. Swedish massage and med. steam baths, elec. treat., oprs. both sexes. Hrs. 9:30 to 7:30. Sundays 10-2. Suite 332, 318 W. 5TH Bet. Bdwy. & Hill.

ISHAM & MILDRED WENDT, NURSES. Sulphur steam baths, electric therapy, scientific massage, not oil treatments, therapeutic lights, diagnosis by physician. Hours 10 to 7. 126 W. 3RD ST. OFFICE 305.

ELECTRIC light cabinet Swedish massage, baths, sun-ray lamp. Both sexes. MISS RAABSY, SMITH & BELL, NURSES. Hrs. 9 to 9; Sun. 10 to 3. Suite 919, Consolidated Bldg. 6th & Hill. 884060.

MRS. CORNELL, nurse assisting Dr. Noon, eucalyptus vapor baths and massage for rheumatism and lumbago, neuritis, etc. 126 W. 3RD ST. Office 305. Hours 10-7; Sunday 10-3.

TRY our med. steam baths & latest in Swedish massage for that tired feeling. Rheumatism & reducing. Electric tr'ts. Misses Nyberg & Nyberg, asst. Hrs. 9 to 9. Sun., 10-3. 108 N. SPRING, R. 3.

INSTITUTE of Electrotherapy with latest modalities, cabinet sweats, sun lamp and radium, scientific massage, trained nurses in attendance, both sexes. 223 UNION LEAGUE BLDG., 2nd and Hill. 820270.

WILLS THORNE, Chiropractic treatments, electro-magnetic and Swedish massage, sun-ray oil, alcohol rubs. Miss Cheney, asst. 10 to 9. 327½ S. HILL ST. 2nd floor.

254 S. BDWY., rm. 228. Massage, sweats, baths, electricity (all modalities.) Physical culture trtmt., $1 up. Hrs. 9 to 10 p.m. Open Sunday 12 to 6.

CABINET sweats, Swedish massage, Violet Ray and deep therapy, lamp treatments. Graduate nurses, both sexes. Hours 10-6. 585 I. W. HELLMAN BLDG.

ELECTRO Therapy. Sun lamp, scientific massage, vibratory sweats. Osteo. manipulations, violet-ray. 9 to 9. 9 Sun. 6 p.m. 826 UNION LEAGUE BLDG.

MILLHIZER sulphur baths, massage. Both sexes. 3676 WHITTIER BLVD. Angelus 6900.

MISS DALZALL, scientific massage, chiropractic adjustments. Opera. both sexes. 225 I. W. HELLMAN BLDG. 881371.

BODY massage, oil and alcohol rub, vibration. Vio-Ray. $1 up. Op. both sexes. 419 DELTA BLDG., 426 Spring.

STAR Japanese baths and massage, internal bath, scrub baths, oil rubbing. Operators both sexes. 215 N. SAN PEDRO.

MAE E. CURTIS, massage, scalp, elec. and violet, ray, toilet articles. 557 S. FREMONT, apt. 25, 10-6. 820-875.

TURKISH BATHS, BEST MASSAGE, NEW BLOOD WASH TREAT. STAY ALL NITE. OPRS. BOTH SEXES. 1253½ W. 7TH.

MASSAGE, shower, olive oil, alcohol rubs. Ems Hotel, Rm. 100, S. side entrance. House 10-8. 321 S. OLIVE. Sun. 10-6.

MEDIC VAPOR bath with Osto-electronic treatment, trained nurse. MISS MAY DAVIS, 255 W. 52nd Pl. Hrs. 10-5:30.

SWEDISH massage school, special class, limited number, half price. UNION LEAGUE BLDG. 2nd & Hill. 881758.

NEWLY opened Turkish baths, Swedish mas., elect. cabinet. 248 S. FIGUEROA.

SULPHUR baths and body mass., both sex. Open 9 a.m. to 9 p.m. 820 S. Figueroa.

SWEDISH massage. Treatments given at home of patient. Jos. Foster, Ph. 56901.

MASSAGING, manicuring, MISS LANE, 1543 W. 7th. Rm. 1. Hrs. 10-6:30. Open Sun.

MAG. MASSAGE, ELECTRIC TREATMENTS. 844 S. GRAND, NEAR 4TH, APT. 5.

CORA A. DEMOND. Massage and chiropractic adjustments. 922 W. 6th. 828452.

MASSAGE, sweats, pine baths, elec. treat. $1 up. Grad. masseuse. 748½ W. 7th.

SWEDISH scientific massage. Steam baths. BEAUTY SHOP, 825964. 337½ S. Hill.

SPECIAL NOTICES—
Miscellaneous

Baths and Massage

MELROSE MINERAL SPRINGS. ELIMINATES THE ACIDS & POISONS. Electric cabinet sweats and hot sulphur baths. Treat for rheumatism, neuritis, sciatica, heart, stomach, kidney, liver trouble and all rundown conditions. Oprs. both sexes. Abrams treats given. Dr.'s advice free. Yellow car "R" on W. 7th st. marked Melrose direct to springs. 5633 Melrose at Larchmont. HOLLY 5404.

GENUINE MASSAGE—OSTEOPATH Assts., Misses Oland, Myers & Bell. Steam, Electric and Hot Air Cabinets. Electro-Vibratory Treatments. Hours 9 a.m. to 9 p.m. Sun. and Holidays 9 a.m. to 4 p.m. All sexes. 516½ S. HILL ST. Portsmouth Hotel. Suite 200.

Medical

RADIOAK

A producer of Radium Emanation and other elements in water. Successful in hardening of the arteries, high blood pressure, rheumatism, stomach trouble, kidney and blood diseases, affections of nerves and circulatory system and the after effects of infectious diseases. For home use. Last a life time without additional costs. As pleasant to take as spring water. Write for descriptive literature. RADIOAK LABORATORIES, 878 22nd st., Oakland, Cal.

DRS. SHORES & SHORES, Specialists, 602-3-4 Lissner Bldg., 524 S. Spring St. Los Angeles. Catarrh, deafness, head noises, asthma, rheumatism, neuritis, eczema, piles, abnormal blood pressure, epilepsy, goiter and other CHRONIC DISEASES of the nerves, blood, skin, lungs, heart, stomach, bowels, bladder, kidneys, liver a specialty for 30 years. Hours 9 to 5. Evenings 7 to 8. Sundays 10 to 12.

T. M. JUNGG CO., CHINESE HERBALIST. EXPERIENCED WITH COMPLETE LINE OF FAMOUS HERBS AND TEAS. 2128 S. MAIN ST. LOS ANGELES, CAL.

MEDICAL AND SURGICAL CLINIC—For men, women, $1, including medicines. All diseases. 250 SAN FERNANDO BLDG., Main and 4th sts. Office hrs. 11 to 1 and 3 to 7.

FOR MEN. SUCCESSFUL specialist, 31 years genito-urinary diseases, chronic or recent. No delay from work. Latest methods. My own medicines. Exam. free. 247 S. BROADWAY.

PROSTATE TROUBLES cured, no surgery or drugs. Free folder and consultation. DR. ALBERT THURLOW HUNT, D. O., 815 Wright & Callender Bldg. Hill at 4.

LADY physician famous woman's specialist, 30 yrs.' experience with women's troubles. Consult from 2 to 4. 328 W. 41ST PLACE.

ABRAMS ELECTRONIC Chiropractic, osteopathic, vibro-massage, Dr. Neuberger, physician and surgeon, 212-13-14-424 SO. BROADWAY. 821-783.

DR. HERMAN SILVERMAN (Skin Specialist,) moved to Broadway Arcade Bldg., rm. 814. Office hrs. 1-4. Eves. 7 to 8.

JAMICA GEORGE cures most any complaint, new herb discovery. You feel 20 yrs. younger. Address 1117 E. 10TH ST.

DOCTOR FOR MEN—Specialty 30 years. New methods. Free exam. Permanent results. 219 DOUGLAS BLDG. 3rd & Spring.

VARICOSE VEINS of the leg cured while you work. Why put up with this. DR. C. H. EDICK, 744 S. Figueroa, L. A.

PILES—Easy treatment, permanent results. 707 S. BROADWAY, Room 930.

WOMEN'S diseases, all troubles. Specialist. 419 CALIFORNIA BLDG., 2nd & Bdwy.

Sanatoriums

DR. RILEY'S SANATORIUM. 1033 S. WESTERN AVE. MEDICAL. ELECTRO-THERAPY. PHONE 71939.

SANATORIUM for convalescent paralytic, etc. Human and intelligent treatment given nervous and mental cases. NEST O' REST SANATORIUM. Angelus 0010.

FOR invalid or elderly people, who need care and attention, with home cooking on ranch. Phone BURBANK 258-W.

SEMI-invalid Hall's sanitarium, good home cooking, reasonable terms. Close in. Near Elysian Park. Call 51306.

LOVELY home and careful diet for semi-invalids, home of nurse, furnace. 745-91.

Optometry

OPTOMETRIC CLINIC

Examination of the eyes carefully made under the supervision of registered optometrists. Daily 9 to 5, Saturday 9 to 12, Wednesday evening 7 to 9. L. A. SCHOOL OF OPTOMETRY, Wright & Callendar Bldg., 4th and Hill sts. 873327.

Detectives

EXPERT locators. Detective work in all branches. A. E. SMITH AGENCY, 332 Wilcox Bldg. Phone 824175.

DETECTIVE service, special divorce, blackmail or industrial operators. RANKIN, 403 Douglas Bldg.

E. J. COSTELLO, DETECTIVE AGENCY, 525½ Main st., Rm. 203. Ph. 873817.

Dentists

PYORRHEA CURED—With a written guarantee. 820302.

Chiropractic.

DR. JOSEPH BARTON

Chiropractor, Diet and Nerve Specialist, 616-17-18 Delta Bldg., 426 S. Spring. Phone 822-335. Nervous trouble, chronic constipation, chronic headaches, lumbago, sciatica, asthma, goiter, female disorders, prostate gland troubles, etc., cured by natural drugless methods, 12 treatments, $30, including electric vibrator, ultra violet ray, deep therapy lamp, sinusoidal electricity, Abrams spondylotherapy, etc. I have helped thousands, many given up as "hopeless cases." I will help you.

DRS. ALBERT AND MARY GREENFIELD, 10 EXPERT ADJUSTMENTS, $10, 714 S. HILL, ROOM 214. 876788.

SPECIAL—8 treatments, $5; chiropractic and drugless methods. Room 605 UNION LEAGUE BLDG., 2nd and Hill.

CHIROPRACTIC adjustments at your home or my office by competent chiropractor. 877-547, RM. 100, 321 SO. OLIVE.

FEE $1. DR. FLAMHOLTZ, 10 yrs. exp. 402 FROST BLDG. 145 S. Bdwy. 884057.

SPACE for chiropractor, $15; well equipped office. 618 DELTA BLDG.

FREE chiropractic treatments. Eclec. Coll. of Chiropractic. 527 S. HILL. 874061.

Auto Trips and Travel Offers

LOW RATES to San Francisco, San Diego, Portland, Seattle and other West Coast points by Pickwick Stage, scenic highway routes. Warm, comfortable coaches, quick schedules. Temporary depot while building new terminal, 6th and Maple, near Los Angeles st. Metro. 1720. Broadway 1245.

CAPABLE and experienced woman wishing to go East desires to reduce expenses by caring for invalid or by similar services. H. L. H., 1857 Garfield ave., Pasadena.

MOTORING to Portland, Ore., will start within a week, would take 2 persons, reference required. Answer BOWDEN, 1144 Eleventh St., Santa Monica, Cal.

SAN FRANCISCO—Leaving for, Sat., 7 a.m. Stopover night Bakersfield, Packard car. Room for 3. Licensed car and driver. ANGELUS 7846.

YOUNG man going to Seattle would like to drive private car for passage. Phone DUNK. 6154.

BUS. lady going N. Y. end of mo. can reduce exp.; transact business or personal. Call P. RUBOLPH, Baltimore Hotel.

PARTIES wishing to make El Paso or New Orleans on truck. Call FAIR OAKS 5016W.

DRIVING to Oakland Sat. Take 2 or 3. Cap. 3330. 3109 CHAUCER ST.

GOING to Dallas, can carry two. Address 8, box 101, TIMES OFFICE.

SPECIAL DINNERS—
Good Eating Places.

RED ROSE MANOR AND TEA ROOM—Caters to clubs and card luncheons. We feature OUR FAMOUS SAVORY, $1 dinners. For reservations call DREXEL 5528. 677 S. New Hampshire.

PERSONALS—
Business

WE COLLECT—TRY US. Expert locators. $10, $50, 20%; $50 up, 15%. Law and accident cases a specialty. Beacon 8508. AMERICAN SERVICE BUREAU, 2109 W. Pico.

BLUE! PUZZLED! WANT TO KNOW! See the Sightless Life Reader. DR. OLIVER P. COOPER, 1121 S. Olive. 25 years' practice. Consultation $1. Full reading $3. Open Sundays and eves.

REV. MARIE BARRY, ASST. PASTOR. Church of Spiritual Light. Public circles Tuesday, Thursdays at 3 and 8 o'clock. Consultations daily. 749 SO. HOPE. Main 3908.

MME. NETSA NAVARRE, Psycho-Analyst. Consult her on all affairs of life. Helped others, will help you. Ph. 581-946. 1419 W. 10TH ST.

WHO OWES YOU? We make them come through. No collection, no charge. F. A. GRAY, 825-26 BRYSON BLDG. 882-466.

TALENTED CHILDREN. To register at once for motion pictures. No reg. fee, free tryout. Apply STUDIO, 921 W. 6TH ST.

SALESMEN, BUSINESS MEN, TOURISTS—Make 908 Haas Bldg., Los Angeles, your western address; mail. Furnished office & phone serv. $5 monthly. BDWY. 1519.

MARY Donnelly gives spiritual messages from the living; also the departed. 1337 WINFIELD. Take L car.

CONSULT JEAN CAMPBELL for Mental Adjustment of Personal Problems. Phone Bdwy. 2507 mornings only.

NEW BLOOD WASH treatment restores health, youth & vigor. Reduces & builds without diet or exercise. 1253½ W. 7TH.

MADAME MILLS—See the Best. WORLD FAMOUS READER. (Ladies only.) 1323 S. HILL. Venice Apts. (Rear.)

MLLE. Edla Laurence in Hollywood; educated, gifted, psychic woman. Daily 1546 N. WESTERN. Holly 2331.

WANTED—To get in touch owners S.W. Brown Co., Inc., stock, olive co. shares. Address G. box 446, TIMES BRANCH.

SCALP treatments given in your home. For appointment call 824135.

WANTED—Hollywood Country Club membership for cash. HOLLY 4441.

PERSONALS—
Business

KNOW THY FUTURE

KENDALL STUDIO PSYCHIC SCIENCE. Established 25 Years. JEROME H. KENDALL, PH. D. RELIABLE (LICENSED) ADVISER, CLAIRVOYANT, ABLE TEACHER AND PSYCHOLOGIST. INDORSED BY EMINENT PROFESSIONAL MEN THROUGHOUT THE COUNTRY. BANK AND PERSONAL REFERENCES.

Men and women in all walks of life consult this eminent scientist.

Life's perplexing problems quickly solved by this gifted, reliable medium. If in TROUBLE or DOUBT over complicated affairs of life, seek the advice of one who can tell you your every wish and desire, and how to realize your greatest ambition in life.

JEROME KENDALL points out the sure road to success in business, love, marriage, health, happiness, domestic and personal affairs. Teaches development, power of control and influence. Know what is best to do, how and when to do it. All business strictly confidential.

SPECIAL READING, $1. SATISFACTION GUARANTEED. Lessons and advice daily, 10 to 5:30. Thursday eve. until 8. Closed Sun. Permanently located own private residence. MAID IN ATTENDANCE. 1924 W. SIXTH ST. Corner Westlake ave.

DO YOU KNOW A REAL BARGAIN WHEN YOU SEE ONE? Only $2500 cash required, balance mortgage and trust deed. Let me show you a corner within 2 blocks of Vermont and Jefferson; 8-room, 2-story house, (not new;) small house in rear and garage. The lot is unrestricted, 68x148, and worth the money asked for the property: $11,500; income $150 a month; tenant waiting to lease. Call C. T. McClellan, with JACK ISENSTEIN. NOTHING ELSE BUT A SQUARE "DEAL." 506 Citizens National Bank Bldg. Faber 1214.

EUROPEAN

Trip visiting the interesting historical and beautiful points of England, Holland, Germany, Switzerland, Italy and France. Including London Exposition and Olympic Games. Personally conducted by experienced interpreter guide, Dr. Alois L. Jester, D.C., 1617 S. FLOWER ST. See me on Mon., Wed., Fri. & Sun., from 1 to 6 p.m. Phone 286153. Make reservation now.

LEARN TO LIVE RIGHT. KNOW YOUR CAPABILITIES. YOUR FUTURE CORRECTLY REVEALED. Mediatorial sickness and business troubles arbitrated. Mrs. Gentry, famous Divine Healer, 816 W. 10th, 10th and Figueroa, 2 doors west of Alco Hotel, residence and office hours 9 a.m. to 10 p.m. Open Sunday. Private phone 53072.

FOR SALE—Paid up membership in the Sunset Canyon Country Club with lease for cabin site, at a sacrifice. I cannot use it, as I live too far to enjoy all its privileges. This is a fine investment. $95 includes all. This will be one of the most exclusive clubs in the Southwest. Address C. E. BRODERSEN, 440 Grant st., Redlands, Cal.

HOWARD L. MORTON, SPIRITUAL ADVISER-TEACHER AND PSYCHOLOGIST. HEALTH, BUSINESS, DOMESTIC AND ALL personal affairs, advised upon; no matter what your troubles or desires may be, MORTON can help you, $1. Hours 10 to 8. Closed Sunday. 529½ S. BROADWAY, between 5th and 6th.

MOUNTAIN CABIN SITE, $1 PER MONTH. 1 hour from Los Angeles, good roads, shade trees, spring water all year. Good hunting, deer, etc. Long lease. May build, sell or sublet. Privileges. Near Cecil de Mille's mountain estate. Phone DREXEL 4404.

JOIN CLUB.

Get deed to ideal cabin site $49.50. $5 month. Phone 829011 or address K, box 65, TIMES OFFICE.

WITHOUT ASKING A QUESTION I WILL TELL YOU. Stone-Masters, Psychics. 1143 West 7th street.

ANYONE suffering with a bad case of piles can hear something to their great advantage by calling (phone 883-023) or addressing W. 534, ROBERTS BLDG.

MADAME ROSE. PALMIST AND CLAIRVOYANT. $1 SPECIAL READINGS. Hours 10-8. Open Sundays. Phone Main 3847. 424 W. 9TH ST. Nr. GRAND AVE.

LEGAL advice free. W. MATTHEWS, Attorney, 210 Douglas Bldg. Metro. 4379.

LONESOME CLUB, fee $1. Information, stamp. No publicity. 525 AP. 402, L. A.

MADAME GAZETTE, reader, wonderful woman of mystery. 1547 W. 7TH. 54725.

WANTED—Address of MISS VIRGINIA SLAVENS (stenographer.) Ph. BEAC. 6538.

PERM. wave, wholehead, $10. MORGAN BEAUTY SHOP, 923 W. 7th. 827710.

SUNSET Canyon membership. Cheap. 884267.

MEMB. EXCHANGE handles club memberships. 305 DETWILER BLDG., 1-5 p.m.

Inquiries—Missing People

RUSSELL M. KETCHUM has money coming at 310½ W. 2ND ST.

BUSINESS ANNOUNCEM'TS—
Miscellaneous

C. A. SUNDERLIN & CO., 817 Detweiler Bldg. Corporation organizing, permits, financing. Complete legal and financial service.

ALL CLASSIFIED ADVERTISEMENTS FOR THE SUNDAY TIMES MUST BE RECEIVED BEFORE 7:30 P.M. SATURDAY. GET YOUR ADS IN EARLY.

LOS ANGELES CAN CO. 303 TO 313 SAN FERNANDO ROAD. CAPITOL 0330.

FOUNTAIN PENS and PENCILS repaired. 307 GROSSE BLDG., 6th-Spring. 63431.

Income Tax Experts

INCOME TAX EXPERT, AND PUBLIC ACCOUNTANT. Experience in Federal Bureau, Wash., D.C., and Deputy Collector. SEE ME. I WILL SAVE YOU MONEY. 820-214. Bdwy. 0962. 546 San Fernando Bldg. 4TH & MAIN.

INCOME tax returns compiled and filed, $3 to $10. C. F. ADAMS, former income tax deputy. 1150 Bank of Italy Bldg. Phone Bdwy. 2904.

INCOME tax returns properly prepared, 4 years' exp. as internal revenue inspector. Believe I can save you some money. Call S. F. CLAGETT. Ph. 790-760.

TAX RETURNS, CHARGES, $1 UP. Call 884070, ask for MR. COOPER. 502 Thorpe Bldg., 132 N. Bdwy.

INCOME tax returns properly prepared by specialist. G. H. GOODFELLOW, 211-212 Marsh-Strong Bldg. Ph. 874765.

INCOME TAX STATEMENTS PREPARED. BOOKS CLOSED. REASONABLE RATES. PHONE 820853 OR DREXEL 4638.

MUSHET AUDIT CO. 527 CONSOLIDATED BLDG. 883833.

HIGHTOWER—Special attention to income tax adj. 412 PAC. FINANCE. Met. 3451.

INCOME TAX returns prepared from $1 up. B. Gilbert, 401 Story Bldg. 825611.

BOOKS opened, closed, audits. F.C.A. Income tax service. Mr. Kellner, 820-228.

INCOME TAX SERVICE. NEUHAUS. 3701 W. WASH. 368274 OR 368202.

FEDERAL inc. tax service. T. E. HUNT, 741 Consolidated Bldg. Ph. 872281.

Attorneys and Counselors

REMOVAL NOTICE.

Attorney Minor Blythe has moved his law offices from Pacific Finance Bldg. to 905 Sun Bldg., cor. 7th and Hill. Phone METRO. 7200, office hours 9-12 a.m. and 4-5 p.m.

MORRIS ABRAHAM, ATTORNEY. LEGAL ADVICE FREE. Husband and wife, property, corporations, partnerships, estates. Open evenings Mon., Wed. 7 to 9. 909 CALIFORNIA BLDG. 2nd & Bdwy.

C. C. CASWELL, ATTORNEY. ADVICE FREE. General practice, private confidential. 206 WESTERN MUTUAL BLDG., 321 3rd st.

ALL legal matters, ADVICE FREE. LEONARD, 902 Broadway Arcade Bl. 540 S. Bdwy. Open eve. 8-9. Sun. 11-12. 874172.

FREE law; estates, husband-wife, personal injury, loans. 546 Douglas Bldg. eve. 5-8.

W. H. BARNES, the Poor Man's Attorney, 352-3 WILCOX BLDG., 2nd and Spring.

COLLECTIONS over $100; judgts. bought; people loc. Cuthbert, 424 S. Bdy. R. 610.

Auctions and Auctioneers

SATURDAY AUCTION, 2 P.M. TO 5 P.M. FURNITURE, RUGS. 3218 S. MAIN.

Contractors and Builders

V. M. RICKERT, BUILDER REAL HOMES.

Three-room bungalow	$1500
Four-room bungalow	$1750
Double bungalow	$3450

Repairing and remodeling. DAY OR CONTRACT. Phone 298021.

PLANS & specifications, $2 per rm. Work guaranteed. 596054. 551 N. Vermont.

CARPENTER—Building alterations and jobbing, contract or day work, prompt service. DREXEL 4114.

GARAGES built anywhere, all types. Get my estimate and save money. J. W. MARSHALL, Phones 52817; 825822.

WILL BUILD AND FINANCE. A. G. SCHIEK, Contractor. 338 Citizens Natl. Bank Bldg. 885163.

GOOD working plans made to order for any kind of a building, very reasonable. SWANER, 224 Lissner Bldg. Ph. 821841.

CARPENTER—Job work, store fronts, fixtures, general bldg., contractor. WYATT BROS., 3512 S. Main. Humb. 6174.

BRICK and cement work wanted, always first class. Phone 598-57. A. R. JACKS, 4220 Del Mar ave.

CONTRACTOR AND BUILDER. EDWARD NEVIN, 216 Consolidated Bldg. Phone 881-241.

PLANS DRAWN, REASONABLE RATES. RALPH SINGLETON, 429 San Fernando Bldg., 4th and Main. Phone 881498.

CARPENTER foreman, ready to build by day or contract, make plans, supervise your work; 15 years' experience. 436126.

HARDWOOD FLOORS, sanding, fin. cleaned, waxed. Reas. HANSLER, 75615.

BUSINESS ANNOUNCEM'TS—
Miscellaneous

Contractors and Builders

WE WILL LOAN YOU ALL THE MONEY NECESSARY TO FINANCE AND BUILD A BUNGALOW COURT, FLAT BUILDING, OR BUNGALOW, IF YOUR LOT IS CLEAR.

We are not in the high-rent district, and our expenses are down to the minimum. If you are thinking of building, we can save you some money.

A VISIT TO OUR OFFICE WILL CONVINCE YOU, OR PHONE 299-823 FOR APPOINTMENT MADE ON REQUEST.

MILLER & HANSEN CONSTRUCTION COMPANY. 3271 MONETA AVE.

HANDY HOMES.

Inspect Model House, 2514 S. Figueroa.

Living-room, bedroom, kitchen, breakfast nook, 6x8 screen porch, No. 1 bath fixtures; painted, papered, wired; plumbed, inside furnishings; French gray enamel; floor stained and varnished; china closet; linen closet; clothes closet; ironing boards; medicine cabinet; sink with drainboards; cupboards; water heater, laundry tray; linoleum in kitchen; breakfast nook and bath, all electrical fixtures and window shades; complete; flower boxes under front windows; artistic porch and rounded gable; substantially built; 16-inch studding; red Tyle roof; sash windows; a charming attractive home; that comes within the reach of moderate means; price $1350 cash, or on terms like rent; house open for inspection; 2514 S. Figueroa. "The Little white house trimmed in sky blue." NAT H. SPITZER, Exclusive Agent. "A Dollar a Day Keeps the Landlord Away."

I WILL LOAN ALL THE MONEY TO FINANCE AND BUILD A BUNGALOW COURT, flat or bungalow on your clear lot, subject to my appraisal for which there is no obligation.

Phone my office for appointment. Let me give you the address of an eight-unit bungalow court now under construction in Culver City for Mr. Fred B. Allen, estimated income $460 per month. I financed this court 100% and the lot cost Mr. Allen but $3750. Mr. Allen will pay me $311 per month for 48 months, which reduces the principal to the first mortgage, after which all monthly payments cease.

Call my office for an appointment any time, day or evening. W. H. HYATT. 716-718-719 Merritt Bldg., Corner 8th and Broadway. Telephone 885707.

IF YOU HAVE A CLEAR LOT

We will lend you the full cost necessary and will build for you a home, double bungalow or bungalow court.

OUR PLANS ARE FREE. Our prices are right, consistent with the high class construction work we do. NO ADVANCE PAYMENTS. NO FEES—NO BONUS.

No red tape. Plenty of money on hand for any reasonable deal. Evening appointments made upon request. BUILDERS' FINANCE ASSOCIATION. Suite 408-10-12-14-15-17 Homer Laughlin Bldg. 315 So. Broadway. Private exchange 822-291.

FOR YOUR CONVENIENCE THE GUARANTY BUILDERS, General Contractors, Have established an Office at 4174 S. Vermont Ave. (Office at Manuel Arts School.) Plenty of money available for any good proposition. We Finance 100% on Bungalows, Courts, Flats, Apartments or Stores. Downtown Office, 1020 STOCK EXCHANGE BLDG. Tel. 821-788.

WE GUARANTEE TO LOWER ALL OTHER BIDS. We finance 80% of construction cost. Courts, Flats, Doubles and Bungalows. FLORIDA BUNGALOWS built on lots not fully paid for. Third cash, bal. monthly; 2 rms., $792; 4 rms., $951; 5 rms., $1280. PROVIDENT HOUSING SOCIETY, 701 American Bank Bldg. Ph. Met. 6914.

BUILD NOW! IF YOU OWN A LOT we will furnish the money and build for you. Terms like rent.

FREE PLANS. Call and see us. EDWIN S. DOUGLAS, General Contractors. Phone 882130. 601 Stock Exchange Bldg.

BEFORE YOU BUY OR BUILD Read our booklet "STARTLING STATISTICS." It is free. Write, phone or call. BUILDERS' FINANCE ASSOCIATION. 315 So. Broadway. Phone 82-291.

CONCRETE FOUNDATIONS. WALKS, DRIVES, ETC. WE KNOW HOW, PROMPT SERVICE. We have our own mixers, trucks and experienced crews. Yard 344 MICHELTORENA. Drexel 0720. Dunkirk 3830.

LATEST BUNGALOW BOOKS

100 design book	$1.00
60 design book	.50

Special designing at reasonable prices. ANGELUS ARCHITECT SERVICE CO. Suite 201, 321 W. 3rd. Ph. 821955.

100% FINANCING. Bungalows, courts, flats and store buildings. We furnish plans and specifications. Let us appraise your lot. F. ALLEN MOORE, 228 S. Spring. Main 1740.

BUILDING COSTS ARE DOWN, I will build 4-rm. bungalow, $1700, 5-rm., $2000; 6-rm., $2800. Plans furn. G. WESLEY TAYLOR, 1020 Black Bldg. Main 4218.

A. M. HANSON, General Building Contractor. I will build and finance on your clear lot, bungalows or double. 4402 WHITTIER BLVD., Angelus 0094. Res. 721 HARDING AVE., EASTMONT.

BUILD AND FINANCE. I will build and finance on your clear lots, flats, doubles or residence. 200 double plans to choose from. JOE HORN, 1312 S. WESTERN. 763123.

POLYCHROME, Tiffany decorating, painting, tinting, paperhanging. Lowest prices day or contract. Guaranteed work. Ph. BEACON 1726.

WE MOVE the dirt, Ford dump trucks by day or contract. Team work and grading, gravel, sand, soil or manure delivered. DREXEL 0720, DUNKIRK 3830.

BOYCE-SEELY CONSTRUCTION CO., 411 Pacific Finance Bldg. 823905. Finance and build hotels, apartments, furnishing plans free.

FOR LARGE AND SMALL JOBS OR CEMENT WORK, CALL UNIV. 2982.

G. A. PEVERILL—Reliable designs and builder of homes, Apartments, flats, stores. Know cost before starting estimates free. DREX. 3715.

WE build high-class stucco double bungalows complete, $7300. SCOTT BUILDING CO., 208 Wilshire Bldg., Cor. 6th and Western. 560691.

PLASTERING, STUCCO, BRICK WORK, REPAIRING AND REMODELING OUR SPECIALTY. 581706.

WILL furnish all money and build your bungalow, double or flat if you have clear lot, 2009 VINEYARD Ave. 303801.

GARAGES—$50 up, any size, anywhere. Shell of small house, $150. 534 W. 54TH ST. Phone 298781.

WANTED—Cement work. Price reasonable. Prompt service. Call BARNES, Beacon 2056 or 1715 W. 25th.

IF you have clear lot, will finance and build a bungalow, store or garage. 606 METROPOLITAN THEATER.

CONTRACTOR and builder, plans drawn. Finances arranged. BENNETT & WATSON. Drexel 2971. Drexel 4903.

REMODELING my specialty, carpentering, new or old, long exp., reas. prices. E. MINER, 1702 Crenshaw Blvd. 766210.

CEMENT work wanted, machine mixed. 531 W. 49TH PLACE. Phone 291543.

FOUR ROOMS AND BATHROOM, $390. WALMER CONSTR. CO., Humb. 8918-J.

H. H. FERRIS, A PRACTICAL BUILDER. PLANS MADE. PHONE GAR. 5561.

CEMENT work, all kinds, drive walks, repair work, day or contract. Ph. 284813.

SINGLE BUNGALOW BOOKS, DOUBLE, 50 cents. 527 I. W. HELLMAN BLDG.

PAPERHANGING PAINTING. Hum. 5400-W. TINTING. 280860.

PAPER HANGING, painting, very best work done, reas., 20 yrs. exp. METRO. 2403.

HARDWOOD FLOORS—Old floors resurfaced and finished. BDWY. 2290.

GEN. cement contractor, first class work, reas. prices. 1522 W. 55TH ST. Ver. 4400.

PAPERHANGING, painting, wk. guar. reas. Hum. 3780-J. Hum. 1224-J. 3315 Hoover.

PAINTING AND PAPERHANGING. ALL WORK GUARANTEED. PHONE 762-975.

CEMENT work all kinds, free estimating; prices right. PHONE 291606 or 598430.

BRICK work, cement work, fireplaces, work guaranteed. LUMPKIN, Ver. 2355.

PLASTER, brick and cement repairing. No job too small. HUMB. 1988-W.

PLASTERING CONTRACTOR, 1212 WEST FLORENCE AV. CALL WALL. Ver. 4174.

TREES AND PALMS CUT. Dangerous trees our specialty. Best refs. CAPITOL 0445.

CONTRACT, repair, A-1 mech., tms. HERRIDGE, 1906 S. San Pedro. H. 7058-J.

WE build and finance apt. and hotel bldgs. 100% on clear lots. METRO. 4602.

Professional Services

HARD claims, bad debts, damages collected. ATTORNEY, 210 Douglas Bldg.

BUSINESS ANNOUNCEM'TS—
Miscellaneous

Ladies' Tailoring, Millinery

KEISTER System Ladies' Tailoring—Individual classes, 300 Amelia st. 826-749. MRS. OWEN, Bdwy. 6678 mornings.

Furs—Remodeling, Etc.

LET us remodel your furs. Prices most reasonable. Work guaranteed. ALASKA FUR FACTORY, 1036 N. Western. 437614.

Roofing—New and Old

ROOFS THAT LAST. New roofs laid, old repaired, good material, prompt service. 17 yrs. exp. RICHARD IZMIRIAN. Phone 738-196.

BURKHART ROOFING CO. 1260 S. Los Angeles st., repairs & guarantees all kinds of roofs. PH. 287928.

ROOF repair, renew, guar. HERRIDGE, 1906 S. SAN PEDRO. H. 7058-J.

PH. VER. 2013. Volstead Roofing Co. We keep your house dry. 1st-class work, guar.

Florists and Nurseries

ROSES — SUN NURSERIES — SHRUBS 3425 S. SAN PEDRO. 291652.

Patents and Patent Attorneys

HAZARD AND MILLER—H. Biller, former member examining corps, U. S. patent office. Library containing record of all U. S. patents open to public. Hazard's book on patents free. 505-5 CENTRAL BLDG., 6th and Main.

INVENTORS GET BUSY. EXPERT ADVICE AND OPINION FREE. A. K. MARTEL, PATENT ATTORNEY. ESTABLISHED 16 YEARS. OFFICE 471, 124 W. 4TH ST. SEARCHES MADE FOR $5.

F. E. MAYNARD, patent atty., 20 yrs. exp. Oil equip. specialist, free consultation. Laughlin Bldg., 315 S. Bdwy. 829849.

ROBERT W. SMITH, PATENT ATTORNEY. PRELIMINARY ADVICE FREE. MAIN 1316. 415 SEVERANCE BLDG., 6TH-MAIN.

PATENT & TRADE-MARK information free. Atty's fee reduced. MARTIN P. SMITH, 221 Consolidated Bldg. Met. 4825.

A. J. FARNSWORTH, PATENT ATTORNEY, elec. & mech. expert, consultation-invited. 1123 Story Bldg., 6th & Bdwy. 881307.

PATENTED advertising match box holder. Cash or real estate. P.O. Box 1879 L.A.

Manicuring, Chiropody, Facial and Scalp Treatments

PERMANENT WAVING. GUARANTEED WAVE, $9 AND UP. METROPOLITAN 0498.

SENORITA J. MENDEZ, first-class manicurist. 4659 W. WASHINGTON. Phone 767562.

Cesspool Cleaners

CALIFORNIA CESSPOOL CLEANING CO. Drexel 1512. Underground drainage. Drexel 8507.

ACME CESSPOOL CO. Pumping and Construction. Drex. 3158. Res. ph. Dunkirk 3489.

EDUCATIONAL—
Miscellaneous

L. A. COACHING SCHOOL. YEAR 'round classes of indiv. 2030 ORANGE. 52218.

Musical and Dramatic

VOCAL range, resonance, power easy, high tones, $1 lesson, short time. MANSFIELD Address B, box 157, TIMES OFFICE.

Professions and Languages

PRIVATE Spanish classes by PROF. F. P. GAMBA, 616-A C. of C. Bldg. Main 2685.

YOUNG lady will give Spanish & English lessons, also Span. translations. 434-353.

Dancing

WALTZ, FOX TROT AND ONE STEPS. Private lessons 75c, every week day from 10 forenoons until 11:30 p.m. at night. Orchestra music. We guarantee to teach any one to dance who can walk. Teaching dancing is our business at WILSON'S DANCING STUDIO, 417 W. 5th st. Main 1937.

JOIN the "Hello, Friend" org. for refined people. Dances Wed. & Sat., parties Sun. nite. Reg. fee $1. Daily 2 to 4. Angelus 0061, 1956 E. 1st st.

LEARN TO DANCE. WE GUARANTEE to teach you to dance all the latest steps in FIVE lessons. BOYCROFT ACADEMY, 928 W. 6TH ST.

WE teach the waltz and fox trot in 6 lessons, including the collegiate walk. DEWEY STUDIO. 1249 W. 6th st. 558714.

RUTHERFORD'S give 20 hours, $5; ladies, $4. Classes Mon., Friday p.m. Plenty partners. Priv. lessons any time, 5 for $5. 1024 S. GRAND. Bdwy. 6566.

NATIONAL College Dancing, 730 S. Grand. 20 trained teachers at your service. Practice lessons, 10c; private lessons, 75c.

COAST studio for correct dancing. 6 one-hr. lessons, $2. 2683 W. Pico. Beac. 8575.

WANTED—HELP—
Male

Miscellaneous

LEARN AUTOS.

Let National train you. A short course will qualify you for a big pay job. Men needed now. Spare time jobs so you can earn while you learn. Cadillacs, Fords, Packards, Overlands, etc., to work on. All individual, prac. work. Over 14,000 successful graduates. GOOD JOBS AS SOON AS YOU QUALIFY. Special LOW tuition rates NOW. We can and will help you. Come in and talk it over, or write for catalog. NATIONAL AUTOMOTIVE SCHOOL. 4006 South Figueroa St.

MACHINERY salesman, $200; estimator, sash and door, $150; salesman, printing supplies, $125 & com.; clerk, learn tire adjusting, $100; ledger clerk, whlse., $100; asst. shipping clerk, good chance, $100; steno., auto, $100; file clerk, Culver City, $75. CONSOLIDATED AGENCIES, INC., 901 Garland Bldg. (Agency.) 740 S. Bdwy.

OFFICE MGR. AND SALESMAN, OUT OF TOWN, ABOUT 28-33, financial exp., $250, fine future. Expd. machinery salesman, $300. Steno., general office, good opening, $110. Phone order clerk, packing house, $75-$85. Acctnts., bk-kprs., etc. F. S. BEAVIS, Agency since 1912 for "EVERYTHING HUMAN FOR THE OFFICE," Chapman Bldg.

INVESTMENT required. Wanted assistant manager and director for Western Theatrical and Photoplay Co. Someone with good machine, also the female type for western star. No deadwood need apply. 246 DOUGLAS BLDG.

A YOUNG man as shipping, receiving and stock clerk and to help in furnace shop. Pay up to $25 a week. CALIF. HEATING & VENTILATING CO., 735 N. Western Ave., 472-451.

MACHINERY SPECIALTY SALESMAN $200. PLUMBING SALES, $200. STENO. $110. SENIOR ACCT. $200. STENO. CLK. $125. PACIFIC AUDIT & SYSTEM CO., INC. (Agency) 802 Story Bldg., 6th & Bdwy.

MEN—Listen, the best paid salesmen in the world sell securities. We will teach you how and give you permanent employment. Call mornings, 434 I. W. HELLMAN BLDG.

WANTED—American, single man for railroad commissary work out of city. Must speak Spanish and do accurate accounting work. Answer box 780, ARCADE STA., L. A.

VOCATIONAL PSYCHOLOGIST AND EMPLOYMENT MAN FOR SPECIAL WORK. MUST BE COMPETENT. GIVE AGE, EXPERIENCE. ADDRESS G, BOX 237, TIMES BRANCH.

WANTED—Carrier boy to deliver morning newspaper route, between New Hampshire and Hoover, 8th, 9th and Francis ave. Must have bicycle. Good pay. Phone 762075.

FOR motion pictures. Producer needs a few good types at once. Reasonable wages. Will train you if ambitious and talented. 524 S. SPRING, Suite 516.

WELDERS, elect. & oxy-acet., taught in short time special course in pipe, sheet metal, aluminum; learn a good paying trade at 112 W. WASHINGTON ST.

WANTED—Students who wish to earn expenses by working one or two hours after school and part of Saturday. Call PARLOR H, Alexandria Hotel.

BRIGHT boy to make himself generally useful in wholesale tailoring institution. Excellent opportunity for advancement. 206 COURT ST.

A HIGH SCHOOL boy to work after school hours, CALIFORNIA HEATING & VENTILATING CO., 735 N. Western Ave., 472-451.

BIG city firm can use 2 neat, businesslike young men; no exp. req. SPEC. ORDER DEPT. Room 434, 228 W. 4th, cor. Bwy.

AUTO mech., batteryman & electrician married, out of city,) boy drivers, etc. KEN CLARK'S AGCY., 1816 S. Grand.

EXPERIENCED auto mechs., washers, body, fender, bat. and floormen, see AUTO EMP. AGCY., 1057 S. Figueroa.

WANTED—Man to pull weeds in new lawn, $4 day. Jefferson car to end. 2915 EIGHTH AVE.

WANTED—Laundry drivers, liberal commission; must furnish own car. VAUGHN LAUNDRY, 757 E. Washington.

BOY WITH BICYCLE to work after school and Saturdays. Must be 16. Good wages, steady work. 513 W. 5TH ST.

YOUNG men can earn good wages driving Black and White cabs. Apply 400 S. Olive, 9 a.m. to 12 m.

WANTED — Men to learn barber trade; small tuition; wages while learning. Am. Barber Co., 324 E. 5th. See inst. C. ad.

WANTED—Carrier boys for morning newspaper route, Westlake district. Must have wheel. Good pay. Phone BEACON 5810.

2 NEAT appearing men. Apply Cass-Smurr-Damerell, 821 W. 7th St. Ask for MR. GETZ.

2 BOYS over 14 to sell candy on boulevard Sat. & Sun. Good salary & commission. Apply Friday, 3086 W. 12TH ST.

WANTED—Young man as assistant in picture-frame factory. See MR. VAIL, 730 S. Hill.

WANTED—Motorcycle rider, wholesale delivery service. Apply 637 SO. HOPE ST.

YOUNG man well acquainted with city to drive truck. 132 SO. LOS ANGELES.

COURTEOUS practical butcher, state age, exp. by letter. 1738 COLORADO, Pas.

MAN to repair electric washers. Steady position. 219 W. 3RD ST.

WANTED—HELP—
Male

Miscellaneous

MURRAY & READY, Leading Employment & Labor Agents. 110 E. 2ND ST.

Sheet metal worker, mining co., Ariz., $5.75 day; lathe machinist & die maker, 70c hr.; cabinet maker, $4-$6 day; ornamental iron worker, 75-80c hr.; ornamental iron worker, 75-80c hr.; handy man for soda co., $4 day; salesman, compressor, machinery, $200 mo.; counter waiter, country, $60 mo., fd.; cooks, flunkeys, dishwashers, janitors, porters; pipe irrigator, $2.50 day bd.; milk house man, $100 mo., fd.; boy for delivery route, $20-$25 wk.; married rancher, $80 mo., house; married rancher, wife to cook, $80 mo., fd.; married mach. milker, $100 mo., house; married poultryman, $100 mo., house.

WE LEAD—OTHERS FOLLOW.

MEN WANTED.

You're lost without a trade. Opportunity comes when you least expect it. A visit today in Hemphill Building Trade Schools, 3197 GLENDALE BLVD., or 605 Figueroa at Sixth, will "show you." Plain plastering, ornamental decorative bricklaying in all its branches, etc. Come & see for yourself. Only school of its kind in U.S. Short course, thousands of successful graduates. You can earn good money while learning.

SALESMAN

There is an opportunity with a large, successful corporation for a young man between 25 and 40, who believes he is worth $5000 a year or more and has never had a chance to demonstrate it. Reply in confidence, stating telephone number. Address Z, Box 39, TIMES OFFICE.

NEATLY dressed young man for congenial outside employment. Must furnish references as to character, etc. Apply in person, 822 BANK OF ITALY BLDG., 7th and Olive Sts., not later than 9:30 a.m. today.

WANTED—SALESMAN, not necessarily experienced real estate salesman, but must be able to sell. Must know city and must have a CAR. See Mr. Wissley, LAACK & WILLIAMS, 200 Pantages Bldg.

WANTED AT ONCE—MEN and WOMEN, all ages, neatly dressed, to register for MOTION PICTURES. Experience NOT REQUIRED. (Makeup taught if necessary.) NO REGISTRATION FEE. Apply 643 S. Olive St., room 815-16-17. See Casting Director. H.P.T.S. (Agency.)

WANTED—1 production man. 2 salesmen with car. 3 lathers, metal fireproof. If you have $500 to invest in going corporation, can offer you very good proposition. 318 WEST 5TH ST. Rm. 327. (See ad under Inv. Required.)

STUDIO—Screen talent enterprises wants IMMEDIATELY MEN and WOMEN all AGES, neatly dressed, to list for MOTION PICTURES. Experience not required. No reg. FEE. Apply 520 South Broadway. Tait Building. Rooms 319-20. See casting director.

MAN—Intelligent, neatly dressed, experience not necessary, but must be willing to learn, permanent position to right party. Call 10 to 12 or 2 to 5. Rm. 921 BANK OF ITALY BLDG., 7th & Olive sts.

MAKE $100 DAY. Be an auctioneer. Col. W. B. Carpenter (President of Missouri Auction School.) Largest in world, Kansas City, will open a Western Branch here Feb. 18. See or address him, 1102 HOTEL ROSSLYN.

DO YOU like your job? Consult International Correspondence Schools for a vocational guidance. 350 courses, 20,000 students in Los Angeles. Call or write for catalog. 714 S. Hill st., suite 410. Phones 882708, 882263. (See inst. adv.)

MOTION PICTURES. We are now casting for a series of 12 motion pictures, intending to start in one week. Inexp., well-dressed people register now. Free try-out. Apply studio, 921 W. 6TH ST. Open 9 a.m. to 7 p.m.

WANTED—Exp. dairyman for cheese making and farming with large family of workers to take ranch on shares, everything furnished. Apply today, 5120 MELROSE AVE.

EDUCATIONAL EXPERT COMPANY. 704 Haas Bldg. (Agcy.) 7th and Bdwy.

BKPR.-CASHIER, bond house	$200
SALESMAN, machinery	$200
ACCTS RECEIVABLE ledger clerk	$150

WANTED—Good, steady carrier boys for morning newspaper route. West of Hoover between Jefferson and Exposition. Good pay. Must have wheel. PHONE 762558.

SOAPMAKER wanted—Capable of taking full charge of established laundry soap factory (L. A.) State experience, age and salary. References required. Address B, box 200, TIMES OFFICE.

WANTED—Young men for freight stations and freight accounting departments. Railroads need men all over the country. Write for information, RAILWAY, P. O. box 691, Norfolk, Virginia.

MEN—To put in composition drainboards, sell you the formula, show you everything. You can make $10 to $20 day. Price $10. 185 S. FLORA ST., Bell, Calif. (See adv. Instruction Course.)

EARN $25 weekly, spare time, writing for newspapers, magazines. Exp. unnec., details free. PRESS SYNDICATE, 324 St. Louis, Mo.

WANTED—Carrier boy for morning newspaper route between Irving and Rossmore, 3rd and Wilshire. Good pay. Must have wheel. PHONE Holly 2898.

LEARN PLASTERING AND LATHING TRADES THAT ALWAYS PAY BIG. HARRIS BRICKLAYING & PLASTERING SCHOOL, 313 S. FIGUEROA ST.

WANTED—Boy who can drive Chevrolet car. Sixty dollars a month, with room and board. Must have reference. Call at 1233 E. 20TH ST. at 7:30 p.m.

PLASTERERS scarce. $12 to $15 per day, 8 hours. Practical plasterer will teach you by short method to plaster as good as 60% of plasterers. 2063 W. WASH.

WANTED—Learn barber trade, be independent for life. Wages while learning. Tuition reasonable. MOLER BARBER COLLEGE, 420 E. 5th st. (see inst. course adv.)

MOTION PICTURES. Refined men, all ages, reg. now for 1924 production. Exp. unnec. Free tryout. Apply studio, 921 W. 6TH ST. (Agcy.)

WANTED—EXPERIENCED COUPLE, COOK, CHAUFFEUR, $150. 203 GRANT BLDG.

BOY wanted, to assist in a chemical laboratory. Call at 223 W. 1st st. H. L. PAYNE.

Store and Office

STENO.-BKPR., young	$100-$120
CONTROL BKPR.	$125-$150
YOUNG ACCOUNTANT	$125
TRUST ACCOUNTANT	$175
SECY. STENO., handle small of.	$150
TRAFFIC DIST. CLK., young	$115
MACHINERY SALES, exp.	About $200
FLOUR SALES local exp.	Open
ESCROW MGR., Calif. exp.	Open
BANK TELLER, country	$150
YOUNG OFFICE CLERK	$18 wk.
STENO.-BKPR., learn mach. sales	Open

ORGANIZATION BUILDERS EMP. AGCY. 400 Central Bldg., 6th and Main.

STENOGRAPHER & CLERK. Also BOOK-KEEPER. Apply L. A. GAS & ELECTRIC CORP., 643 S. OLIVE. ROOM 1002.

ACCOUNTANCY. THE PROFESSION THAT PAYS. Our course includes Accountancy, business law, financial analysis, C. P. A. Coaching, home study, placement, easy terms. Money back guarantee. Previous bookkeeping knowledge unnecessary. Get our free book. LA SALLE EXTENSION UNIVERSITY. Dept. Higher Accy. and Financial Org. 524 Title Insurance Bldg. Met. 3936.

BOOKKEEPER, transit co.	$150
ASST. BOOKKEEPER, age 20	Start $85
MGR. DRY GOODS DEPT. (Ariz.)	Open
STENOGRAPHER, Arizona, A-1 co.	$150
GROC. SOLICITOR, A-1 co., north	$125
GROCERY DELIVERY MAN, north	$110
MGR. DRAPERY WORKRM., Ariz.	$200

CALIFORNIA COMMERCIAL SERVICE, 514 Pac. Finance Bldg. 6-Olive. (Agy.)

BOY OVER 18 YEARS. APPLY EMPLOYMENT OFFICE SEVENTH FLOOR. TAKE SOUTH ELEVATORS. THE BROADWAY DEPARTMENT STORE.

WANTED—MACHINERY SALESMAN	$200
SUPT. ICE PLANT NORTH	$250
STENO and Director of Athletics	$150
BANK TELLER, north, 24-28	$150
BOOK-KEEPER, STENOGRAPHER	$125

PACIFIC COMMERCIAL SERVICE Agcy. 814 Title Insurance Bldg. 5th-Spring.

MACHINERY SALESMAN	$200
BOOK-KEEPER	$150
STENOS., SEVERAL	$90-$110
STENOS. SEVERAL	$125

TEN PER CENT EMPLOYMENT AGCY., 714 S. Hill St. Room 306.

WANTED—ACCOUNTANT-EXECUTIVE (28-32) cost acctng. exp. chg. dept. $260. SALESMAN, machinery exp. $200. SALESMEN, guaranteed sal. & com. EMPLOYERS' SERVICE BUREAU (AGCY.) 415-17 MERRITT BLDG. 8TH & BDWY.

CAN use a few men on our close-in subdivision. Must have car. You can make money if you are willing to work. See Mr. Reinhard with DAVID BARRY & CO., office corner of Pico and Fruess Road. Apply 2 to 4 p.m.

WANTED—YOUNG MAN AS STOCK CLERK FOR BOSS OVERALL FACTORY. PERMANENT POSITION. APPLY FRIDAY MORNING, COHN, GOLDWATER CO., 525 E. 12TH ST.

MACHINERY SPEC. SALESMAN, $200; CASHIER, $25; LBR. BK-KP., $125. OFFICE EFFICIENCY BUREAU, (AGY.) 626 LAUGHLIN BLDG., 315 S. BDWY.

WANTED—HELP—
Male.

Store and Office

SALARIED POSITIONS

In all lines—$1500 to $10,000 upward a year. Our Personal Service Department acts as the direct representative of many local and eastern corporations—leaders in their respective lines—that are searching for executives to fill important posts. Young men with potential possibilities to be trained at the expense of the corporation employing them are also sought.

This is not an employment agency nor bureau, but an employers' service and publication with a well-organized service department that will confidentially aid you as it has other high-grade men to get in touch with just the better opportunity for which your past training qualifies you. No fee, except a small subscription charge for BETTER POSITIONS BULLETIN is ever collected from the individual.

BETTER POSITIONS, 826-8 Chapman Building, 756 South Broadway, Los Angeles, California.

FIRST-CLASS secretary-office man wanted in prominent engineer's office; steno-typist-bookkeeper, and general office work. Must be absolutely trustworthy and reliable; accurate worker and accustomed to meeting people. Similar experience advantageous but not essential, references. Give full details, experience and salary required. Address G, box 560, TIMES BRANCH.

RADIO SALESMAN. See MR. GERBERDING. 727 SO. HILL.

YOUNG man, experienced in grocery and meat market who is willing to start at $20 per week to deliver on wheel and help in store. 408 N. WESTERN.

Salesmen and Solicitors

A NEW IDEA IN REAL ESTATE—

Subdivision Men: You can cash in your knowledge and ability for real big money with us in a live project backed by a $150,000 advertising campaign.

LIVE LEADS, BIGGER COMMISSION.

We pay an unusually large commission, and will be able to furnish live leads to men who prove their ability to do things; a combination that will make it extremely worth while. See MR. NIGH, 628 Loew's State Bldg.

SECURITY SALESMEN, ATTENTION

We have an opening for two high-class security salesmen to work on an issue of an established automobile finance company. We are sending out from 30,000 to 50,000 letters per month and we are only going to have a sales force of six men.

The salesmen we have are hitting and we want two more men who have cars. GENERAL FINANCE CORPORATION, 336 Consolidated Bldg.

TWO CREW MANAGERS. Or salesmen with solicitors. Large commissions. Special inducements. Leads. Easy terms. This tract will be sold in 45 days, but we have further work for producers. 10 to 12 today. LANGFORD & McCALLUM, 305 Union Oil Bldg., 7th and Hope sts.

SALESMEN—If you want to make a bank roll and get it quickly, GET IN ON THE BEST PAID SALES FORCE IN CALIF. 506 STACK BLDG. 4TH AND BROADWAY.

AUTOMOBILE SALESMAN

If you are a wide-awake salesman with a clean record of results in the automobile field we can offer you an exceptionally attractive proposition. See MR. CURTIS. CLIPPINGER-KINCAID, INC. 7th and Central. Be prepared to give references.

SELL Chevrolet Automobiles and watch your income grow!!! You do not have to be an experienced salesman to win a place in our organization. All you need is pep, good appearance, common sense and a clean record in the line you have been following. See MR. CURTIS. CLIPPINGER-KINCAID, INC. 7th and Central. Be prepared to give references.

LIVE WIRE SALESMAN. We have exclusive listings on quick moving Wilshire properties to turn over to salesman who is capable of handling them & getting more. For right man we will advertise & turn over buyers. Business is very active with us & we need additional help of high grade man who is a real hustler. WIEBERS-SELECMAN CO., 2804 W. 9th St. Dunk. 7100. Phone Dunk. 7101.

MANY men reading this ad are potential salesmen. Selling is the highest paid profession of them all. If you have at least a grammar school education, good appearance, are willing to work according to instruction, it will pay you to call at once. Ask for MR. DALTON, 1102 Cit. Nat. Bank Bldg.

WANTED—Clean, reliable men for resident salesman in the following cities: Riverside, Santa Barbara, San Bernardino, Pomona, Long Beach, Santa Ana, also in Los Angeles and other surrounding towns to sell guaranteed silk hosiery for ladies and men direct to home. Wonderful opportunity for right persons. Call or write for particulars. AMERICAN SILK MILL, 408 Stack Bldg., Fourth and Bdwy. 823357.

STOCK SALESMEN to sell units in large NEW LOCAL RETAIL CLOTHING STORE which offers "CLOTHING AT COST." Privilege to limited number of co-operative stockholders. QUICK EASY SELLER. Every man a prospect. LEADS FURNISHED. LIBERAL COMMISSION paid promptly. SEE MR. JACKSON, day or evening, 731 MERCHANTS NATL. BANK BLDG.

SALESMEN—MAKE $200 OR MORE PER WEEK. PLEASANT AND PERMANENT POSITION. COME IN TODAY AND HAVE IT EXPLAINED. FULL CO-OPERATION AND REAL PROSPECTS FURNISHED. 802 SUN BUILDING, 706 S. HILL ST.

REAL SALE PRODUCERS ONLY. If you can secure your own prospects for an ideal property, selling at an average of $500 less than adjacent tracts, with all improvements in, on easy terms, there is 10 per cent. commission in it for you. For interview PHONE 882854.

WANTED—3 or 4 high grade experienced stock salesmen of neat appearance that can intelligently explain a stock issue of unusual merit to women of refinement. Appointments made for you. We have scores of prospects awaiting to be called upon. Ask for Mr. Forman. PRISCILLA MORAN PRODUCTION, INC., 6642 Santa Monica Blvd.

WANTED—2 A-1 salesmen to handle metal desks and metal office equipment, must have a thorough knowledge of this line and able to show results. Must have at least 3 yrs. local experience. Good commission. Answer stating age, experience, etc. Add. Z, box 195, TIMES OFFICE.

SALESMEN wanted for Huntington Park, Walnut Park, Maywood Bell, So. Gate, Florence and neighboring communities, to handle easiest selling proposition in California. Quick results, pleasant work, good pay, permanent connection; allied financial lines. WHIPPLE & McDONALD, 351 So. Pacific Blvd., Hunt. Park.

WANTED—High-class stock salesman to follow special leads. Small issue combining absolute safety with large profits. High-grade directorate, strictly legitimate and very attractive proposition. None finer. Liberal commission. Address R, box 210, TIMES OFFICE.

SALESMAN wanted, high class neat appearing salesman about 40 yrs. of age, who has had experience in calling on big business men. Give full particulars regarding past and present employment and salary desired. Add. G, box 497, TIMES BRANCH.

MAGAZINE MEN. Solicitors, etc. You can make $10 where you now make $2 in new novel proposition. No magazines or books, but what people really want. Everybody a prospect. See MR. ANNIS before 9:30 a.m. 5417 Hollywood Blvd.

SALESMAN—DON'T BE BACKWARD. Pay us a visit, it will pay you. Select territory. You can't miss. Call from 9 to 11 a.m. and 4 to 5 p.m. 983 W. VERNON AVE. L. E. GOUGH.

WE have a fine stock of light, low-priced used cars, which we are selling on a new payment plan. This plan enables every man to own a good used car. If you are a hustler, see MR. HANSEN at 6008 Pasadena Ave.

WANTED—HELP— Male

Salesmen and Solicitors

SALESMEN WANTED FOR HIGH GRADE FINANCIAL INSTITUTION. SALARY AND COMMISSION. SEE MR. EDWARDS. 9 TO 11 A.M., 706 S. HILL ST. SUITE 800.

SALESMEN — If you ask our salesmen why they are making big money selling WILSHIRE HEIGHTS OF BEVERLY HILLS, they will tell you our property is so close in—so ideally situated on four 100-ft. blvds., priced right, with liberal terms, that there is a ready market for it, making it easy to sell. If you have a car—are a serious worker—chuck full of enthusiasm, whether experienced or not, if you will follow instructions, we can find a place for you paying better than $250 a week. See MR. HAYTER, 1637 W. 7th st.

SALESMEN WANTED — Every Wednesday evening at 7:30 o'clock at 535 Douglas Building. Mr. C. B. Bowers, General Sales Manager of SPARRLAND, the new $500-acre city, will give intimate talks on Southern California real estate to a limited number of people who want to learn how to sell land. Subject for Wednesday, February 20th, "An Analysis of the Map." As the number is limited, if you wish to attend notify Mr. Bowers at room 535 DOUGLAS BUILDING, 3rd and Spring.

MOTOR TRUCK SALESMAN. Men who have had selling experience preferred, but not essential. Must be workers and producers. To such men we have openings on our sales force. We are a factory with unequalled service and have a truck that is a big seller. Apply to A. P. CAMPODONICO, 1100 S. San Pedro st.

SALESMEN— Not real estate, cemetery or mausoleum. $200 week to experienced men. $50 week to inexperienced men to start if they will follow our instruction. We need ten men for two years' work. 301 CONSOLIDATED REALTY BLDG., 6th and Hill.

SALESMEN FOR ARTICLE NEEDED BY EVERY HOUSEHOLD. DIRECT FROM MANUFACTURER. NOTHING TO CARRY. EXPERIENCE UNNECESSARY. PERMANENT CONNECTIONS WITH UNUSUAL EARNING POSSIBILITIES. LIBERAL COMMISSION BASIS. 708 TOWNE AVE.

WANTED—Real estate salesman with car to help take charge our Burbank Office. General brokerage and our own subdivision. Want man who can organize sales force. Wonderful opportunity. PERKINS, 129 E. San Fernando Road, Burbank.

WANTED—Bond salesmen, full participating, preferred issue with common stock bonus. 14 yrs. in L. A. Lead furnished. LILY FOUNDRY CO., Financial Dept., 1233 Marsh-Strong Bldg. Phone 873-291. Apply mornings, bet. 9 & 11:30.

SALESMEN, 40, for campaign work. Must be satisfied with $30 weekly at start, but will be given ample opportunity to more than double this amount. Apply all week. 1800 W. 7TH ST.

ATTENTION SALESMEN— Wide awake alert salesmen wanted on the biggest project in L. A. Organization now comprises 300 men. Complete co-operation. If you can sell anything, see us at once. 817 DETWILER BLDG.

SALESMEN acquainted with furniture trade of So. Calif. to sell lamp shades, pillows, etc. Car essential to cover L. A. and immediate vicinity. Salary or commission. Apply 9 to 11 a.m. SUNDERLANDS, 1348 W. 16th st.

BOOK MEN You can make $30 to $50 per day in our new novel deal. Not books, something people really want. Everybody a prospect. See MR. ANNIS before 9:30 a.m. 6417 Hollywood Blvd.

SALESMEN WANTED— The livest-selling shock absorbing snubber for Ford cars ever brought to Los Angeles. Big chance to clean up. If you can't make $24 per day for yourself I don't want you. NOSHOK SALES CO., 1341 So. Hope st.

MAKE BIG MONEY $$$$ $$$$ $$$$ $$$$ Our men do. You can too. Come get it. 801 PANTAGES THEATRE BLDG.

WONDERFUL opportunity for an experienced a energetic crew manager, only those having had piano & phono. exp. need apply. See MR. VENABLE, care of WURLITZER, 807 W. 7th st.

WE require the services of two salesmen who can finance themselves and who have a substantial clientele, to sell sugar securities. Address 22, box 428, TIMES BRANCH.

SALESMAN. Lot Dept. If you don't know real estate we will teach you. Must have sales experience. NEAL AND TAYLOR, Realtors, 3064 W. 7th at Vermont.

SALESMEN— To sell memberships in close in exclusive golf and country club. Liberal commission. See MR. GREGORY, 1115 Marsh-Strong Bldg.

SPECIALTY SALESMAN WHO CAN SELL AN ARTICLE OF REAL MERIT. ONLY HONEST STRAIGHTFORWARD HUSTLERS APPLY. CALL AT 2446 EAST 52ND ST. BETWEEN 3 & 5 P.M.

SALESMEN—New tract, San Fernando Valley. Right prices for profit. You furnish prospects, we will show property, and pay you 5%. PHONE 568028, mornings only. Established subdivision firm.

SALESMAN wanted. A good reliable man over 35, who is a producer and one who can organize a small sales force. Salary and commission to a producer. 1842 W. WASHINGTON ST.

SALESMAN with Chevrolet car, fast seller, big profit, exclusive territory, no investment. Standard guaranteed article. CHEVROLET MOTOR COVER CO., 1256 East Slauson.

SALESMEN. Does $9 to $30 a day look good to you? Are you willing to work? If so, call at 534 BRADBURY BLDG. and we'll show you how it's done.

WANTED—4 live workers to interview banks, doctors and merchants. $100 per week not easily made by hustlers. No samples to carry. No dull season. 466 J. W. HELLMAN BLDG.

SALESMEN or women wanted, new line; commission $10,000 and more. Only A-1 apply. W. L. MARTIN, 925 Granite, Porterville, Cal.

MEN wanted with or without cars, exp. unnecessary, making $20 to $35 per day. Call and be convinced. W. W. SPECIALTY CO., 1246 S. Grand.

SALESMEN for Texas, Ariz., New Mexico, Washington, Oregon, to carry good line house dresses. Straight commission basis. ARROW MFG. CO., 844 Wall street.

SALESMAN with car. Auto accessories, wholesale, city territory. Strictly commission. No drawing account. MARCUS CO., Inc. 1216 W. Pico.

REAL estate salesmen wanted. Have listings and prospects. Must be experienced salesmen. 762-020. MR. KRAUSE, 3200 W. Washington.

SALESMANAGER and salesman, fine proposition. Net stock or real estate. See MR. CAMP, 616 Wright & Callender Bldg.

SALESMAN over 30 years of age for special selling work with influential association. Must have good record. 600 UNION LEAGUE BLDG.

SALESMEN—City Terrace, largest and fastest selling close-in subdivision. Full commission. 1001 CITIZENS' NATIONAL BANK BLDG., 5th-Spring.

REAL estate salesman wanted to sell property in Boyle Heights. Good chance. Must have local exp. See JAFFE, 2123½ Brooklyn ave. Angelus 5075.

BOOK AND MAGAZINE SALESMEN. NEW PROPOSITION. LEADS, ADVERTISING CAMPAIGN TO ASSIST. 308 BRYSON BLDG.

BROKERS, new tract, San Fernando Valley. Right prices for profits. We will show property and pay you 5%. Phone 568-028 mornings only. Established firm.

SALESMAN WANTED Exclusive proposition, located in Hollywood and Wilshire district. Room 200, MAURER BLDG., 6912 Hollywood Blvd.

STOCK SALESMEN FOR GROWING FACTORY requiring capital for expansion. If you have contracts and are a producer see us. 1024 W. 7TH ST.

SALESMEN with cars. No investment, personal interview. CHEVROLET MOTOR COVER CO., 1256 East Slauson ave.

TEN men for a good selling proposition. Call 9 to 5 THEATER DE LUXE BLDG., 556½ S. Alvarado st.

SALESMEN to sell Ford cars, good chance for right man. W. L. HEINECKE, Ford & Lincoln Dealer, Venice, Cal.

WANTED— Live salesman for real estate office. 6605 SUNSET BLVD.

AUTOMOBILE SALESMAN to sell H. C. S. CARS. H. C. S. PACIFIC CO., 951 So. Flower St.

SALESMEN—Need 2 live wires with cars. See SANDERS, 508 Bryson Bldg.

WANTED—Experienced candy salesmen. Call after 2 p.m. DEYOUNG'S, 721 E. 5th st.

WANTED — For fast-selling proposition, quick money, see us. 209 HIGGINS BLDG.

WANTED—HELP— Male

Salesmen and Solicitors

SALESMEN. Guarantee me one sale a week and I will guarantee you $200. We have salesmen on our force making more than a thousand per week. Get in the money with the right kind of an organization. Come in and talk it over. Ask for MR. NELSON or MR. JENAL. 807 S. Flower st.

SALESMEN WANTED. To sell securities. Experience preferred, but not necessary. Intelligence, energy and truth come first. A big proposition backed by men of highest standing. Your record must be clean. See MR. GRIEN, Room 537 Douglas Bldg., 3rd & Spring.

SALESMEN. If property is built solidly on one side and is building up rapidly on the other sides and is 2 blocks from 5-cent car lines and 1 block from school, and if by checking up prices in the neighborhood you find that the property will increase from 50 to 100% in value for certain in 6 to 9 months from now—could you sell it? Come out and look it over. Tract office near corner of Isabel and Locselere Sts. Experience is an advantage, but you can sell this even if you are not experienced. Ask for MR. CONLON, Sales Manager. THE COMMISSION IS GOOD.

SALESMEN. $1000 or more per month can easily be made selling the securities of a new Finance Corp. One of the most popular issues in So. Cal. Liberal commission and leads. Also full co-operation. See MR. HARRIS, 1115 Marsh-Strong Bldg.

A RELIABLE FIRM DOING BUSINESS IN SOUTHERN CALIFORNIA HAS AN OPENING FOR AN ENERGETIC, RELIABLE MAN OF OVER 25 YEARS OF AGE. MUST HAVE A CAR AND BELIEVE IN THE FUTURE OF L.A. AND SOUTHERN CALIF. OUR COMPENSATION JUSTIFIES THE SERVICES OF AN ENERGETIC LIVE MAN. CONSULTATION BY APPOINTMENT ONLY. CALL MR. OVERTON, 883216.

EXPERIENCED SALESMEN. Shoes. Rugs. Linoleum. Apply Employment Office. Seventh Floor. Take south elevators. THE BROADWAY DEPARTMENT STORE

CAN YOU SELL SECURITIES? Have class A opening for live high-class salesman, who can deliver on a real sure proposition. Strong support & everything to work with. Live leads furnished. If you are right, this is your big chance to go over the top. See MR. SMITH, 8:30-4 p.m., 510 Laughlin Bldg., 315 So. Bdwy. Fri., Sat. & Sun.

SALESMAN Are you interested in connecting with a new high-grade financially strong real estate firm that offers permanent money getting possibilities through all phases of the game. If so call 6272 HOLLY. BLVD. 435876.

SALESMEN. Who have had experience selling house to house specialties, books, etc. This is not an ordinary proposition. Crew managers will be selected from the ranks. Big MONEY TO ALL. Call between 10 and 12 and 1 and 4:30. 300 METROPOLITAN THEATER BLDG.

IF THERE WAS a better opportunity in Los Angeles, I would be working at it. come up and let me show you some real money. 420 MARSH-STRONG BLDG.

WANTED—2 neat appearing young men to sell our fruit products to old customers in the exclusive districts of Hollywood, Wilshire and West Adams. Liberal commission and drawing account. Apply 434 I. W. HELLMAN BLDG., between 2 and 5 p.m.

SALESMAN. We want a few men who can stand prosperity; the kind of men that $65 per day won't spoil. We have a permanent position for you if you are the man. 727 C. C. CHAPMAN BLDG.

SALESMEN & SOLICITORS. Are you satisfied with your present position? My subdivision is the closest to town and is filling fast. Call and see MR. CONLON, 820 VAN NUYS BLDG.

FACTORY REPRESENTATIVES who can produce results, experience, steady income, constant repeats, list of customers furnished. References required. NO' VERMO MFG. CO., 1513 E. 32ND ST.

WANTED—Salesmen to sell the best and only good income tax record on market. Big money maker. Every business man buys on sight. Rm. 219, 1007 S. GRAND.

CAR SALESMEN WANTED— 3 high-powered salesmen for Durant & Flint cars. Personal interview required. GRACE MOTOR CAR CO., 49 So. Marengo ave. Pasadena. Phone Colo. 5380.

SECURITY salesman. Opportunity to get big money. We instruct and furnish leads. Call ROOM 322, 6372 HOLLYWOOD BLVD.

SALESMAN for national organization, inside work with chance to advance, salaried position. State age and past experience. Address G, box 527, TIMES BRANCH.

GOOD men who can sell the most popular low-priced automobile built today. Our bonus system enables a producer to earn $500 or more per month. See MR. PRICE at 5500 Pasadena Ave. 8 a.m. to 6 p.m.

SALESMEN make money now building loan install. savings accounts, best cont. in city, highest com., perm. Apply R. 436 Security Bldg. Hrs. 9-10 a.m. 4-6 p.m.

QUICK MONEY. For salesmen, pay every day, soliciting savings accounts with premiums. Apply 225 SAN FERNANDO BLDG. 4th & Main.

EXPERIENCED outside Builders' Hardware salesman. If not competent don't apply. WOODS-BEEKMAN LUMBER CO., Beverly Hills.

WANTED—Experienced Radio salesman to manage local retail store. Give full particulars as to qualifications first letter. Address G, box 364, TIMES BRANCH.

THE SLANN sign system of lettering windows. Big money made. No experience necessary. Call at 705 W. JEFFERSON, 8 & 10 a.m.

SALESMEN—High-class with good make auto to sell much needed article. Commission 33 1-3 %. Call 9 to 12 a.m. 4325 N. HUNTINGTON DR.

2 YOUNG men, neatly dressed, to sell for old established firm, can make real money. Come ready to work, 8 to 9 a.m. 426 WILCOX BLDG.

WANTED—Experienced real estate salesman to take charge of office. Must have car. Apply 5220 W. ADAMS.

5 house-to-house canvassers wanted, $125 salary & commission if qualified. New article & plan. 305 HENNE BLDG.

WANTED—Subdivision salesmen for a real new quick seller. Investigate. 209 HIGGINS BLDG.

WANT 2 men for a good paying permanent position, with or without selling experience. Apply Rm. 412 at 627 S. BDWY.

POSITION opened for an outside salesman with an old established chemical co. Call 632½ N. MAIN ST.

GENTLEMAN with automobile to assist me in selling property located at Beverly Hills. MR. BOISE, 247 Beverly Drive.

WANTED—Real estate salesman with car in live office. See M. ANDERSON, Reinsa Investment Co., 2610 Sunset Blvd.

EXP. real estate salesman with car, good prop. 1112 N. VERMONT. 598848.

SALESMAN, mach. exp. $200 & car. 424 S. BDWY., Room 619, Agency.

A REAL live security salesman can make good connection. Apply 628 Story Bldg.

Trades

WANTED—Two carpenters, must be mechanics, single men preferred. Call or phone Saturday evening. HUMB. 1163-J. 260 S. MIDDLETON, Huntington Park.

WANTED—Dry cleaner and spotter, man who will stick. Give age and experience. Address R, box 174, TIMES OFFICE.

WANTED—1st-class mechanic familiar with Willys-Knight and Overland cars. 3225 W. WASHINGTON.

EXP. Butcher & Grocer, references required. Call Cap. 4466 or 590 SAN FERNANDO RD.

WANTED—First-class ornamental iron worker. Must be first class. 1824 MAGNOLIA.

THOROUGHLY experienced furniture finisher. Must be A-1. Apply 3994 S. VERMONT.

WANTED—COAT MAKER FOR LADIES' TAILORING. GOODRICH, 2316 W. 7TH.

WANTED—MEAT CUTTER FOR SATURDAY. 2205 TEMPLE.

WANTED—HELP— Male

Trades

EXPERIENCED FLAT WORK WASH MAN. APPLY PEERLESS LAUNDRY, 5826 SO. MAIN.

BRIGHT YOUNG MAN— FOR SHIPPING CLERK IN LITHOGRAPH PLANT. APPLY IN OWN HANDWRITING, STATING AGE AND EXPERIENCE. ADDRESS BOX 3, ARCADE POST OFFICE.

WANTED—First-class furniture finisher in furniture store. One who can also do cabinet repair work. Steady position for right man. Reference required. Address G, box 484, TIMES BRANCH.

WANTED—An experienced draftsman for stove, bank and office fixtures who has worked in cabinet shop and can handle same. Must be A-1 man. Call 1011 N. SOTO ST.

EXP. all-around auto mechanic for out of town. Call bet. 9 & 11 a.m. 1849 S. HOPE

BUSHEL MAN wanted at once. Apply 314 S. SPRING.

Chauffeurs and Teamsters

WANTED—Laundry route man, thoroughly experienced, high caliber man, with excellent references only. HOLLYWOOD LAUNDRY, 1520 Cahuenga Blvd. Ask for MR. DEAN.

WANTED—Experienced clean-cut drivers, thoroughly familiar with city. 21 yrs. of over. Apply 2865 W. 7TH, 9 a.m.-3 p.m.

CHAUFFEUR with first-class local family references. SWEDISH AGENCY, 101½ S. Broadway.

Hotel, Restaurant and Club

WANTED—A-1 hotel chef with references, French or German preferred. Out of city. Owner will be at King Edward Hotel Wednesday evening, Feb. 13th, to Thursday noon, the 14th. JOHN LIVACICH.

A JAPANESE man to cook and do some housework, a very good position for a competent man. Family of four, located in city, with all lastest conveniences. BOX 461, RIVERSIDE.

Professions and Vocations

MECHANICAL draftsman wanted, familiar with mining, rock crushing and conveying machinery. State experience and salary. Steady position for right man. Address R, box 19, TIMES OFFICE.

DRAFTSMAN—ARCHITECTURAL First-class man, experienced on business and factory bldgs. Good on sketches. FRANK D. CHASE, INC., 533 Title Insurance Bldg.

FIRST-class masseur. Apply by letter only to SOUTHERN CALIFORNIA SANITARIUM, 2500 Blanche St., Pasadena, giving full particulars as to experience and qualifications.

WANTED—Medical research laboratory assistant. Reply by letter giving qualifications, experience, salary required. HARROWER LABARATORY, 930 E. Broadway, Glendale.

Farm and Garden

WANTED—A hundred Japanese to grow garden crops for canning companies. Cabbage, peas, pickles, beets and all small fruits, 200 miles from Chicago. After Apr. 15. WALTER SNOW, Holton, Mich.

WANTED—Several experienced florists and nurserymen for potting. Apply P. F. WILCOX CO., cor. Dewey and Oak sts., Montebello.

Investment Required

HONEST, ENERGETIC YOUNG MAN. We are the largest jobbers of a nationally known line on the Coast. Need services of dependable young man for a position of responsibility and trust. Liberal salary to start and chance for advancement. Cash bond of $1000 required. See MR. HIAM, ROOM 512 METROPOLITAN BLDG., 5TH AND BROADWAY.

WANTED—Executive, with clean record and pleasing address, who can earn $50,000 or more year for himself and large realty co. now organizing, of which he will be a part. Particulars at personal interview only. Address G, box 569, TIMES BRANCH.

A WELL-established manufacturer wants party who can invest $75,000 with his services to assist in the management of a growing business, located in L. A. for 7 years. Strictly confidential. Reference required. No brokers. See owner. Address X, box 21, TIMES OFFICE.

A RELIABLE and steady partner wanted in a busy auto service station; experience not necessary if willing to work and learn. Right man will receive $75 week from start. Small investment required, fully secured. Apply 812 H. W. HELLMAN BLDG., 4th and Spring.

OFFICE MAN Active congenial young man wanted to assist in my office who will be satisfied with $400 per mo. to start. No exp. required. $650 cash req. to guarantee permanency. 411 S. MAIN, room 521A.

OFFICE MAN. Active congenial young man to assist in my office, who will be satisfied with $250 mo. to start. No exp. required. $300 cash to guar. permanency. Trial. J. M. KAVANAGH & CO., Room 207 424 S. Broadway.

GOOD opportunity for man to associate in well established manufacturing business who has mechanical ability and can invest $15,000 with his services. Pays good. Right business for the right party. Reference required. Address X, box 23, TIMES OFFICE.

WANTED—1 or more parties, active or silent, with capital to help me reorganize or incorporate est. business of huge money-making possibilities. No competition. Quick action imperative. For appointment Phone UNIV. 0288.

NEED man of executive ability to manage sales for large manufacturing business located in L. A., who can invest $50,000 with his services. References required, bank references given. No brokers. Address X, box 24, TIMES OFFICE.

WANTED—Manager of radio dept. in large L. A. electric store, one who can take financial interest preferred. Address G, box 266, TIMES OFFICE.

FIVE reliable men wanted with $300, and services. Will clear $2500 each in six months, investment fully secured. Apply 354 S. SPRING. Room 812.

A FOOD SPECIALTY, SOMETHING NEW. Field is unlimited. Baker or cook wanted to manage factory. Investment required. 318 WEST 5TH ST. Rm. 527.

YOUNG man wanted for vaudeville act. Investment required, secured. 29 1405. BERT HARRIS, 1720 Flower st.

EXCLUSIVE factory distributor needs man for office. Small investment. Share profits. Exp. unnec. Immed. action. 805 Herman Bg.

WANTED—Partner, $600. Genteel industrial business. (Pay many hundreds mo.) 201 GRANT BLDG.

LOCAL factory has a good proposition for man with some mech. ability. Small invest. Add. K, box 276, TIMES OFFICE.

SEE ad under Male Help Wanted. 318 W. 5TH ST.

WANTED—HELP— Female

Miscellaneous

EDUCATED woman to work Calif., Ore., Wash. One who is seeking higher income than teaching or office and who can successfully meet the public. Not selling. Must assume responsibility. Salary $150 with increase as ability is shown. For interview with manager, give education and telephone. Address R, box 176, TIMES OFFICE.

WOMEN—Listen! The best paid saleswomen in the world sell securities. We will teach you how and give you permanent employment. Call mornings, 434 I. W. HELLMAN BLDG.

GIRLS, 2, neat-appearing, 18-25, for special circulation work. $20 to start, rapid advancement. Apply 8:30 a.m. 435 DOUGLAS BLDG. Mr. Clark.

FOR motion pictures. Producer needs a few good types at once. Reasonable wages. Will train you if ambitious and talented. 524 S. SPRING, Suite 514.

MOTION PICTURES Refined woman, all ages, reg. now for 1924 product. Exp. unnec. Free tryout. Apply Studio. 921 W. 7TH ST. (Agcy.)

STRONG young woman to help day time in care of partially helpless lady. Address by letter MR. C. G. Cooks, 722 South Alvarado st., for interview.

EARN $25 weekly, spare time, writing for newspapers, magazines. Exp. unnec. Details free. PRESS SYNDICATE, 131, St. Louis, Mo.

INDEPENDENT PROD. CO. wants several ladies of neat appearance, exp. not necessary for screen tests. Free reg. Apply Studio Office, 2213 SUNSET BLVD.

WANTED—Refined neat appearing young women for ushers. Apply MR. AUSTIN, 9:30 a.m. Sunday, Broadway entrance, Loew's State Theater.

WANTED—Practical or trained nurse to care and cook for lady now convalescing in sanatorium. State salary expected. Address G, box 570, TIMES BRANCH.

DRESS factory wants lady learners on hem., emb., b'holes, etc. Power machines. 518 STIMSON BLDG., 3rd & Spring.

WANTED—We have place for 2 clever girls at 622 BLACK BLDG. to learn shorthand; position guaranteed.

LADY for light work eves. for room, board and free stenography, bookkeeping course. 520 JEWELERS' BLDG., 747 S. Hill.

LADIES—Learn hairdressing, Marcel waving, hair mfg. LEADER COLLEGE, 706 S. Hill, 4th floor. See Inst. Course adv.

WANTED—Marker and distributor. Apply SANTA MONICA STEAM LAUNDRY, 2661 Main st., Santa Monica.

LADIES (2) for spec. work. Order dept. big firm. No exp. req. See MGR., room 434, 228 W. 4th, cor. Bdwy.

WANT—Girls to learn beauty culture and expert marcelling. shop exp., very reas. 713 S. HOOVER. See ins. course adv.

WANTED—HELP— Female

Miscellaneous

LILLIAN HOLLINGWORTH— SCHOOL OF MILLINERY. 8TH YEAR INDISPUTABLY THE BEST. EXHIBIT OF BEAUTIFUL HATS MADE BY STUDENTS, 10-5. NEW COURSE BEGINS MONDAY. MILLINERY FROM A TO Z IN 4 WKS. EVERY WOMAN should learn this art FOR TRADE OR HOME USE. INCLUDING FLOWER AND BOW MAKING. FIRST HATS made by students, when they enter classroom. PERFECT IN WORK AND DESIGN. MATERIALS FURNISHED IF DESIRED. 20 LATEST STYLE PATTERNS FREE. GRADUATES in leading shops MAKING BIG MONEY. 1237 S. BONNIE BRAE, NEAR PICO. PHONE BEACON 8551. W. PICO CAR. CIRCULAR FREE.

WANTED—Pastry cook resort, $100, R.&B. Cook (employees' cafeteria,) $80, B. Mixed work (country hotel,) $40, R.&B. Cook (boarding house,) $45, R.&B. and $50, R.&B. Second cook (school,) $65 R.&B. Pressing machine operator (laundry,) $22.50 wk. Exp. cake froster, $18 wk. Kitchen helper, $16. Man & Wife (cook & chauffeur,) $150, R.&B. Parlor maid and waitress, $70, R.&B. Waitress (short hours,) $14, B. Gen. houseman (3 adults,) $85, R.&B. HUMMEL BROS. EMP. AGCY., 538 Douglas Bldg., 3rd & Spring Sts.

FULL CHG. GENERAL BK-KP., $150, good future. Legal steno., fine coml. opening; $125 up. Bk-kp., accts. payable, $115. Bk-kp., steno, light, $100. P.B.X. heavy, local exp., $90. BETTER REGISTER. F. S. BEAVER Agency since 1912 for "EVERYTHING HUMAN FOR THE OFFICE." Chapman Bldg.

WE want at once a few more refined well dressed people of all ages with screen qualification to register with us. NO registration FEE. EXPERIENCE NOT REQUIRED. Tryout given if necessary. Apply at Culver City Studio, 6529 VENICE BLVD. See Casting Director. Take Venice car on Hill St. to Culver City.

E.F. BKPR., nr. Holly, $108; STENO. $125-30,) nr. Santa Barbara, $125; STENO.-CASHIER, fam. auto contracts, $125; LEGAL STENO., Calif. exp., $125; STENO.-BKPR., east side, new office, $100. Other openings. PACIFIC AUDIT & SYSTEM CO., INC. 802 Story Bldg. (Agy.) 6th-Bdwy.

WANTED AT ONCE—Women and men, all ages, neatly dressed, to register for MOTION PICTURES. Experience NOT REQUIRED. (Make-up taught if necessary.) NO registration FEE. Apply 643 S. Olive St. Rooms 815-16-17. Free casting Director, H. P. T. S. (Agcy.)

WANTED. WAITRESSES, COUPLES, DOMESTIC HELP. PART TIME HELP ALSO. COMMERCIAL HELP. L. A.-HOLLYWOOD AGCY., RM. 203 GRANT BLDG., 355 S. BDWY.

WOMAN— Intelligent, experience not necessary, but must be willing to learn, permanent position to right party. Call 10 to 12 or 2 to 5 p.m. 921 BANK OF ITALY BLDG., 7th and Olive sts.

INFANT'S nurse for baby 6 months old. Permanent position. Wilshire district between 5th and 6th, to nurse, with good city references. Give age, nationality and wages. Address Z, box 268, TIMES OFFICE.

MOTION PICTURES. We are now casting for a series of 12 motion pictures, intending to start in one week. Ineaps, well-dressed ladies register now. Free try-out. Apply studio, 921 W. 6TH ST. Open 9 a.m. to 7 p.m.

WARD maid hospital. Also waitress same place, $45, fr., laundry. School waitress, $45. Waitress, San Pedro, $3 day. HESS EMPLOYMENT AGENCY, 126 W. 3rd St., Lankershim Bldg.

OPERATORS to learn hemstitching and buttonhole machines. Also girls to learn plain power machines on children's clothes, ladies' house dresses and men's shirts. 224 S. SPRING ST., rm. 524.

WANTED—White girl, without experience, to care for child. Will teach good, clean girl, 18 years or more, to act as nurse. Work not hard, but girl must be trustworthy. Wages $30. Ph. DUNKIRK 2145.

GIRLS and young women. Day and night cafeteria. Apply MRS. WELTON, 442½ S. Hill st., upstairs. Wear white waist.

WANTED—Young lady assist Registrar, exchange for complete Secretarial course, 601 Cal. of Com. Bld. (Main 6420)

LEARN Millinery and Flower Making. CAMILLUS SCHOOL, 806 S. Figueroa.

LADIES to do work at home for Woman's Exch. Bring samples. 1561 N. Western.

WOMEN to work on pillow tops and emblems, house work. 820 W. 8TH ST.

Store and Office

EXPERIENCED— MILLINERY SALESWOMEN. APPLY SUPERINTENDENT'S OFFICE. VILLE DE PARIS, B. H. DYAS CO. BETWEEN 9 & 11 A.M.

WRAPPERS (Unmarried.) to assist in our 28th Anniversary. Apply Employment Office, Seventh Floor. Take south elevators. THE BROADWAY DEPARTMENT STORE.

WANTED—We offer you a stenographic, book-keeping or secretarial course with the privilege of earning tuition by assisting with light office work four hours daily; we place you where you can understudy an EXECUTIVE, develop PERSONALITY and BUILD for the future. Call, write or phone for catalogue. MACKAY BUSINESS COLLEGE, Ninth and Main Main 4996 or 883193.

PART-TIME workers wanted. We want list of women desiring part-time work. Typists, hand addressers, folders, checkers. Ideal opportunity for right people who do not desire steady employment and can come to work on call. Call for interview between 9 and 10 a.m. ADVERTISING AGENCY, 618 So. Spring.

ASST. Bkpr., typist, tires, $80; dict. opr., light steno., $100; A-1 steno., secy., good appearing, $125; steno., write and speak Spanish, $125; steno., general clerk, good penman, $100, must have local exp. CONSOLIDATED AGENCIES, INC., 901 Garland Bldg. (Agency) 740 S. Bdwy.

STOCK girl for millinery department with grammar school education and desirous of learning millinery business. Splendid opportunity for advancement. Highest salary paid and a permanent position assured. Apply VOGUE CO., Broadway at 8th.

GIRL, 20-22, utility work in credit department. Filing, typing and good at figures. Some dictaphone or stenographic experience desirable. State age, experience, religion, salary desired. Address G, box 375, TIMES BRANCH.

STENO and clerical ...$85, $100, $125 Steno, escrow exp., Hollywood ...$110 Typists ...$85-$95 Burroughs post. mach. oper. Holly. $90 L. A. EMP. BUREAU (Agy.) 729 Consolidated Bldg., 6th and Hill.

POSITION waiting, learn COMPTOMETER, BURROUGHS, ELLIOTT-FISHER bookkeeping mch. Books and typewriting free, 6 wks. course. Day-nite class. Figures co. 1200 Marsh-Strong. 884-101. See inst. ad.

ASSNT. Bookkeeper & switchboard ....$90 BURR. Add. mach., open, bank exp. $80 L. A. EMP. BUREAU (AGCY.) 729 Consolidated Bldg. 6th & Hill.

WANTED—An attractive model for coats and dresses, size 16 and 18. Apply 9 a.m. References. SWELDOM'S, 555 S. Broadway.

BEGINNER Stenographer & Clerical worker, accurate on figures. Answer in own handwriting, state age, salary expected. Address R, box 22, TIMES OFFICE.

SECT., stock & bond exp., $125. Steno., escrow exp., Hollywood, $110. Elliott-Fisher bkpr., $110. Bkpr.-steno., $85. 424 S. BDWY., rm. 619, Agency.

LONGHAND biller, accurate on figures, good penman. State age, experience, salary expected. Answer in own handwriting. Address R, box 244, TIMES OFFICE.

WANTED—EXPERIENCED SALESWOMAN WITH LOCAL EXPERIENCE FOR 7TH ST. EXCLUSIVE GOWN SHOP. ADDRESS F, BOX 381, TIMES BRANCH.

LADY to assist office half day for free stenography, book-keeping, secretarial course. 520 JEWELERS' BLDG., 747 S. Hill.

WANTED—Assistant cashier and stenographer in insurance office, previous experience unnecessary. Apply 201 H. W. HELLMAN BLDG.

SECY-STENO. for bank official, rapid dictation. Able to meet public. $125-$130. BOGARDUS EMPLOYMENT SERVICE, 305 Sun Bldg., 10% charge.

WANTED—Steno-Clerk, good future...$100 P.B.X. OPERATOR, good typist...$80 EMPLOYERS SERVICE BUREAU (Agy.) 415-17 Merritt Bldg., 8th and Bdwy.

STENOGRAPHY, book-keeping, secretarial courses. EFFICIENCY BUSINESS COLLEGE, 747 S. Hill. (See Inst. adv.)

YOUNG lady to work in dental office as dental assistant. Must be experienced. Apply DR. HAMMAN 502 So. Main.

EXPERIENCED girl with car for real estate office, rental department. Good pay. 1516 NO. WESTERN, Hollywood 5167.

WANTED—Exp. saleslady with personality who can do altering. Call before noon Friday. 2033 W. WASHINGTON.

SALESGIRL for exclusive millinery. Permanent position for right party. VAN ARSDALE HAT CO., 940 W. 7th st.

STENO., (2) $75-$90. OFFICE EFFICIENCY BUREAU (AGY.,) 626 LAUGHLIN BLDG., 315 S. BDWY.

WOMEN ambitious to earn good returns in real estate. Call 9 to 11 a.m., 4564 Beverly Blvd. near Western.

TYPEWRITER and desk, rent and phone free with moderate salary. 516 GROSSE BLDG.

WANTED—Young lady with hosiery experience. Bring references. BURNS SHOE STORE, 523 S. Broadway.

CANDY girl. Confectionery store. GRAUMAN'S HOLLYWOOD THEATER CT.

WANTED—Millinery designer. WM. A. STEFFEN, 801 West 7th st.

WANTED—Expert millinery saleswoman. WM. A. STEFFEN, 801 West 7th st.

STENOGRAPHIC classes, enroll now. Figures Co., 1200 Marsh-Strong. (See Inst. ad.)

WANTED—HELP— Female

Store and Office

SECTY-STENO ...$125-$150
BKPR.-STENOS, several ...$110-$125
STENOGRAPHER, local exp ...$110
STENOS., MANY ...$90-$115
BURROUGHS operator ...$80
SWITCHBOARD operator ...$80
LONGHAND copyist ...$78
TEN PER CENT EMPLOYMENT AGENCY 714 S. Hill st. Room 306.

WANTED—LEGAL STENOGRAPHER $110
STENO., REAL ESTATE EXP. $100
STENO., ADVERTISING EXP. $125
STENOGRAPHER, BANK EXP. $110
STENOGRAPHER, CLERK $80
LIGHT STENO., P.B.X. opr. $75
A-1 TYPIST, CLERK, 20-24 $85
PACIFIC COMMERCIAL SERVICE (Agy.) 814 Title Insurance Bldg. 5th-Spring.

STENO, familiar bonds ...$125
OFFICE GIRL, beginner ...$75
STENO, local bank ...$110
STENO, familiar escrows (Holly.) ...$125
TYPEWRITER biller and switchbd pos., near 50th and Santa Fe ave. ...$90
STENO, location 50th-Santa Fe ave. $100
CALIFORNIA COMMERCIAL SERVICE 614 Pac. Finance Bldg. 6-Olive. (Agy.)

CASHIER or book-keeper to take charge of accounts receivable ledger of large jobbing house; must be experienced on Burroughs book-keeping and statement machine. State age, experience and salary wanted in reply. Address B, box 375, TIMES BRANCH.

Saleswomen and Solicitors

SOLICITORS. THE JIM HIGHT ORGANIZATION CAN USE A FEW LADY SOLICITORS. WE FURNISH THE LEADS. BIG MONEY BEING MADE BY OUR LADIES. SEE MR. HUDSON BEFORE 10:30 A.M., 711 W. 7TH ST.

SALESWOMEN & SOLICITORS. SALARY AND COMMISSION. LEARN HOW TO SELL REAL ESTATE. Give us five hours of your time. We are willing to train a number of capable, energetic women, giving you an opportunity to EARN WHILE YOU LEARN. Call at SUITE 502, 714 S. Hill st.

SOLICITORS. Three high-class fast moving subdivisions now selling, all well located and priced right. Excellent opportunity for men or women solicitors of the active hustling type. See Mr. Weir between 9 and 11 a.m. THE GEO. A. BRAY CO., 410 W. 9th st.

THREE SOLICITORS An established financial company, NOT REAL ESTATE, offers excellent compensation and opportunity for advancement. Assistance and co-operation of sales manager guarantees success. Room 302, 714 S. HILL ST.

SALESWOMEN— No experience necessary. When you leave this office YOU CAN POSITIVELY MAKE A SALE. Try it. Splendid commission. Call from 9 to 11 a.m. and 4 to 5 p.m. 953 W. Vernon ave., L. E. GOUGH.

SALESLADIES Call on housewives in Los Angeles and vicinity to sell Rodgers silverware on easy payment plan. Salary and commission. See MR. HIAM, 512-520 METROPOLITAN BLDG., 5TH AND BDWY.

EARNEST, ambitious women to connect with old established firm for close-in Pico subdivision, whole or part time; we make sales for you. Call mornings from 9 to 11. DAVID BARRY & CO., 1243 S. Vermont ave.

SEVERAL ladies house to house canvassers to demonstrate a high-grade food product. Must be neat appearing and good talkers, weekly salary. Address X, box 40, TIMES OFFICE.

SALESLADIES & SOLICITORS. Are you satisfied with your present position? My subdivision is the closest to town and is filling fast. Come and see MR. CONLON, 820 VAN NUYS BLDG.

WANTED—Lady experienced in selling stock, for small, select issue, very attractive, safe and demonstrated money maker. Leads furnished. Address R, box 201, TIMES OFFICE.

SALARY and commission to a few well-dressed, experienced lady solicitors for work in Hollywood. Apply ROOM 437, Markham Bldg., Hollywood.

SALESWOMEN—Over 25, who wish to become perm. connected with manufacturer of silk underwear and hosiery, selling direct to wearer. 821 W. 10TH ST.

SALESWOMEN WITH CARS. For fast selling subdivision on Pico. Apply to DIVISION MANAGER, 701 W. 6th st.

FIVE ladies for all or part time. Dandy money maker. Call 9 to 5. THEATER DE LUXE BLDG., upstairs, 556½ S. Alvarado st.

WANTED—Lady with car for rental dept. Wonderful opportunity for right person. See Miss McAdams, with RIPLEY & RANKIN, 1607 W. 7th st.

LADY SOLICITOR WANTED Exclusive Hollywood proposition, every assistance, co-operation given. O. L. MILLS, 209 Mauser bldg., 6912 Holly bd.

WANTED—Young lady with experience in retail selling of jewelry. Also stationery, good opportunity for right party. Address F, box 372, TIMES BRANCH.

CULTURED WOMAN TO SELL MOTHERS AN EDUCATIONAL PLAN. CALL 720 CHAPMAN BLDG.

2 ladies able to meet public, take orders for insured silk hosiery. Salary, commission. 246 DOUGLAS BLDG.

SALESWOMEN, first-class millinery, good pay. Steady work. MEYER MILLINERY CO., 242 Pine ave., Long Beach.

OPENING FOR TWO LIVE INVESTMENT SALESWOMEN, 628 STORY BLDG.

GOOD pay for names of parties interested in hillside property. PH. 789-512.

FIRST-class millinery saleslady, exp. in making. JEANNETTE, 2109 W. Pico.

Trades

NATHAN'S BEAUTY SHOP WANTS 4 EXPERT MARCEL WAVERS FOR THEIR NEW SHOP, 1777 HIGHLAND AVE. PH. 470404.

WANTED—Experienced operator on ladies' neckwear. Also experienced tuckers, good pay, steady work under best of working conditions. LITTLE & MARTIN, 632 No. Western ave. Holly. 8148.

ASSISTANT designer for lady's neckwear manufacturing, good opportunity for experienced and capable person. Address F, box 379, TIMES BRANCH.

WANTED—MILLINERY MAKERS, MUST BE THOROUGHLY EXPERIENCED. APPLY NEW YORK SMART HAT SHOP, 708 W. 7TH ST.

MILLINERY makers. Only those accustomed to fine work. Apply ANN SCHAPP, 2220 W. 7th.

EXPERIENCED kodak finisher; must be able to furnish references. Apply 715 WAREHOUSE ST.

THOROUGHLY experienced beauty parlor attendant, one with New York exper. preferred. Call ready to work, 7607 MONETA

MILLINERS—Experienced, wanted for retail shop. Only competent need apply. STRAND HAT SHOP, 4411 Moneta ave.

WANTED—Experienced laundry press girls. Apply LOS ANGELES ATHLETIC CLUB. Side entrance.

WANTED—Experienced millinery makers. Apply WEYMAN BROTHERS, 721 W. 7th

WANTED—Operators on dresses. BON MARCHE, 445 So. Broadway.

EXPERIENCED alteration hand and dressmaker. ANN SCHAPP, 2220 W. 7th.

WANTED—EXPERIENCED FINISHERS ON COATS. APPLY 453 S. LOS ANGELES.

CHOCOLATE DIPPER. 140 SOUTH BROADWAY.

EXPERIENCED operators on ladies' neckwear. 757 S. LOS ANGELES. 4th floor.

EXPERIENCED millinery makers. Apply JEANART HAT CO., 843 S. Olive.

EXPERIENCED tucker. Apply BENJ. KAPLAN CO., 757 S. Los Angeles st.

EXPERT millinery copiers and makers. Apply HELEN & MARTHA, 509 W. 5th st.

Household and Domestic

GENERAL houseworker, good reference, for 2 in family, small apt., no washing. German or Swedish preferred. FRANCISCO APTS., Wilshire & Berendo. Apt. 301.

RELIABLE, middle-aged woman for general housework and plain cooking in family of 2 adults and infant; 5-rm. duplex; wages $50. C.S. preferred. Phone 593-255.

WOMAN for housework, 2 in family. No laundry. $40. 1216 CHEROKEE AVE. Santa Monica Blvd. car, Los Palmos, 1 block north and east.

GIRL wanted for housework. Take care of a 6-yr.-old boy, stay nights, $45 per month. No objection to colored woman. MRS. S. SMITH, 5 East Main st., Alhambra, Cal.

WANTED—For University house, 943 Heliotrope Dr., near State Univ., woman to do cooking and other light duties. Apply 4356 MELROSE AVE.

COMPETENT maid for general housework. Good cook. References. $75 month. 559-436, Beverly Hills.

WOMAN to cook and do downstairs work; own room & bath; German or Swedish; permanent. 769677.

WANTED—Girl between 17 and 30, no cooking; children; stay on place; general work. 2315 N. COMMONWEALTH.

REL. girl or woman for light housework. 2 children. Take L car on Broadway. 943 S. ST. ANDREWS PLACE.

WHITE experienced maid for general housework, good home. 3 adults. 213 N. EL CENTRO. PH. 434-783.

WANTED—White girl 20 to 25 years old for general housework, family 2 adults, 2 children. Phone mornings. 473215.

WANTED—HELP— Female

Household and Domestic

WANTED—White girl under 35 (English preferred) to cook, wait on table and do downstairs work. Must be experienced. References required. Wages $70. Small family. Phone mornings only. 762-158.

HOUSEKEEPER—Young couple wish refined experienced white woman for cooking and partial care of one child. HOLLY 7082.

COOKS, housekeepers, generals, $50-$85; chambermaids, mother's helpers, day workers. 3066 HOLLYWOOD BLVD. 593801.

WANTED—A middle-aged white woman for general housework. Nice room and home. $40 month. Call mornings, 439-617.

GENERAL housework and cooking. Small family, good pay. 439-317.

WANTED—Young white girl for general housework, good home, references. 437906

WANTED—White girl or middle aged woman for housework. Call DUN. 0688.

WANTED—Refined girl as mother's helper. For full particulars call 504-250.

ROOM and board in family of 3 in exchange for light housework. 762-777.

GIRL for general housework in a family of 3. Apply 635 S. VERMONT AVE.

Hotel, Restaurant and Club

GIRL for dining-room work, 5-8 p.m., also salad maker, 4:30-8 p.m., 35c per hr. & dinner. 1544 W. 8TH ST.

WANTED—Woman to do cooking in small school. 642 W. 28TH ST.

WANTED—Exp. lunch girl. 301 E. JEFFERSON. No Sunday work.

WANTED—Woman dishwasher for restaurant at 2689 W. PICO.

WAITRESS & pantry & steam table woman. 216 E. MARKET.

Professions and Vocations

WANTED—Nurse or teacher of refinement and education, about 35, to keep house for and entertain young semi-invalid. Prefer some one fond of outdoor life and sports, with knowledge of physical training. Car provided. An unusual post for qualified person who can furnish satisfactory reference. Address R, box 117, TIMES OFFICE.

WANTED—Singers & dancers to join revue. Apply 2nd floor Flower Auditorium, 1720 S. FLOWER.

WANTED—Undergraduate nurse for nervous case. 351894.

Investment Required

GOOD opening for lady who can immediately invest $375 for half interest and take management of business in home or apartment. $30 average daily profits. Address 8, box 102, TIMES OFFICE.

WANTED—HELP— Male and Female

Miscellaneous

MIDDLE-aged Protestant man and wife for country place. Man for outside, woman to assist with housework. Cottage furnished. Reference required. Address G, box 523, TIMES BRANCH.

WANTED—Man and wife, take charge light lunch, barbecue, soft drinks on good blvd. Address B, box 373, TIMES BRANCH.

MAN and wife, chauffeur, gardener, cook, $175; another, gardener, houseman, cook, $150. SWEDISH AMERICAN AGENCY, 101½ S. Broadway.

WANTED—Japanese couple, cook and gen. housework, 3 in family, $150 per month. Must be good cook. Out of city. Address R, box 111, TIMES OFFICE.

WANTED—White couple, chauffeur & maid for general housework. Must be experienced, city references. PHONE 500851.

Instruction Course

FRANCES School of Millinery and Designing, teacher from A-Z. Good Milliners in demand. Tuition reasonable. Individual instruction. 722 BRYSON BLDG. Main 6634.

LEADER COLLEGE, 706 S. HILL, 4TH FL. LADIES, LEARN BEAUTY CULTURE AND HAIRDRESSING. DAY AND EVENING CLASSES. ESTABLISHED 18 YRS.

FLORENTINE Beauty College teaches marcel, water waving, hairdressing, dyeing, henna packs, hair mfg., permanent wave. BOYER & ALCOTT, 322 S. Bdwy., 3d fl.

PICTURE ACTING, make-ups, play writing taught. NORCROSS, 5429½ Sierra Vista St., off Western Ave., South Hollywood. 436240.

$30 INVEST, makes you book-keeper, stenographer and supplies you position permanently. 747 SO. HILL. Room 520.

LILLIAN HOLLINGSWORTH SCHOOL OF MILLINERY, 8TH YEAR. SEE HELP WANTED, FEMALE.

LEARN bricklaying, plastering, "ornamental," etc. Hemphill Building Trade Schools of U. S. & Canada, 605 S. FIGUEROA.

50 SUBJECTS IN ELECTRICITY. SCHOOL OF ELECT. ENGINEERING, 424-5-6 CHAM. OF COM. BLDG.

LEARN plastering. HARRIS Bricklaying & Plastering School, 313 So. Figueroa.

COMPTOMETER, Burroughs & Elliott-Fisher Bkpg. Day, nite. 1200 Marsh-Strong.

BLUE BIRD School of Beauty Culture, $25 complete course. 705 W. 3RD. 828-231.

GIRLS—Learn beauty culture and expert marcelling. Shop exp. 713 S. HOOVER.

LEARN to make composition drainboards, $10. 185 S. FLORA ST., Bell, Calif.

TO EARN more you must learn more. INTERNATIONAL C. S., 714 S. HILL.

SALESMANSHIP, LA SALLE EXT. UNIV., 815 S. HILL, SUITE 714. PH. 820-482.

NATIONAL AUTOMOTIVE SCHOOL, 4006 S. FIGUEROA ST.

TILE SETTING—Full course, $50. Y.M.C.A. Trade Schools, 715 S. Hope st.

WANTED—Barber business taught right. MOLER BARBER COLLEGE, 429 E. 5th.

WANTED — Men to learn barber trade. AMERICAN BARBER COL., 324 E. 5th.

EMPLOYMENT— Agencies.

WANTED—Come quick, ALL COLORED. Good jobs, best help, best wages. Coleman, Old Reliable, 211 E. 2ND ST. 876471.

BEST COLORED HELP, BY DAY, WEEK OR MONTH. MRS. WHITE AGENCY, 977 E. 12TH ST. METRO. 3338.

A.B.C. JAPAN EMPLOYMENT AGENCY, MAIN 4466. 223 BOYD ST. L. A.

WANTED—SITUATIONS— Male

Miscellaneous

HIGH-CLASS executive, thoroughly experienced in all lines of modern business management. A hustler and result producer. Seeks connection with live wires. Salary and profit sharing basis preferred. Address Z, box 10, TIMES OFFICE.

DO YOU NEED OUTSIDE MAN— One accustomed to handling help, age thirty, in good health, have auto, finest recommendations, now successful department store advertising and merchandise man. I want to get outdoors. Address R, box 109, TIMES OFFICE.

RELIABLE, elderly man, quite active and dependable, desires employment as janitor, watchman, caretaker, or any kind of employment he is capable of performing. Come now, speak up and make it snappy. He might just suit you. Address G, box 551, TIMES BRANCH.

INSURANCE man, experienced in casualty underwriting, special agency work. Loss adjustments, desires connection with branch office. Casualty stock company or general agency. Address G, box 525, TIMES BRANCH.

COLORED, experienced A-1 janitors, cooks, chauffeurs, porters, butlers, dishwashers, waiters, laborers and house cleaning, etc. Ref. Phone Humbolt 8170. PEOPLE'S IND. CHURCH, INC., 1427½ Central.

YOUNG man, I.C.S. student C.E., wishes position with surveying party, southwest preferred, two years general experience. References. Address J. L. B., P. O. box 843.

YOUNG man, 24, good education & personality, will accept most anything temporary or stick with something, future. Address 8, box 13, TIMES OFFICE.

YOUNG man attending school wants any work before 8:30 and after 4 p.m. to pay his room and board, honest, reliable, ambitious. Ph. 296061. J. SMITH.

INTELLIGENT, ambitious young man desires position with future. Pep and personality. Address R, box 127, TIMES OFFICE.

RELIABLE young man wishes to take charge of gasoline station evenings. Reference. 1610½ S. WESTMORELAND. Beacon 4893.

EDUCATED middle-aged man, good appearance and car, needs occupation, any business capac. P.O. Box 506, Hawthorne, Cal.

JAPANESE college boy wants a situation to work after 4 p.m. or before 9 a.m. Address R, box 70, TIMES OFFICE.

SMALL SET books to keep spare time wanted by young man, best reference. Address R, box 54, TIMES OFFICE.

WANTED—Competent editor desires place on daily near Los Angeles. Address R, box 126, TIMES OFFICE.

WANTED—Capable young executive seeks connection with large concern. Address 8, box 257, TIMES OFFICE.

MAN will haul rubbish; satisfaction guaranteed. Prices reasonable. Day or mo. Ph. ANGELUS 6154. SAM.

Store and Office

POSITION wanted by experienced book-keeper, stenographer and timekeeper. Nine years' experience. Some selling experience. Employed in Los Angeles. Local references. Christian, 27. Address R, box 5, TIMES OFFICE.

ACCOUNTANT, 5 years English, chartered accountant's office, two Wall street, desires position, preferably as private secretary, only fault only 24 years. Address G, box 590, TIMES BRANCH.

ACCOUNTANT specializing in mercantile lines, desires connection for part time employment. Systems installed. Address X, box 19, TIMES OFFICE.

ENERGETIC young man, experienced in office, bookkeeping and sales work, desires work in afternoons. H. R. KING, 464 N. Harvard. 434-482.

YOUNG man wants position as general clerk, experienced typist and stenographer. Also 2 years banking experience. Call GARFIELD 5611.

MARRIED man, efficient stenographer, salesman, desires part time work. 885-459.

WANTED—SITUATIONS— Male

Store and Office

JUNIOR accountant with about 10 years' experience as bookkeeper, including shipping clerk, order and bill clerk; ledger, stock, time and payroll work, desires permanent position with reputable firm, corporation or audit company where integrity and industry are appreciated; by one who is always on the job and hitting the ball. JOHN F. LADY, 819 Hollingsworth Bldg.

ACCOUNTANT, certified (Amer. Inst. Exam.) desires employment by public acct'g concern in or out of Los Angeles. Call phone 361-041. JONES.

MARRIED exp. shoe man, can give ref., will accept any steady work. Address R, box 239, TIMES OFFICE.

INCOME TAX statements prepared. Accounting, systems, books opened, closed and kept. BALLOU, University 0823.

BOOKKEEPER, 15 years exp. in east, wishes to locate in So. Calif. Address R, box 82, TIMES OFFICE.

WINDOW trimmer, card writer, salesman in men's wear wants position. Address G, box 331, TIMES BRANCH.

Salesmen and Solicitors

STOCK COMPANIES ATTENTION—Stock broker and fiscal agent seeks engagement as sales director, fifteen years selling experience and training sales forces. Let me select, train and supervise your selling staff and sell your stock in record time. Five years licensed in California and have clean record. Replies treated confidentially. Submit copy of your permit and reasonable particulars for immediate interview. Address POSTOFFICE BOX 477, L. A.

RADIO salesman who has successfully sold high grade sets to dealers and believes in future of radio is looking for an opportunity to prove his ability. Address R, box 98, TIMES OFFICE.

SALESMAN— WANTS POSITION WITH RELIABLE FIRM. COMMISSION BASIS. ADDRESS R, BOX 16, TIMES OFFICE.

Trades

PRINTER—High-class typographer, nationally known, seeks connection with shop doing better grades of work. Address M., Rm. 34, 1233 S. MAIN ST., L.A.

CARPENTER-foreman with good crew, specializes building income properties for owners. Saves you money and worry. CUMMINS, 3006 8th avenue.

CARPENTER work. Bungalows, porches, garages, alterations, finishing, built-ins. MIRON, Ver. 8039.

WOULD like to get in touch with parties wishing to build or carpenter work to do. 72860.

PAPERHANGER, painter, all around man, go anywhere. Phone HAMILTON, Capitol 2863.

CARPENTER wants work by day. PHONE 364431.

PLASTERING and painting. Phone Humbolt 6605-J. 1512 E. 20th st. J. R. Wesley.

A-1 carpenter, new or old work, day or contract. Reas. Ph. 79041 after 5 p.m.

BAKER wants situation on bread or cakes; go anywhere. 510 WALL ST. Rm. 7, L.A.

EXP. carpenter wants work by day or contract. PHONE 287958.

GENERAL painting, expert work, guaranteed, prices reasonable. Phone GAR. 6296

PRINTER—Jobs, ads, presswork, want situation. A., 724 Stepeny st., Inglewood

Chauffeurs and Teamsters

COLORED man, good exp. driver and mech., any make of car, over 15 years in Los Angeles, prefer private family. Phone any time before 8 o'clock a.m. or after 6 o'clock p.m. Drexel 5450. Ask for ED.

RELIABLE, colored chauffeur, neat, A-1 mechanic, 8 years exp., go anywhere. Prefer room and board. Local ref. HENRY, Angelus 1068.

CHAUFFEUR—26, white, wants pos. priv. or truck or dump truck. 7 years exp., local ref. 515 E. 49TH ST. Hum. 5441. J. Manning.

FORMER employer seeks position for good English speaking Chinese chauf., exper., rel., knows city well. Ph. HUM. 5802.

COMPETENT reliable chauffeurs with first-class references. Careful drivers, mechanics. PH. 871-927. Agency.

I AM going east, wish to place my comp. col. chauf. of 15 yrs.' exp. with private fam. HUMB. 7023, morn. or eve.

CHAUFFEUR wants position in private family, best ref., careful driver. PH. 581674.

CHAUFFEUR or butler, colored, 15 years exp., good ref. PH. 66126 or 1340 E. 47TH ST.

TRUCK driver wants work of any kind in or out of city. Address R, box 171, TIMES OFFICE.

ALL-AROUND man, first-class cook; can drive any make of car, wishes position in private family. Call HUMBOLT 6697-J.

WHITE chauf., 26 years, careful driver, all makes, do other work, any salary. Address R, box 156, TIMES OFFICE.

CHAUFFEUR, general handyman about hse., garden, good driver, mechanic, ex-service, age 25. Add. R, box 93, TIMES OFFICE.

CHAUFFEUR, white, for private family. A-1 refs., careful driver. HARRY MOULTON, 136 Wipner, Bdwy. 6367.

EXPERIENCED chauffeur, col., drive any make car, reference. HUMBOLT 4556.

EXPERIENCED colored chauffeur wants position in private family. 361528.

EXP. col. chauff., 23 yrs., drive any make car, do other work. UNIV. 4373.

CHAUF. & mech., local ref., age 25, single. PHONE 896464 between 10-12.

CHAUFFEUR and mechanic, exp., wishes employment in priv. fam. HUM. 2837.

EXPERIENCED, careful driver wants to work part day. 437229.

7 YRS. exp. chauf. N. Y., wishes position. Drive any make car. Ph. METRO. 8015.

EXP. Chinese chauf. wants position; know city well. PHONE 298-198.

Hotel, Restaurant and Club

ADVERTISING man, good copy writer, age 38 years, college graduate, versatile, tactful and enthusiastic, desires an opportunity. Just arrived from the east. If he interests you address R, box 230, TIMES OFFICE.

POSITION as hotel or apt. mgr. or ass't. 20 years in hotel & cafe. Cash bond if required. Box 25, OCEAN PARK TIMES.

FIRST-CLASS white cook wants job, home cooking a specialty, restaurant or camp refs. PHONE 54261.

CHEF de cuisine (cordon bleu) C. H. MITCHELL, Commodore Hotel. R. 620.

COOK, all-around French, single, ref. Address R, box 24, TIMES OFFICE.

YOUNG Chinese wants any kind of work at the morning or night. Ph. METRO. 3696

BAKER, all-around, wants work, shop, hotel or cafeteria. Add. Baker, Argonaut Hotel.

NEAT, A-1 colored cook. MAIN 2675.

Professions and Vocations

CHEMICAL ENGINEER and Assayer. Honor graduate of Oxford University, England, desires professional employment. Age 29, health perfect. Address R, box 197, TIMES OFFICE.

ATTENTION, FACTORY MANAGER Competent factory mechanic would like connection with well established concern. CAMPBELL, 816 Waterloo st., City.

EXPERIENCED male nurse open for engagement, any case, will go out of city. Terms moderate. Address A. D. McEWEN, 1328 Linwood ave. Phone 544-69.

Farm and Garden

EXPERT head gardener on large estate in Santa Barbara would like to make change to vicinity of Los Angeles. Married, age 33, no children. References. Address GARDNER, TIMES OFFICE, Santa Barbara.

HORTICULTURIST, married (no family) desires position, experienced in leading European nurseries and gardens. Also California experience. Highest references. U. 1436 E. Villa st., Pasadena. Phone Colorado 7342.

EXPERIENCED gardener seeks position private place or places take care of day or contract. Lawns fertilized, planting pruning. Westlake or Wilshire district. HEAD, Dunkirk 6068.

WANTED—Position, married man, age 38, experienced farming, cotton cultivation, feeding, general care hog, stock, ref. J. S., Route 1, Box 54, San Fernando, Cal.

WORKING ranch manager, executive, accountant, successful hustler and result producer, seeks connection on salary and profit sharing basis. Address Z, box 31, TIMES OFFICE.

COLORED man gardener renews lawns, shrubs and flowers, spraying and pruning. Transplanting. Bdwy. 1119 or call 957 E. 12TH ST.

A JAPANESE wants a position as foreman or caretaker of large farm or orchard. Room 7, 304 N. ALAMEDA ST., Los Angeles.

MIDDLE-AGED man, work on small ranch, chicken ranch or garden. Write or call on 191 E. 98TH ST., L.A.

MARRIED man wants work on ranch. Have wife and two small children. Address 221 17TH ST., Huntington Beach, Cal.

POULTRYMAN, experienced. Also exp. in general farm work, married. Age 30 yrs. D. E. SISCO, 4226 Hooper ave.

EXPERIENCED gardener wishes to take care of private place. Best reference. Address G, box 378, TIMES BRANCH.

GARDEN SERVICES— Rake up, trimming, all kinds planting. JIMMIE ISHITONI, 432-268 after 6 p.m.

EXPERT FRUIT TREE PRUNING, garden planting, new lawns. PHONE 597867.

LAWNS raked, fertilized; new lawns put in, pruning, trimming. DREX. 4357.

EXP. pruning, vines, roses, berry bushes, fruit trees. BDWY. 1754. H. Eitzman.

LANDSCAPE gard., grad., plant., prun., lawns, best service. UNIVERSITY 6189.

House Servants, Caretakers

COOK, Japanese, small family, do housework, drive car. City or country. Address R, box 86, TIMES OFFICE.

A JAPANESE student wants school boy position. 332 OMAR AVE., city. Stakahashi.

BUSINESS college student, young Japanese, will give services in a home for small salary. 825-125. Cal 6-8 p.m.

HOUSEMAN or caretaker, private family or batcheler apts., excellent refs. DREXEL 0775.

MID. age house man, bed maker or janitor. PH. 825-752.

WANTED—SITUATIONS— Male

House Servants, Caretakers

FIRST-CLASS Chinese young man wants janitor, apt. house or hotel work, experienced. Address R, box 151, TIMES OFFICE.

GOOD southern cook, colored, wants position in private family, Hollywood or Pasadena. Wages $80 to $85. 522 CERES AVE. 827-538.

YOUNG Japanese boy wants sit. as school boy, private family. FRANK SHIBA, 400 Front st., San Pedro. Please send to me a letter.

COLORED man wants work as cook, porter or watchman. 3818 GRIFFITH AVE. Phone Hum. 2340-W.

SINGLE elderly man, good worker, wages secondary. Address 4, box 12, TIMES OFFICE.

COLORED janitor wants position, 14 yrs. experience. HUMBOLT 5007-W.

CHINESE wants job to take care of apt. or hotel. PHONE 582-364, mornings.

JAPANESE schoolboy wanted, position. Address R, box 102, TIMES OFFICE.

EXP. colored man wants position, janitor or houseman. HUMBOLT 6097-J.

JAPANESE boy wants position as school boy in noble family. PHONE 829-384.

Painting, Decorating and Carpentering

PAINTING, paperhanging, tinting; lowest prices consistent with good work. HALL & SON. 1760 Magnolia. Beacon 7881. 533 W. 63RD ST. Univ. 6505.

PAINTING, Tinting, Paperhanging; stucco waterproofing specialty; estimates cheerfully given. TRUMBO, 291-509.

GENERAL painting contractor, most reas. in city, estimates cheerfully given. VER. 1441.

WANTED—By carpenter, work on bung., alterations or repairs, day or contract. BREWSTER, 872141. Eves. Ver. 3722.

A-1 PAPERHANGING, painting, tinting, own tools, $6 day or contract. BEACON 8013.

HOUSE painting, $4 day or contract. BROOKS, 1219 E. Commercial st., Inglewood.

PAPER HANGING, day or contract. Phone for samples. Reasonable. BEACON 2280.

PAPERING and decorating, all branches, go anywhere, rates reas. UNIV. 2714.

TINTING rms., $3 up. Plaster patching work guaranteed. HUMBOLT 5201-W.

CARPENTER—New or repair; day or contract; anything; anytime. 822966.

JOBBING carpenter, alterations, shelving garages built. Phone BDWY. 3844.

PAPERING, PAINTING, TINTING; ESTIMATES GIVEN. PHONE VER. 2304.

CARPENTER wants spare time for goods or cash. HANKINS, Broadway 4415.

WANTED—Painting, tinting, paperhanging. For quick service. Call HUM. 1295.

PAINTING, Paperhanging, day or contract, work guar., estimates free. BEAC. 3530.

PAINTING, papering, tinting, patchplaster, reasonable. CAPITOL 6176.

PAINTING, TINTING, PAPERHANGING. By roll or contract. HUMBOLT 2770-J.

GENERAL painting contractors, most reasonable in city, estimates given. VER. 1441

A-1 PAINTER wants work by day or contract. Reasonable. GARFIELD 3805.

PAPERHANGING, tinting, painting by colored painter. HUMBOLT 6323-W.

GRELCK in Hollywood, papering, plast. rep. Gen. decorating. Reas. & right. 596716.

TINTING, paper hanging, painting; clean, careful work. Lowest prices. 285203.

Day Work

WINDOWS cleaned, also kitchens and all painted walls and woodwork. Hardwood floors, clean, perfect work, fast young white man, work today. HUM. 8267-J.

JANITOR, exp., wants 4-6 hours' work daily. Address F, box 26, TIMES OFFICE.

YOUNG married man wants day work of any kind. Reliable, steady worker, 8 months in last place. 824008.

HOUSE—Enamel, woodwork cleaned, hardwood floors cleaned, polished. Exp. col. man. SMITH, 50c hr. Main 0790.

WINDOW washing, floor polishing, kitchens washed by Amer. young, white, fast, reliable, work today. Call 828109.

WINDOWS, walls, woodwork washed, floors waxed, polished, guar. satis. 557978.

EXP. cleaner, floors polished, windows, wood work, scrubbing, etc. HUM. 7875.

TRIMMING and moving trees, cleaning lots, all kinds work. 70621.

HOUSE cleaning, windows, floors, general work. PHONE 596-355.

HOUSE—Windows, cleaned by contract. Exp. workman. Call PARRETT 54959.

HOUSECLEANING, young exp. man, 50 cents per hr. (A-1.) HUMBOLT 6563-J.

WANTED—SITUATIONS— Female

Miscellaneous

LADY COMPANION, willing to offer my services as a personal companion to preferably elderly lady who would appreciate an Englishwoman of good education, training and social refinement. Very adaptable to pleasant surroundings. Excellent social references. Full details in personal interview. Address R, box 120, TIMES OFFICE.

COLORED, experienced, A-1 maids, waitresses, stock girls, cooks, day work, laundresses and general house cleaning. Phone Humbolt 8170. PEOPLE'S IND. CHURCH, INC., 1427½ Central avenue.

COMPANION—Woman of personality, culture & refinement, college education, irreproachable character, highest refs., seeking place as companion to lady. Ph. Dunkirk 5478. Y.W.C.A. LODGE.

DESIRE situation as lady's or girls' comp. Speak French, German, used to travel, good references. Address R, box 11, TIMES OFFICE.

REFINED American woman would like position as companion to elderly woman or man and wife. Ref. exchanged. FABER 1800, Rm. 348.

EXPERIENCED, distinctive editorial and copy writer wants position with reliable agency. Address R, box 133, TIMES OFFICE.

2 FRENCH ladies care children, French, Spanish lessons, conversations; day work. Address F, box 119, TIMES OFFICE.

EXP. responsible lady desires mgt. apt. house, resort, hotel. Best local ref. Address E, box 583, TIMES BRANCH.

YOUNG lady wishes to take charge of bungalow court or small apartment in exchange for apartment. MAIN 2492.

COMPETENT colored girl wishes work, go home nights; has references. Phone HUMBOLT 0886-M.

WANTED by neat Indian girl, bachelor apt. to clean or light work half day. 295-768.

EXP. operator wishes position as operating finisher. Colored. MRS. M. DAVIS. Hum. 7835-W.

APT. house or hotel for thoroughly competent and exp. manager, best of references. MRS. DOTY, Bdwy. 6536.

MANAGERSHIP of apartment or roominghouse, experienced, references. Address R, box 175, TIMES OFFICE.

WANTED—By a capable woman, apartment house to manage, best ref. MRS. HARRIS, 945 Beacon ave. Tel. 53376.

ENGLISH lady, 26, desires daily position, nurse, companion to child 3 or over. Address R, box 72, TIMES OFFICE.

EXPERIENCED white woman wants laundry, cleaning & ironing. ANGELUS 6146.

LADY with spare time would like mending or plain sewing to do at home. 398-600.

COMFORT making, $2 a piece. Work guaranteed. 234 W. 23RD ST.

Store and Office

A-1 BOOK-KEEPING and accounting by the hour, month or job. Reas. terms. Downtown office. 883261.

BUSINESS college student-typist, will give services half day for $6 per week. 882-580.

ENGLISH lady with nursing experience, wishes position in doctor's office, salary $15 wk. Add. R, box 72, TIMES OFFICE

ANYONE desiring services capable, exp. secretary-stenographer part time, call 763863.

STENOGRAPHER and bookkeeper, exp. in sales organization work, desires position. Address R, box 224, TIMES OFFICE.

STENOGRAPHER, secretary, can also handle small set of books. H. ELERY, 71226.

TYPIST will do typing at home. BROADWAY 2952.

YOUNG lady, 23, desires switchboard and file clerk position. 594433.

STENO. or secretarial position by girl with excellent exp. Call 768-145.

EXPERIENCED steno. wishes permanent position, good ref. Ph. ANGELUS 6836.

EXPERIENCED legal stenographer desires permanent position. VER. 2800.

YOUNG lady desires pos. on switchboard 4 hrs. day and Sunday. BEAC. 9074.

TYPING at home, manuscripts, plays, letters, addressing envelopes, etc. 795-27.

CAPABLE stenographer wants position; local reference. Moderate salary. 876-135.

BOOKKEEPER-typist wants permanent position. Moderate salary. 882-588.

EXPERIENCED stenographer and bookkeeper wants permanent position. 823-133

Nurses

GRADUATE nurse would like semi-invalid or elderly lady to care for in own home near Eagle Rock City. GARFIELD 1025.

PRACTICAL nurse, good cook, young woman, city or country, references. Box 183, TIMES OFFICE, PASADENA.

NURSE, experienced, practical, open for engagement. PHONE 520-65.

WANTED—Practical nursing or companion. Local refs. Would leave city. 768692.

TRAINED nurse gives hourly nursing, massage, home or out. DREXEL 7044.

LADY metaphysician, knowledge nursing useful. To be in quiet home. 281-277.

YOUNG woman, 2 years' hospital training, will attend the ill, refs. MAIN 2399.

NURSE will take maternity cases or any kind of sickness. BEACON 6389.

NURSE—Dainty cook, would care for invalid. $35 week. [illegible]-537.

NURSE ANY CASE, ANYWHERE, SPECIALTY, NERVOUS OR MENTAL. VER. 6062.

NURSE, experienced any case. MRS. WILSON. Phone 61315.

WANTED—SITUATIONS—
Female

Nurses

INFANT'S NURSE. English, Protestant, chauffeur, desires position with good family; 7 years last position, hospital training, excellent refs. 1151 WINDSOR BOULEVARD, 769146.

PRAC. nurse and hskp., any case; also massage; best ref. Address B, box 121, TIMES OFFICE.

WILL do 4 or 6 hours nursing for invalid or any case. Doctor's orders given special attention. Ref. Call from 10 to 2, DREXEL 2639.

COMPETENT, reliable infant's and child's nurses. Practical nurses, governesses. PH. 871-927. Agency.

AT LIBERTY. Special mental nurse. Call JOHN GRAY, 291610.

Housekeepers, Domestic, Cooks

WANTED—Perm. position to assist in housekeeping & cooking, no small children. $45 to $50. Central California preferred. Best references exchanged. Address G, box 307, TIMES BRANCH.

LADY alone, past middle age, would like housekeeping & companion to lady alone or elderly couple. References. DREXEL 3335, Room 400.

YOUNG woman wishes position, perm., cooking & housework 8 to 5. $15.60 a week, no Sundays. Humbolt 2083-J.

EXP. housekeeper wishes position in country home March 1st. Address B, box 71, TIMES OFFICE.

HSKPR. and home maker, small family. MRS ALVIN, 1429 Locust ave., Long Beach.

EXPERIENCED woman wants work cooking, housework or care for children. Prefer small family. References. HUMB. 5466-W.

MANAGING housekeeper, capable, reliable, for position, hotel, apt. or rooming-house. Address B, box 58, TIMES OFFICE.

GOOD cook and housekeeper, wishes position, references exchanged. 872244. ROOM 105-A.

CONSCIENTIOUS, capable lady, no objection children over 4. E. B., 37 17th W., Vancouver, Canada.

REL. clean woman wants housekeeping. Plain cook. Ref. Address B, box 14, TIMES OFFICE.

TWO sisters, cook and helper, want hotel work, in or out city. Phone MAIN 3630, 7 to 10 a.m.

COMPETENT Scandinavian cook wants first class position. $100 month. PH. 871-927. Agency.

EXPERT cooks, 2nd maids, nurses, chauffeurs, butlers, gardeners, etc. PH. 871-927. SWEDISH AGCY.

COMPETENT, reliable cook and second maid, friends together or separate. References. PH. 871-927. Agcy.

YOUNG German girl, handy with sewing, nice with children, position upstairs or second maid. UNIV. 1128.

HOUSEKEEPING in small family by mother with small boy. Address B, box 264, TIMES OFFICE.

EXP. young woman would like position as housekeeper in apartment-house of motherless home, furnish ref. DREXEL 1508.

ENERGETIC young woman wants pos. as 2nd maid, nurse or genl. hsewk., city or country. PH. 287-650.

DO housework in small family; middle-aged woman; no laundry, wages $10 a week. TEL. 296-998.

WANTED—By neat Indian girl bachelor apts. to clean or light work, half day. 295786.

HOUSECLEANING and laundry work. HUMBOLT 4849-J.

REFINED widow with son desires position in motherless home. 298-893.

HOUSEKEEPING for small family. MRS M. HENBERT, 790½ E. 12th st.

WOMAN, exp. cook, dinner maid, janitress or bachelor work. HUMBOLT 1880-W.

EXPERIENCED cook wants position in private family. Ref. MAIN 5294.

COLORED woman, work, cook dinner, by week. PHONE 885602.

COLORED girl wants housework by week, refs. PH. 51282, 10 to 2.

WOMAN—Rel. exp. light work, good plain cook. 884636.

WANTED—Gen. housework. Best ref. Address J. BUTLER, 912 E. 41st st.

COL. girl wants care bachelor apts. or maid in apt. house. PH. 290-819.

YOUNG woman wishes general hswk., plain cook. Phone MAIN 6096.

FIRST-class cook wants a position. PHONE 861-536.

RELIABLE col. girl, position assist in housework. PHONE 290-087.

COL. cook, downstairs & cooking or cook alone; ref. Ph. HUMB. 0820-J.

WANT light housework by experienced lady, stay on place. HUMB. 5095-R.

GIRL wants upstairs or general hswork in small family. ANGELUS 3904.

YOUNG girl desires position as hskpr.; will assist with children. Ref. 287842.

EXP. nurse for children or hskpr. for convalescent mother & baby. 762769.

HOUSEKEEPING, refined lady, no other woman in charge. BDWY. 7893.

COL. lady wants gen. housework; good cook. Ph. HUMB. 6478.

COMPETENT colored girl wishes gen. hse. wk., no Sundays. Ph. HUMB. 3061-W.

COOK, white, wishes position in first-class private family. Phone 557539.

RELIABLE maid for upstairs work. Best of references. CARRIE Humbolt 8438-J.

CHRISTIAN woman desires pos. as hskpr. for couple emp. or moth'less home. 762041.

EXP. col. maid, neat, reli., wants position as cook. HUM. 7029-J.

A-1 COOK, col., home of adults; no laundry; will do downstairs work. 290-349.

AFTERNOON work, housework or children by honest rel. Norwegian girl. BEA. 3517.

MIDDLE-aged woman, housekeeping for 1 or 2 adults. 872-244. ROOM 401-A.

JAPANESE school girl wants pos. plain cook, small fam. 339 W. Jefferson. K.M.B.

HUNGARIAN woman, good cook, wants work. 464 E. SANTA BARBARA AVE.

LADY wishes day work. 8 hours; no heavy washing; good ref. PHONE 296813.

BY A-1 chamber maid, local ref., permanent. Phone MAIN 5111. Mrs. Chere.

Dressmakers, Seamstresses

DRESSMAKER—Just arrived from New York. For stylish dresses & suits see MRS. ALPERT, 532 San Benito st.

HIGH-CLASS French dressmaker wants customers, afternoon frocks, evening gowns a specialty. 3547 S. FLOWER. Hum. 3043.

CLEVER dressmaking, your home or mine, ref. $3.00. BEACON 3492.

FANCY Gowns, Coats and Capes. Out by day. MAIN 4077; evenings 280-602.

SNAPPY classy styles, good fit, home or out. Prices reasonable. BEACON 7526.

GOWNS, ALTERATIONS, BY AN EXP. DRESSMAKER. $4 DAY. PH. 285040.

DRESSMAKER, first-class fit, style, dress a day, $6 daily. BEACON 1827.

Professions and Vocations

READING to blind or invalid adults and children. Hymns played if desired. Charges by the hour. Address B, box 8, TIMES OFFICE.

PRIVATE tutor wishes to teach English. 75417.

P.B.X. OPERATOR wants sit., 5 years' experience. PHONE 557-326.

EXPERIENCED laboratory nurse, Dr. or Dent. office pref., references. MET. 5337.

Day Work and Laundresses

EXPERIENCED Japanese woman wants washing, bundles take home. DREXEL 4599. 974 S. KINGSLEY DR.

LAUNDRESSES and house cleaners, competent, reliable white women and men. PH. 871-927. Agcy.

COOKING, serving, cleaning, ironing, or half days. colored girl. DREXEL 5702.

LAUNDRESS, white, wants laundry to take home. Call and del. DREXEL 7989.

FIRST-class cook or day woman wants position. 829983. Room 6. MRS. LEWIS.

EXP. white laundress, quick willing housecleaner, anything, regular. Angelus 6116.

COLORED woman wishes day work or chambermaid. HUMBOLT 5102-W.

WANTED—Housework by the day. Address B, box 26, TIMES OFFICE.

FIRST-class Swedish laundress, steady places Tues., Thurs., Fri. Call 766475.

EXP. col. lady wants laundry, day wk. or pastry cook. Ph. BDWY. 2917.

LAUNDRESS wants day work or cleaning. Private family daily. HUM. 1434-W.

FIRST-class colored laundress wants permanent day work. HUM. 4984-J.

COLORED girl wants laundry work by day or week. Experienced ironer. 295245.

WANTED—SITUATIONS—
Male and Female

REFINED experienced couple want management of apartment-house. Thoroughly qualified, best of references. Phone MAIN 0741 for appointment.

A-1 couple, competent, reliable & experienced, cook, housekeeper; driver, gardener, man to work part or all day. Address B, box 103, TIMES OFFICE.

MAN & Wife, German-American, want position as houseman & cook. Address B, box 245, TIMES OFFICE.

COLORED couple desire work in private family. Phone Humbolt 5069-J or call at 1424 E. 25TH ST.

BY dairyman, competent, reliable, general help and milker. Married. PH. 871-927. Swedish Agcy.

MAN and wife, competent, reliable help on ranch, good references. PH. 871-927. SWEDISH AGCY.

GERMAN couple desires position for room and some wages. J. HEYER, 2814 S. Flower.

MAN and wife desires position as cook and butler. BDWY. 1467.

EXPERIENCED colored couple as chauffeur and cook. PH. HUMBOLT 4718-M.

WANTED—
To Rent.

WANTED—A 200-room class A hotel building, in downtown section. Ready to put up cash guarantee and will lease for 20 years.
PROPERTY DEVELOPMENT CO., 618 Jewelers' Bldg.

WANTED—
To Rent.

RESPONSIBLE young business man and wife would like care of private home during owner's absence, in exchange for rent. Address B, box 195, TIMES OFFICE.

Rooms

EDUCATED gentleman, 35, desires room or board & rm. in unincumbered home close in. Address B, box 238, TIMES OFFICE.

I CAN rent your house, apt. or flat. 883606. McDONALD, 925 Story Bldg., 6th and Bdwy.

Rooms and Board

REFINED young woman wants room and board in small quiet, private family, clean home, good food. Pref. southwest. Address E, box 118, TIMES OFFICE.

Houses

WANTED—HOUSES, BUNGALOWS, FLATS.
$100 TO $1500 PER MONTH.
MRS. NORRIS, MGR. RENTAL DEPT., LAACK & WILLIAMS, 200 NEW PANTAGES BLDG. 873041.

WE HAVE THE DEMAND—
List your furnished and unfurnished houses, flats and apartments with us for quick results. MRS. KARPATY. BURTON & CO., Western ave. at 10th st. 769081.

WANTED—12 to 15-room furnished house in vicinity of U.S.C. to lease for 3 to 5 years; MILLER, HULL & GOGGIN, 3225 S. Figueroa st. Humbolt 8230-J.

WANTED—Furn. 5 or 6-rm. house or flat, March 1st, 3 adults. MRS. McMURRAY, 598-335.

Flats and Apartments

BUSINESS woman wants to share apt. where we can have separate bedrooms. Prefer N.W. section. Phone DUNK. 7938.

SMALL furnished apt. or house, not over $10 a wk. S. W. CLARK, 1732 W. 37th Place.

Stores, Offices, Business Pty.

WANTED by lady, small storeroom or ½, west or N.W., good location for gifts & notions. Reasonable. Write full particulars to MRS. I. S. WRIGHT, 1282 5th Ave.

BUSINESS OFFICE, FINE LOCATION FOR ARCHITECT OR BUILDER, PH. IN. 5605 SUNSET BLVD. PH. 433048.

Suburban and Country Pty.

WANTED, to rent with option to buy 2 to 5 acres, chicken equip., berry or alfalfa. State best terms; prefer near coast. Address B, box 9, TIMES OFFICE.

1 ACRE, 6-room house, chicken equipment, San Gabriel or Arcadia. Ph. 364-049, or Address G, box 335, TIMES BRANCH.

TO LET—ROOMS—
Furnished

West and Northwest

NEAR Westlake Pk., large frt. rm. with breakfast for 2 or 3, $10 wk; for 2, $6.50 ea. for 3; frt. rm. for 1 or 2, $10 wk. for 1, $6.50 ea. for 2; home privileges. DUNKIRK 1055.

WONDERFUL COLONIAL HOME
Gentleman, recently furn., elec., lge. sunny rms., priv. bath, twin beds, gas grate, $4, $5, $8, $10. (Auto park.) 2316 S. FIGUEROA.

BEAUTIFUL ROOM IN AN UP-TO-DATE APT., ONE BLOCK SOUTH OF AMBASSADOR HOTEL, FOR GENTLEMAN. 840 S. KENMORE AVE. DUNKIRK 0367.

WILSHIRE dist., large rm. adjoining bath, private residence, gar., $10 wk., bkfst. if desired. 7th st. car. "R" Gentleman pref. Ph. 560192. 442 S. WESTMINISTER.

2 LARGE sunny front rms. beautifully furn. with immense daylight closets. 1 block from Westlake Park. 2331 OCEAN VIEW AVE.

TO LET—Near State University, desirable, attractively furn. room with or without board. Apply 943 HELIOTROPE DR. or 4356 Melrose Ave.

LARGE room in private home, new home new furniture, near cars and stores, 3 windows. 1105 McCONNELL, 0818 Holly Blvd. 478702 or 470140.

ATTRACTIVE front rm., owner's home, walking distance, gentleman. Lake car west on 7th st. 741 WHITTIER ST.

HOLLY.—Pleasant rm. C. S. preferred. 6323 SUNSET BLVD. Near Vine. Holly 3111.

BEAUT. furn. front room for 2 men or employed couple. Running water. Near 2 car lines. 2221 RAYMOND.

FURNISHED room near bath, private entrance. Kitchen privilege, also garage. 1447 SUTHERLAND.

4 BEAUT. furn. rms. in Ambassador Hotel dist. Rooms have never been rented before. 941 S. VERMONT. Dunk. 6067.

NICE sunny room private home, breakfast if desired. Pico car to Magnolia. 2251 W. 15TH ST. Beacon 6098.

LARGE double room, walking distance. 415 N. BROADWAY. Apt. 7. Over Broadway tunnel.

ROOMS in private home for 2 working girls. Private bath. Rates reasonable. 1537 SECOND AVE. Bdwy. 7550.

ELEGANT SUITE IN HOLLYWOOD MANSION. $65. ARGYLE. 1901. HOLLY 8087.

BEACON ST., 1003. Westlake district. Large east front room in beautiful private home to refined gentleman.

LARGE sunny room, $25 for 1, $30 for 2. Pk. space. Pico car. 2965 W. 15TH ST. 763-087.

LARGE, sunny, beautifully furnished, good car service, garage available. $40. 322 S. VENDOME, near 3rd & Hoover.

LARGE room for couple, also the use of the home. $10 week, breakfast if desired. Phone & garage. 1st floor. 1917 W. Adams.

BRIGHT sunny rm. suitable 2 or 3, home privileges; 1 single rm. with 3 lge. windows. 2647 S. HARVARD.

1427 MALVERN—Bet. Hoover and Bonnie Brae nr. W. 16th. Large sunny rm. with enclosed sleeping porch, hot water.

NEAR Westlake, corner room, running water. Also large corner. Private bath. 810 BEACON. Ph. 53524.

2ND FLOOR flat, well furnished rooms. One half square Westlake Park and 3 car lines. 447 S. LAKE ST. Ph. Drexel 4646.

LARGE, sunny front room, bachelor or 2 ladies, real home priv. Call before 10 a.m. or after 5 p.m. 766376.

2 LARGE rms. adj. bath, 1½ blks. from car line. $5 & $7 week. 4286 HALLDALE, Vermont 0466.

IN attractive home near Western Ave., delightful rm. for 2, also single. 4007 W. 20TH ST., 56612.

2 ADJOINING sunny rooms with bath, twin beds. 533 S. MANHATTAN PLACE. West 6th car. 56639.

LARGE rm., sitting-rm. adjoining, private family, suitable for 3 college boys. 252 S. RAMPART.

2958 W. 7TH ST., nicely furn. heated rm., continuous hot water, home privileges. $35 per month.

WESTLAKE dist. Gents lock. $4.50-$5, large sunny rm. 1610 W. 6TH ST.

VERY attractive lge. frt. rm. for gentleman, running water. 426 S. Union, 556-490.

907 4TH AVE., attractive rm. private Wilshire home. "L" car. 768203.

FURNISHED front room, kitchen privileges. 167 S. HOOVER.

LGE. sunny rm. nicely furn., suit. for 2 pers. 848 W. 18th st. Blk. N. of "W" car.

FINE room for 1 or 2 people. Close in. 885-861.

ROOM in Holly., business man preferred. Gar. 1638 N. KINGSLEY DR. Holly 8699.

HOLLYWOOD, single pleasant room for lady, near Blvd. 476-344.

ROOM, ½ blk. Western Ave car, gentleman pref. 248 S. HOBART, 569107.

PLEASANT front rm., private family, gentleman. 1125 S. WESTLAKE. 556-687.

NORMANDIE, 305 S., priv. home, 2 lovely furn. upstairs bedrms. reas. 567-413.

ROOM for rent, Wilshire district, in private Jewish family. 554-389.

NR. Holly. Blvd., lge. sunny rm., private home, gentleman employed, gar. 599844.

PLEASANT room in small family, $23 a month. 2816 S. HOBART, 760-601.

ROOM for gentleman, refined Jewish family. $25 mo., near 2 cars. Holly 8055.

BEAUTIFUL rooms, bath, Wilshire district. Gentleman pref. PH. 560350.

LGE. sun. rm. with sleeping pch., bath, adj. for 2. Beautiful neigh. 439090.

PLEASANT room suitable for gent., walking distance. Car space. 1211 W. 10TH.

SLEEPING room, exchange for care of 8-yr. girl evenings. 1706 NEW ENGLAND.

FURNISHED rms. for light housekeeping near to U and W cars. 2110 BONSALLO.

FURNISHED room for 1 or 2 gentlemen. 1916 WEST BLVD.

LARGE, sunny, newly furnished room, walking distance. 1409 S. HOPE.

BEAUT. front rm., priv. bath, cont. hot wat., gar., 1247 S. WINDSOR. 73242.

HOLLYWOOD—Sunny front room. 1306 LAS PALMAS. Holly. 0617.

PRIVATE English family can take 1 or 2 gentlemen, home surr. DUNK. 3918.

BEAUTIFULLY furn. rm. in apt., private ent. $30. 1458 S. HOOVER. Bea. 8063.

SINGLE rm., with dressing rm., adjoining bath, gentleman. 545 S. HOBART.

BEAUT. furn. rm., priv. bath, cont. hot water, gar., 1247 S. Windsor Blvd. 74242.

LARGE front rm., also single rm. 918 S. KINGSLEY DR.

BACHELOR quarters, mod., priv. home, every comfort and conv. Dunk. 8118. Ref.

SUNNY APARTMENT AND LARGE ROOM. 1425 S. FLOWER.

FURN. rms., $3.00, $3.75, $4.25. Gar. $1. Parking space. Gents. 1545 ORANGE ST.

ROOM, ½ blk. Western ave. car. Gentleman pref. 248 S. HOBART. 569107. Gar.

LARGE sunny room, private home, suitable two men. $2.50. 1216 FEDORA ST.

LARGE sunny room in Wilshire home. 931 S. VERMONT.

LARGE sunny front rm., priv. home, gentleman, gar. 819 W. 17TH. 285068.

LARGE sunny rm., near W. Adams car line and store. 749-33.

WESTLAKE south rm., business woman pref. 715 S. Bonnie Brae. Drex. 5249.

LARGE sunny rm. right downtown, $6 wk. 209 S. OLIVE ST.

ATTRACTIVE rooms for gentlemen; close in. 1537 CAMBRIA ST.

ANNOUNCEMENT

The following subdivisions of Rental Columns will enable TIMES' readers to more quickly locate the places they want to rent:

West and Northwest

Includes all west of Main street and all sections north of Jefferson street—West Adams, Pico Heights, Westlake, Wilshire, Hollywood, etc.

South and Southwest

Includes all south of Jefferson street and west of Main street—Vermont Square, Manual Arts, Angeles Mesa, Goodyear district, etc.

East and Southeast

Includes all east of Main street and south of Mission Road—Boyle Heights.

North and Northeast

All north of Mission Road and east of Glendale Boulevard—Elysian Park, Highland Park, Lincoln Heights, Garvanza, Glassell Park, Huntington Drive.

TO LET—ROOMS—
Furnished

West and Northwest

YOUNG foreigner, 31, sgl., renting ½ of dbl. bung. in best part of Hollywood, wants to rent 1 of his rms. to refined gent. Nicely furnished, house & location unusually attractive. 2 min. from Highland Ave. (N. of the Blvd.) 5 min. walk to Holly Hotel. Price $30 a mo. To refined Spa.-spkg. young man reas. in exchange for Spanish conversation. Address B, box 122, TIMES OFFICE.

WILSHIRE dist., eminently suitable for business couple or 1 or 2 men (friends), quiet comfortable room, private bungalow home. Large airy well furnished living-room, bedrooms, private bathroom with shower, automatic heater, phone, separate entrance and porch, garage, near good restaurant; light housekeeping privileges if desired. 568505.

COMFORTABLE room next to bath in well kept home, 3 in family; Separate entrance and large closet, cont. hot water; $30 to permanent business man. 723 N. WILTON PL., near Melrose. "P" car. Holly 9077.

ROOMS for 2 or 3, with connecting bath and $1 table d'hote dinner if desired. Agreeable guests, best of service. 10 minutes downtown. Very reasonable. 802 S. UNION. 52062.

NEARER to everything. 250 rooms. Reduced rates by the week with private bath. 2 short blocks from Hamburgers. HUNTINGTON HOTEL, Main and 8th sts. Glad to show you. Phone Bdwy. 5208.

BRIGHT FRONT ROOM WITH KITCHENETTE, walking dist., where you can cook and be happy. $35. Also 2-rm. REAL COTTAGE COMPLETELY FURNISHED, $30, for light hskpg. 1143 W. 7TH ST.

LARGE rm., suitable 1 or 2, phone, handy to good restaurant. 1437 W. 25TH ST.

LARGE front room, suitable for 2 or 3 persons. 903 S. BURLINGTON ST.

ROOM, $6 wk. for 1, $8 wk. for 2; bkfst. $3 week. Priv. fam. 1373 W. 20TH ST.

WESTLAKE—Large rm. Dr.'s home. $40 mo. References required. DREX. 5202.

ELEGANTLY furn. dble. 3 windows, heat, garage. BEACON 7264. 1429 Constance st.

SUNNY front rm. nr. Western, private family. 487808.

LARGE AND SMALL BEAUTIFUL ROOM. 1425 S. FLOWER.

South and Southwest

NICELY furnished room, breakfast privileges, 1 or 2 employed women preferred, private home. 4422 WESLEY AVE. Univ. 5525.

BEAUTIFUL large sunny room, 3 large windows, suitable for 2. Phone and bath. $30. 630 W. JEFFERSON. Hum. 3812 after 5. Call 554826.

ROOM for rent, private house, all conveniences, $5 single, $7 double. 4520 3RD AVE. VER. 5466.

LARGE furnished room with large closet, all conveniences; $30. 1453 W. 49TH ST., Univ. 2824.

S.E. ROOM, sleeping porches, room for 2 or 3, business people or men preferred. HUMBOLT 8406-J.

FLOWER, S., 4246, sleeping porch, room, separate entrance, for man employed, $3.50 per wk. 296-755.

SUNNY front rm., 1 or 2 gents or ladies, hot water; bath, heat, $15. 163 W. 66th.

ROOM in private family, 213 W. 57TH PLACE.

ROOM adjoining bath, ½ blk. Moneta car. 343 W. 49TH ST. 298-094.

A BEAUTIFUL furnished front room. 3417 S. FLOWER.

GOOD room, bath, garage if desired, elderly family of 2. 1425 WEST 101ST ST.

ROOM and kitchen for rent. Also park station. 3425 S. FLOWER. $25.

SUNNY airy rm. and sleeping porch for 3 or 4 gentlemen. 1622 W. 39TH ST.

LARGE newly furn. private home. Grand ave. car. Gent pref. 627 W. 49TH ST.

UPSTAIRS room with garage, also phone. 3912 HALLDALE AVE.

ROOM for gentleman, near bath. $3.75 week. 317 W. 51ST ST. 296520.

East and Southeast

NICELY furn. room, private family for gentleman, 1 block to car line, close in. References, $5 per week. ANG. 0972.

2 LARGE rooms, front and kitchen rm., $40. 1161 E. VERNON AVE.

LARGE front room. 115 E. 15TH ST., $4.

Hotels

ANNOUNCING THE OPENING OF THE MARK TWAIN HOTEL.
Located in the heart of Hollywood, all outside rooms, with bath, beautifully furnished, steam heated. A "MATHESON" operated hotel means the best of everything at a sensible price.
R. J. MATHESON, Owner-Manager.
434-527. Wilcox Ave. at Hollywood Blvd.

HARTFORD ST., 735—Just opened. 874701.
MARGANN HOTEL.
4 blks. west of Figueroa at Seventh st. New 5-story building, 100 rooms, single and en suite; bath optional; elegantly furnished; real steam heat; $2 per day up. Special weekly rates to permanent guests.

UNDER NEW MANAGEMENT.
GRAND PACIFIC HOTEL.
723 South Main Street.
Just off Seventh and Broadway. Quiet, clean and homelike. Every modern service. Reasonable rates. A few rooms open to permanents.

HOTEL SEA GULL.
15 AND 17 SO. AMERICAN AVE.
ROOMS AND APARTMENTS
LONG BEACH

FIGUEROA ST. AT 350 — FIREPROOF AUT. NEW IMPERIAL HOTEL.
2-rm. kitchenette apts. ......$14 per wk.
2-rm. kitchenette apts. ......$15.50 per wk.
Rooms, private bath ......$11 per wk.
Single rooms ....$7.50 per wk.
Modern. PHONE 872-635.

HOTEL SENATOR.
1043 W. 6th st. Phone 561-641.
Just opened. Every rm. with tub or shower. Single rate $12 to $17.50, double $17.50 to $24.50. Twenty-four hr. hotel service. Eleg. furnished, beautiful lobby.

ROOMS—ROOMS—ROOMS
STILLWELL HOTEL,
838 SOUTH GRAND AVE.
TEN-STORY, FIREPROOF.
JUST THE PLACE FOR AUTO PARTIES
RATES REASONABLE. 871-151.

COLONIAL HOTEL
NEW
1 BLOCK FROM WESTLAKE PARK.
ALL ROOMS BATH OR SHOWER. 514 S. WESTLAKE. PH. DREXEL 4852.

N-U R-E-Y H-O-T-E-L
CLOSE IN, FIREPROOF, HOMELIKE.
3rd & Figueroa. Ph. 852-310. Trans. $2.
SPECIAL WEEKLY RATES.

GARLAND HALL.
The most homelike hotel in the city. All rms. with phone, hot and cold water, steam heat. Rates reasonable. Meals if desired. Walking distance. 726 GARLAND AVE. Any West 7th car.

WESTGATE HOTEL.
445 S. WESTERN AVE. Ph. 567833.
Just opened. Beautifully furnished. Special weekly and monthly rates. Located in heart of Wilshire district near R & S street cars. Western Ave. bus.

HOTEL FREMONT ARMS
542 S. Fremont at 6th. Main 8329. Nice large airy rooms, private baths, phone, hotel service, attractive weekly and monthly rates.

VILLAGE INN HOTEL
Quiet, comfortable, reasonable, new and modern; every room tub or shower. Indorsed by Auto Club of So. Cal. HOLLY 4735. 5724 Sunset Blvd.

DEL MAR HOTEL.
1026 West 3rd St. Phone 878-095.
Just opened, everything new, elegant lobby, elevator, twin beds if desired. 2 blks. W. of Fig. $8 per wk. & up.

ATLAS HOTEL.
125 S. Fremont. One block from Second st. tunnel, brand new, with every convenience. Single rooms, $9 weekly. Room with bath, $12.50 per wk.

GARLAND AVE., 780—JUST OPENED.
HOTEL COMMONWEALTH.
New stucco elegantly furnished, single and in suites, individual heat, reasonable rates. 582440.

JEAN HOTEL
840 S. FLOWER. PH. 876851
Comfortable outside rooms, walking distance, wkly. rates. Garage in connection.

LA SALLE HOTEL
CORNER 2ND AND FIGUEROA ST.
New bldg., new furniture, beautiful lobby. Rates $8 per week and up.

WASHINGTON HOTEL
307 SO. FIGUEROA ST.
A nice new hotel. Rates low. $8 per week and up.

MOUNTAIN VIEW INN.
5056 Hollywood blvd. Holly 7975.
NOW EUROPEAN.
$2 per day up. Special weekly rate.

HOTEL PRESIDENT
907 W. 2nd St. at Figueroa. A new brick building, elegant lobby, elevator service, everything new. Rates $3.50 week & up.

LAMM HOTEL
715 W. 6th st., in the heart of the downtown district. Rates reasonable.

HOTEL RITZ, 8TH AND FLOWER.
200 rooms and baths, popular prices. Special rates to permanents. Fireproof.

TO LET—ROOMS—
And Board

MIRAMAR TERRACE
Large corner room with twin beds, also single room, continuous hot water in rooms, large lobby and dance hall, pool table, furnace heat; excellent home-cooked meals. Reasonable rates. A real home for business people. 2060 MIRAMAR ST., near 2nd and Bonnie Brae. Dunkirk 4837.

ACCOMMODATIONS for several congenial guests in a magnificent house catering to 50. The associations environments and food are conducive of comfort, satisfaction and enjoyment. Music, cards, dancing, billiards. $45 mo. up. 1019 BEACON ST. 53267.

HAVE vacancies for young men in beautiful suburban home, 4 miles from Hollywood Country Club. 7-acre estate, beautiful grounds. Best of food. Southern cooking. Radio, billiards, garden. Address F, box 316, TIMES BRANCH.

ENTIRE second floor, private bath, large sunny porch, home privileges, heated, accommodate 5, excellent meals, piano, garage, on car line. Near S. B. & U. C. CHILDREN WELCOME. 700 N. MARIPOSA.

CANTERBURY INN.
Situated in spacious grounds amid trees and shrubs, furn., atmosphere for those of fastidious taste, has desirable vacancy, gar., good table, 15 min. to city. 445 S. WESTLAKE. 51039.

37TH DR., 1464 W., well furn. rms., double and single; twin beds; in modern home; piano, Victrola; parking space; bath and shower; home privileges. $45. VERMONT 0071.

BEAUTIFUL room with connecting bath and table d'hote $100 dinner for 2 or 3; $45 each 2; $50 each 2. Close in. Excellent service and associations. 802 S. UNION AVE. 52062.

WANTED—Young lady to share room with young lady student, home cooking, near So. Branch U. of C. 3 yellow car lines. Reas. PHONE 598-980.

BEAUTIFUL house, music, dancing, cater to young folk, 2 chicken dinners weekly, filet mignon, baked ham, fruit, cream. 939 S. HARVARD. DUNK. 0738.

PALM LODGE, 655 S. Alexandria, cor. 6th. 1 blk. from Ambassador, a delightful home, music, radio, etc., excellent meals & pleasant rooms. 568-858, 567231.

3 LARGE rooms, can accommodate 6 young men, 2nd floor, private bath, sun porch, good cooking, home privileges. 3901 WISCONSIN ST.

1824 W. 6TH, nr. Westlake Pk., real home, young people; music, dancing every eve., party wkly. Parking space. Plenty good ole Southern cooking. $12.50 wk. 51459.

WALKING distance, 10 min. from downtown. Furnished room with or without board. Spanish cooking if desired. Rent very reasonable. 142 W. 10TH ST.

YOUNG man would like room mate, large front room, twin beds, connecting bath. Home privileges, parking space. $50. 762-506. 1850 S. WILTON PLACE.

RAMPART, 679 S.—Large front rm. for 2, twin beds, home, breakfast and dinner, piano, furn. $50 mo. ea. Also one for 2, priv. lav. & toilet. S car. Drex. 9068.

WESTLAKE dist., large dbl. rm., twin beds, also rm. mate for young man. Business people. 936 S. Burlington. 52183.

LARGE front rm., suitable for 2 people with board, rates reas. Ph. 52132. 850 S. ALVARADO.

FIGUEROA, 4419 S., WONDERFUL FRONT ROOM, SELECT BOARD, 2 OR MORE IN ROOM. $50 TO $60 EACH. 290564.

1016 S. WESTLAKE—Young business man wants rm. mate, twin beds, also sunny rm. with sleeping porch. 51622.

HOME-cooked meals served family style for a few more gentlemen. 615 S. WESTMORELAND AVE.

6608 Hollywood Blvd. Room and board, men only. $8, $9, $10 per week. Attractive location. Homelike.

$10-$12 WK., rms. & best meals; exercise, Cards, music, dancing. Nr. Adams-Hoover. 2686 PORTLAND. Beacon 1190.

ROOM with private baths and sleeping porches at 2607 WILSHIRE BLVD. Home cooking. Dunkirk 1890.

ELDERLY person boarded and cared for; good home. 1453 W. 49TH ST. Univ. 2824.

927 BEACON, Westlake district, beautiful large room connecting bath, excellent meals. Reasonable. 53297.

EXCLUSIVE CAVENDISH INN.
Excellent service. 2002 Wilshire Blvd.

WESTLAKE district, nice room, lovely meals; home privileges. PHONE 51180.

HOME SWEET HOME CLUB FOR WORKING GIRLS. $7 wk. 610 S. OXFORD. 569044.

ROOM and board, homelike, gentlemen, close to Holly. Blvd. Reas. HOLLY 5621.

2 GENTLEMEN or married couple, employed or parent & children. VER. 5681.

ELEGANT rooms and home cooked meals. 634 W. 27TH ST.

NICE sunny rooms with board. 2945 LA SALLE AVE.

ROOM and board, private family, for 2; ½ blk. from car line. 229 W. 59TH ST.

GRATTAN ST., 940—Fine rms., A-1 table, comforts, piano, walking dist. 53928.

ROOM and board for two, home cooking, reasonable rates. 1513 WHITSETT AVE.

LARGE room, twin beds with refined Spanish family, references exch. Bea. 5333.

EXCLUSIVE Wilshire home, room & board for business people. PHONE 568742.

41ST PL., 705-W., room & board, Swedish family, for 2 men, 292511.

BEDRM. and den for 2 with board. C.S. pref. Gar., very comf. 405 W. 56. 297842.

NICELY furn. room with 1st-class board for gentlemen. 1823 W. 24TH ST.

201 N. RAMPART, Westlake, $10 to $14; delicious southern cooking. DUNK. 3029.

NICELY furn. room with first-class board for gentleman. 981 S. HOOVER.

PRIVATE English family can take 1 or 2 gentlemen, home surroundings. Dun. 3918.

EVENTIDE INN for quiet and rest, individual diet and care. GARF. 3591.

A GRAND old home, place, newly furnished. 1321 S. FIGUEROA. 282356.

LARGE room for 2 gentlemen, private bath. 70892.

WILSHIRE dist. ref. home, 2 sg. people, gent., shower, home cook'g. Dunk. 1946.

ROOM and board in family of 3 in exchange for light housework. 762777.

RM. and board for 2 young men. Westlake dist. 115 S. ALVARADO.

1025 W. WASHINGTON, nice room, good eats, conv. surr., gar. BEACON 8590.

BUSINESS woman, refined home, reas. rates. Ph. 767143. 1811 CIMARRON.

Rooms and Board for Children

BEAUT. home for C.S. Children. 2½-8. Inf. and ref. Drexel 6173. Room 307. 404 E. SHORB AVE., Watts, Latin 8a.

LARGE home, beaut. enclosed yard, nurse will give entire time to care 1 or 2 tots, bet. 2 and 6 yrs. GARF. 0439.

IDEAL home, boys bet. 3-10, trained nurse, mother's care, playground. GAR. 1844.

1216 N. BERENDO—Real home for girls 4 to 6, room for parents. 598267.

TO LET—HOUSEKEEPING
Rooms

NEWLY furnished comfortable housekeeping apt. $45. Also large front living room, bedroom and kitchenette. Accommodate 3 or 4 employed. Walking distance. Parking space. 828-674. 128 N. FLOWER.

HOMELIKE well furnished corner room and kitchenette, child welcome, walking distance. $30 and up. 257 S. BEAUDRY.

WESTLAKE dist., nicely furn., h.k. rms., empld. cpls. Auto space, sleep. pch. for young man. 1041 GRAND VIEW ST.

WILSHIRE dist., $40. 3 small attr. housekeeping rooms. Overlooking garden. 986 S. SERRANO. L car to Oxford.

4246 SO. FLOWER. Nice room, kitchenette separate entrance, everything furnished, suitable 2 ladies or couple empl. 296-755.

ROOMS, completely furnished. One room with kitchenette. Also 2 sleeping rooms. GARFIELD 5423.

LARGE front room, newly furnished buffet kitchen, $32.50 per month. 2653 ELLENDALE.

ACCOM. 2-4 adults. Sunny rms., $5 to $12.50. Pkg. 1731 S. BURLINGTON. Beac. 5599.

ACCOMMODATE 2 to 4 adults, sunny rms. $5, $12.50. 1731 S. Burlington. Bea. 5599.

2 SUNNY hskpg. rms., steady emp. couple, walk. dist., single rm. 2110 ESTRELLA.

THE YULE, 1243 W. 6TH, nicely furn. clean hskpg. room, $42.50; walk. dist.

EMPLOYED lady, Protestant, to share home with lady, ref. exch. CAP. 2950.

SUNNY room for 2 ladies, with housekeeping privileges. 3421½ S. FLOWER.

LIGHT housekeeping rm. $8 wk., everything furnished, adults. 1831 W. 21st st.

SUNNY ROOM, kitchen, phone and laundry privileges. C or D car. 427 LUCAS.

LIGHT housekeeping rooms, West Adams district. PHONE 766384.

TO LET—APARTMENTS—
Furnished

BELNORD, 1735 MORGAN PL.
2 W. of Western, N. of Hollywood Blvd.
DOUBLES & SINGLES, WONDERFULLY FURNISHED, STEAM HEAT, DIRECT PHONES, INCLUSIVE RATES.

LOWERY APTS.
563 N. HELIOTROPE. 599655.
BEAUTIFUL NEW BUILDING.
ELEGANT FURNITURE.
NEAR UNIVERSITY.
ON CAR LINE AND NEAR GARAGES.

LAKE APARTMENTS
815 S. LAKE. 54852.
1 block from Westlake Park, nice, new, large singles, breakfast nooks, tile baths & sinks, all built-in features, beautiful furnishings. $65 & up.

"NOTHING BUT RENTALS"
If you are looking for a home in beautiful Hollywood avail yourself of our free rental and auto service. LOS ANGELES RENTAL BUREAU, 6719 Hollywood Blvd. Phone 476851.

LA BERTHA APARTMENTS.
969 S. Oxford, beaut. new house, 24-hr. service, ballroom, heart of Wilshire district. Prices very reas. DUN. 2900.
MRS. BERTHA GEORGE, Prop.
(Formerly of Engstrum Apts.)

LA BELLE FRANCE APARTMENTS.
3846 SOUTH GRAND AT 39TH.
Large airy homelike apts. Ideal loc. near Exposition Park, Grand Ave. cars.

TO LET—APARTMENTS—
Furnished

THE CHERIDAH APARTMENTS
Peter Parker picked an apartment. Pipe the apartment Peter Parker picked. Perfect appointments, pleasant people. Price particularly pleasant. Perhaps $70 up pleases you, too, when accompanied by the best Marshall-Stearns beds, velvet furnishings, $35 silk floss mattress, in a new brick building, 5 minutes out, with phones installed. In a quiet neighborhood, with garage, market, etc., across the street.
THE CHERIDAH APARTMENTS
Maryland and Bixel. 6th st. car.
Metropolitan 5748.
No extras.

ELWOOD APTS.
JUST OPENED
836 SOUTH KENMORE
OPPOSITE
THE AMBASSADOR HOTEL
WILSHIRE DISTRICT
Beautifully furnished apartments, $70-75 and $85 per month. Dressing rooms, connecting bath, shower, breakfast nooks, large kitchen, private phones. West 9th st. car. DUNKIRK 7740.

WILSHIRE DISTRICT
ARDEN ARMS
2919 WEST 8TH ST.
Just opened Wilshire district's newest apt. house. Elegantly furnished, extremely large single apts. Large dressing rooms, breakfast nook, and all modern built-in features, spacious lobby. Conveniently located. Reasonable rates.
8TH, VERMONT & WESTMORELAND.
One block from 3 car lines, garage, busses pass door.

RENTAL INFORMATION FREE.
FREE AUTO SERVICE.
FURNISHED APARTMENTS,
FLATS, HOUSES.
We save you time, worry and expense.
WOODFORD RENTAL CO.,
402 DELTA BLDG., 426 S. SPRING ST.
PHONE 885728.
OPEN 9 TO 12 SUNDAY.

4 ROOMS EACH
JUST OPENED
WHOMESLEY APTS.
W. 4TH & VERMONT
Artistically built and decorated. Unusually well furnished, each apt. facing beautiful garden court, maid service, individual garages.

HOLLYWOOD FOOTHILL APTS.
New, beautifully furnished.
Singles, $50-$60-$70.
Doubles, $100.
Location the best and near to bus and Hollywood cars.
A. H. STRODE CO.
4705 Hollywood Blvd., 598934, 594473.

SEE THESE BEFORE RENTING
BRAND NEW
Cheapest furnished apartments. Close in. 4 rooms and bath. Corner West 2nd and Columbia ave. Take "C" car, get off in front of building.
OFFICE, 226 COLUMBIA AVE.

FURNISHED APTS.—NEW.
WILSHIRE DISTRICT—Very beautifully furnished apts., singles and doubles, complete maid and janitor service, near WESTLAKE and LAFAYETTE PARKS, rents $75 to $125, long leases if desired. Efficient courteous management. "WILSHIRE LORRAINE ARMS, 675 South Rampart, between 7th st. & Wil. Blvd.

ALTA ARMS, RATES $75 UP.

NEW APARTMENTS SINGLES.
Blk. of Westlake and Lafayette Parks. Steam heat. Furnishings and conveniences superior to any in the city. R. H AND D cars. 522 S. CORONADO.

OPENING ANNOUNCEMENT
KATHERINE ARMS.
Beautiful furnished single and double apts. Overstuffed furniture, hardwood floors, large dressing rms., tile bath, breakfast nooks, etc. Complete in every detail, $65 and up. 3958 S. FLOWER.

WESTMORE ARMS.
HOLLYWOOD. VIRGIL 1543 N.
Elegantly furnished singles and doubles, exclusive, quiet, handy location. Junc. Holly. and Sunset Blvds. ½ blk. N. Bard's Theater.

NEW GIRARD APTS.
1515 Orange. $55.
Beautifully furnished apartment in choice location. Conveniently arranged with dressing rooms and breakfast nook, private phones.
ALL THE COMFORTS OF HOME.

BRUTCHER APTS.
617 S. SERRANO, BET. WILSHIRE AND 6TH.
Exclusive double apts. with real twin beds. Handsomely furnished. 56373.

GLADYS LEANORE APTS., attractive 3-room, abundant closet and dressing space, tile bath, 2 beds, linen and silver, accommodate four adults, by week or month. Tel. Beacon 4977. "U" car. 1006 WEST 38TH ST.

EXCLUSIVE Wilshire section, step from Lafayette Park, 10 min. to heart of city. "W" car. 5 rooms and sleeping porch, beautifully furnished, immediate possession. Act quick if you want a high-class apt. See MRS. ROBERTS, 556-685.

CHEVY CHASE APARTMENTS.
1427 ACACIA ST.
New, Well furnished single and double apts. $60 and $90. Every built-in feature, large closets, twin beds to apt. Weekly service, 15 minute walk downtown.

ARDYCE APARTMENTS
1421 ACACIA ST. PHONE 55239.
New, beautifully furnished in different color schemes, large & sunny with view of town at your feet. Phones in every apartment. Be the first tenant.

STONLEIGH APTS.
3740 Franklin Ave., Hollywood, just opened. New building and furniture, reasonable rates.
PHONE 432-074.

LEAH APTS.,
NEW 221 COLUMBIA AVE.
Our prices VERY reasonable. Furnishings of the best. Crown Hill car to Columbia. 5 min. from downtown. Ph. 54927.

CASTLE ARMS APTS.
New front cor., single, elegantly furn., bkfst. nk., shower, ser. 2320 OCEAN VIEW, 1 blk. N. Westlake Pk. Dun. 5564.

NEW MANAGEMENT—OLIVE APTS., newly renovated. Cheap rates, most conveniences. 226 N. OLIVE. 2 blks. to Bdwy.

In Los Tres Apts., Hollywood, 1 double modern and exclusively furnished. Price reas. 6233 YUCCA ST.

NICELY furn. double, 2 blocks from University, between H and V car lines. 367 N. NEW HAMPSHIRE. 560-658, $65.

CABLE APARTMENTS
Desirable single apts., steam heat. 1640 Shatto st., bet. 6-7th, at Burlington.

WESTERN APTS., new, single apts., $55 & $60. 1735 W. VERNON AVE., near Western ave.

APARTMENT for two, close in, clean, quiet, gas and elec. $7 week, garage extra. 746 E. 22ND ST.

FLORENTINE APARTMENTS—
New, elegantly furnished single apts. $65 up. 1807 W. Adams, cor. La Salle.

ALHAMBRA APTS., 323 N. BROADWAY. Nicely furn. single and double by day, week or month, all modern improvements.

FORMOSA APTS. AND COTTAGES
HOLLYWOOD.
7180 HOLLYWOOD BLVD. HOLLY 2020.

6-ROOM furnished apt., with garage, $175; N. New Hampshire, near Beverly Blvd. Dunkirk 5881.

WALES APARTMENTS
344 S. OLIVE. Large airy doubles, private bath, $60 & $65. Singles $40.

CHOICE 5-room furn. apt. in Wilshire district. $90. 321 S. GRAMERCY PLACE. Metropolitan 1919 or 560847.

ALEXANDRIA APTS. 1953 Estrella ave., hotel rms., single and double apts., rent $30 up per mo. Steam heat. 283238.

FURN. apart., children taken. Acc. four. Parking space. 2651½ W. PICO ST. Beacon 5302.

JULIANA APTS. BRAND NEW.
ELEGANTLY FURN. SINGLES. $65.
2902 W. 8TH. PHONE DUNK. 5327.

631 S. Bonnie Brae. TURQUOISE APTS. 1 block to Westlake Park. Single and doubles. Weekly rates. Steam heat.

NEW beaut. apts., priv. baths, $10, $11 & $12 wk. or special monthly rates; walking dist. HILDS APTS. 107 N. Fremont.

BUS. lady share beaut. furn. apt. with lady, cor. Wilshire, Sta. Mon. Nol. 0460.

ATTRACT. 3-rm. bung. apt. Wall bed & bedrm., beaut. view. $78. 404 3-4 N. Lake.

ATTRACTIVELY furn. apt., 6c car zone. Reasonable. 5531 SUNSET BLVD.

2 LARGE, beautiful furn. apts., W. Adams district. 2380 SCARFF ST. Beac. 3460.

SUNNY CREST APTS. 201 N. Grand. Single front apt., close in, $35.

COR. Heliotrope and Willowbrook, new double apt., elegantly furn. $75 mo.

SMALL apartment for employed couple, garage, phone 295075 or 236 WEST 59TH.

BEAUTIFULLY FURNISHED APT., $60. S. E. COR. 47TH AND WESTERN.

3-RM. furn. apt., $50. Gar., light and phone. 339 N. BENTON WAY. Dun. 0042.

OSMUN Apts. Single. dbl., steam heat, maid serv. if desired. 341 S. ALVARADO.

$90—NEW apt., furn. complete; garage; very excl. North of Hollywood Blvd. 474-422.

SUNNY singles, doubles, walking dist., BUCKINGHAM APTS., 1110 Ingraham.

EXCLUSIVE W. Adams dist., newly furn. bungalow unit. 2422 1-4 S. HOPE ST.

LARGE sunny apt. 3 rooms & bath. 667 PARK VIEW. Dunk. 1515.

NEWELL APTS. 718 S. Alvarado st. Westlake, Excel. dbl., wkly. rate. 51808.

LOVELY small furn. apartment. 619 S. BONNIE BRAE.

LIVING rm., kitchenette and bath, new, $40. 209 E. 53RD. 296-471.

SINGLE apt., sleep porch, $47.50. Use of phone. 1845 N. HARVARD. 438232.

TO LET—APARTMENTS—
Furnished

JUST COMPLETED
ATLAS APARTMENTS
363 So. Witmer St.
Ready for occupancy, beautifully furnished single apartments, overstuffed furniture, tile baths and sinks. Fifteen minutes walk downtown. Near 2 car lines, C and D. Phone 51705.

TOLEDO ARMS.
Just opened, wonderful 3-room apts. Most modern in city, twin beds, electric dishwashers, 2 lavatories, indiv. rear entrances. Splendid Wilshire location. Reasonable rates.
245 S. BERENDO. S CAR.

JUST COMPLETED.
MARELL APTS.
WILTON PLACE, 1377 N.
Just opened. Beautifully furnished singles, overstuffed, tile baths, conveniently located, 2 blks. S. of Hollywood blvd., 2 blks. W. of Western, near car lines, busses. Garages, shops.

LA CASA.
975 Oxford ave., South. Phone 763797. New furnished single apts., rate $30 a week, $60 a month and up. Every modern convenience. Direct phones. Take West 11th st. car.

STANTON VILLA APTS.
1775 N. Tamarind ave., Hollywood. Near Hollywood Blvd. and Gower st., completely and exquisitely furnished double and single apts., private phone, catering to exclusive people. Rentals $100 to $150. Reservations on premises. PH. 478948. RICHARD STANTON.

SAN CATALINA TERRACE, 2 and 3 rm. bungalows and flats, all new and beautifully furnished, artistic and homelike, every convenience. Close to Ambassador. 3 car lines within 2 blocks. Rent $60 to $90. 2996 1-4 SAN MARINO, cor. Catalina. Phone DREXEL 7122.

AMBASSADOR GARDENS.
OPP. AMBASSADOR HOTEL, JUST OPENED. DOUBLE AND SINGLE APT. BEAUT. FURN. DIR. PHONES. STEAM HEAT. SPACIOUS LOBBY. BACH. APTS. HOTEL SERV. REAS. RATES. 8TH ST. NORMANDIE—N CAR TO DOOR.

HOLLY ARMS IN HOLLYWOOD
1817 IVAR AVE.
Guests desirous of apts. in an atmosphere of refinement and elegance, please inspect such at the
HOLLY ARMS

AT EXCLUSIVE PRINCE RUPERT—BEAUTIFUL APARTMENT, NEWLY FURNISHED IN MAHOGANY AND VELOUR. DAILY & WEEKLY RATES, DAILY MAID SERVICE, LEASE IF DESIRED, INGRAHAM, COR. WITMER. DREXEL 5800.

539 S. MANHATTAN—560066.
SEVILLA.
NEW AND DIFFERENT.
1 blk. west of Western. 6th st. car. Most convenient and desirable location in Los Angeles. Attractively furnished.

QUINCY APARTMENTS.
NEW, RICHLY FURNISHED CORNER APTS. IN HOLLYWOOD. PRIVATE PHONES, TWIN BEDS IF DESIRED. LATEST BUILT-IN FEATURES. 4601 SUNSET BLVD.

$65 AND $75 2ND AVE. 1309 S.
LINCOLN ARMS
Just opened, something fine, modern up to minute, extra number of built-in features, tile baths and sink.
W. PICO CAR TO 2ND AVE.

CASSIL ARMS APTS.
1525 Cassil Place, heart of Hollywood. Most attractive apts., new and modern. Weekly, monthly rates, reasonable. PHONE 434228.

RIVALIE APTS.
5136 MARATHON ST., near WESTERN.
NEW LARGE SINGLES
Big closets, bath with showers, best of beds, bkfst. nooks. PH. 439-548.

724 N. GRAMERCY.
Newly furnished singles, extra large & light, free daily service given bachelor apts. Rent VERY reasonable. 3 blks. W. of Western. S car to Melrose. Ph. 476381.

ST. ARTHUR APARTMENTS
2014 W. 8TH ST.
Westlake's newest, finest apartment house. References exchanged. Inspection invited. Phone DUNKIRK 5221.

NEW KELLSHORE APTS.
450 WITMER ST.
Something new in distinctive singles; large elegantly furn.; close in; rates $60 to $75. D car west or Crown Hill. 556849.

HOLLY VIEW APTS. 1432 FORMOSA
200 ft. S. of Sunset, just comp., 8 large singles, handsomely and comp. furn., they are 2nd to none in city. $80 and $85. Car. Phones.

ALSIN APTS.
1050 ARAPAHOE.
Beautiful double, newly overstuffed furniture, tile bath & sink, maid service. Wilshire district. Phone DUNKIRK 5561.

PAGE APTS.
629 S. BURLINGTON.
New singles, centrally located. Walking distance. All conveniences. W. 6th or 7th St. car.

JUST OPENED
EVELYN APTS., 1337 ALBANY ST.
LARGE ELEGANTLY FURNISHED APTS. TO ACCOMMODATE TWO OR THREE PEOPLE. $60 TO $70. P OR A CAR.

LA VERA APTS.
922 S. LAKE.
New sunny single beautifully furnished. Dressing-rm., breakfast nook, shower. Near Westlake Park; garages, stores.

WALKING DISTANCE.
Mildred Court, new, beautifully furn. single and double apartments, phones. $50 up. 1027½ COURT ST. Temple or Holly. car to Beaudry Ave. 824-155.

ENGSTRUM APARTMENT HOTEL
623 W. 6TH. 872-741
Central, quiet, sunny, fireproof apt.-hotel rooms, reas. monthly, weekly, daily.

DRESDEN APT., 1919 W. 7TH ST. Very nice single modern apts., good rugs, reed furniture, direct phones, electric elevator; blk. to Westlake Park. By week or month, reasonable.

BROADMOOR APTS.
Beautifully furnished singles, large and airy, newest built-in features, absolutely first-class. $75 to $90 per mo. 1 block to Westlake Pk. 502 S. WESTLAKE AVE.

PARKMAN COURT APTS.
426 PARKMAN AVE. DUNKIRK 2620.
NEW AND DIFFERENT.
Elegant singles and doubles with garage, close in, ½ blk. south of Sunset.

BONNIE BRAE, corner 13th. Just completed, unusually large light single apts., including pretty dressing rms., exclusively furn., direct phones. Within 1 blk. 3 car lines. $60 & $65. BEAC. 0544.

CLOVER APARTMENTS
127 N. BOYLSTON ST.
Single and double apt. furn., tile bath, steam heat, hot water, dressing rooms. Adults. Rent reasonable.

PERCIVAL APTS.
845 S. HILL ST.
$60, double apartments, newly renovated. Opposite Hamburger's.

2 ROOMS, nice housekeeping apartment in attractive new residence, separate entrance, $55 with garage. 755 LAUREL AVE., corner of Waring, Hollywood.

FREE RENTAL SERVICE
Apts. flats, homes or business. GEO. T. BROWNE CO., 1643 W. 7th. Phones 582-282. Drexel 8289. (Listings wanted.)

MORRISON APTS., 946 S. Burlington, beautiful single apts., large closets and dressing rms. Ideal location, 10 minutes to Broadway, reasonable.

BROWNING HALL APTS.
NEW AND ATTRACTIVE.
DIFFERENT & REASONABLY PRICED.
434 S. RAMPART BLVD., NEAR W. 6.

DOWNTOWN APTS.
2 blks. to Biltmore, large single apts., private baths, dressing rm. Rates by wk. or mo. LA BELLE APTS., 4th & Hope.

DOLORES APTS. 1839 S. WESTERN.
Singles, large, airy, tile sinks; baths; showers, individual phones; large dressing-room. Reas. 564514.

ARDMORE ARMS
962 S. Ardmore, off 10th, 3-rm. apts., all outside rooms. Everything new. $75-$80. L car to door. DUNKIRK 5524.

TRENTON ARMS APTS. 21 new single apts. Handsomely furnished, walking distance. P or U car, ½ block west of Figueroa. 1227 TRENTON ST. Main 0533.

EXQUISITELY furn. 6-rm. apt. Hollywood. Modern. 2 bedrms., baby grand piano. Everything complete. Exclusive neighborhood. $175. PHONE 438-458 for apt.

HARMER ARMS APTS.
621 S. BURLINGTON
Very desirable new single, near Westlake Park. W. 6th or W. 7th car.

4-ROOM apt. beautifully furn., oriental rugs, Haviland china, floor lamps, 1 bedroom, also wall bed, phone, garage. 1401 ALVARADO TER. Beacon 5460.

FURNISHED 3-rm. apartment, all conveniences, Holly. car, 6c fare, adults only. $45 mo. 1521 WATERLOO ST. Dun. 3776.

$60—Newly furnished bungalow apartment. Overstuffed furniture. Victrola. 672 N. HOOVER.

NEAT, attractive 3-room apt., private bath, fireplace, $55 include lights and water. 3611¼ N. FIGUEROA, Bdwy. 0619.

427 S. NORMANDIE, exclusive Wilshire district, near Ambassador, beautifully furn. Single, also single, gar., serv. PH. 567886.

PRICE APTS.
622 N. New Hampshire, beautiful double, $80 per mo. 594513.

2934 NEW ENGLAND, single, newly decorated, 2 rms., dressing-rm., bath, screen porch. Adults. W car.

$40—SINGLE apt., private bath, gas, elec. Phone included. Adults only. 939 LINCOLN ST., near 9th and Figueroa.

PONCE DE LEON APTS.
1190 S. Alvarado. Drexel 0514. Single apartments.

$60 UP—OXFORD, 965 S.—At 10th. 762689.
NEW OXFORD APTS.
New nicely fur. sgls. W. 11th car. Bdwy.

TO LET — Furnished apt., Hollywood car line, 6-cent fare, $35. 1387 WATERLOO ST. Dunkirk 6867.

STRATHMORE APTS.
910 Grand View. Drexel 1132. Westlake Pk. Steam heat. By wk. or mo.

LADY will share nicely furn. apt. with refined business girl. C.S. preferred. Rampart near 3rd. DUNKIRK 3528.

TO LET—APARTMENTS—
Furnished

EL CERRITO APTS.
1800 EL CERRITO PLACE, CORNER FRANKLIN.
New large singles and doubles, beautifully furnished. Will please the most refined taste. Luxury and satisfaction assured.
PHONE 471171.

CAMBRIA UNION 738 S. MAIN.
APARTMENTS & HOTEL ROOMS.

BACHELOR suite, 2 beds, private entrance, maid serv. 6005 SUNSET BLVD. 434068.

APARTMENT, clean and comfortable, gas & light, $42 mo. 2649 S. NORMANDIE.

ARAPAHOE, 1218, 2-rm. apt. housekeeping, newly furn., gas, laun., elec. $45.

$50, FURNISHED apt., steam heat, phone, close in. 1334 CROWN HILL.

NICE clean 2-rm. apt. with garage, $60. 637 E. 52ND ST.

ROUSH Apts., 1357 Sunset blvd. New, beaut., homelike, as low as $50.

FURNISHED apt. 2 large rooms. $30. 433 TOWNE AVE.

ADAIR APTS. SINGLES $55 TO $75. 845 S. NORMANDIE. DUNKIRK 0061.

TO LET—APARTMENTS—
Unfurnished

SEE THESE BEFORE RENTING
BRAND NEW
Cheapest unfurnished apartments. Close in. 4 rooms and bath. Corner West 2nd and Columbia ave. Take "C" car, get off in front of building.
OFFICE, 226 COLUMBIA AVE.

2678 MENLO AVE., near West Adams. Choice single, double apartments, large rooms, showers in bathrooms; furnace heat, attractive, home-like. Fine residential section. BEACON 6902.

CHOICE single apt. Large rms. Tile kitchen and bath, shower, dressing rm. Bkfst. nook. Rent reasonable. 309 W. 41ST PL. Take Moneta car.

3 RMS., unfurn., side apartment, sink, toilet, hot and cold water, no bath, adults only, $35 mo. 4253 DENKER.

SINGLE and double apts., furn. or unfurn. Just completed. $45 and up. Monroe st. near Western ave. HOLLY. 3769.

APT. 3-room suite, large rooms, dis. bed, south exposure, beautiful view. $65. 322 S. VENDOME, near 3rd and Hoover.

UNFURN. 4-rm. apts., $52.50. 4260 S. OLIVE. Children taken.

TO LET—½ double bungalow, rent $50, 3 rooms, bath. HOLLY 0211.

TO LET—FLATS—
Furnished

West and Northwest

WEST ADAMS TERRACE.
Now open. Brand new. High ground, sunny, 5 large rooms, beautifully and completely furnished, 2 bedrooms, dressing room, breakfast nook, tile bath and shower, garage, private phone. Blk. from car line. A real home, $115 month. 1843 W. 27TH ST., near 7th ave. 70289.

VERY elegantly furnished 6-rm. flat, 3 lovely bedrms., 2 tile baths, just off Wilshire; oriental rugs, overstuffed furniture, never rented before; an unusual value at $275. JAMES J. DONAHUE, Drexel 4951.

FREE RENTAL LIST—
Co-operating with property owners in Wilshire. We have best Wilshire rentals, houses, bungalows, flats, furnished or unfurnished. We are at your service. Call Drex. 8098. McDOWELL, 609 S. Vermont.

FLAT—5 rooms and garage, beautifully furnished. Ideal location. $125 per month. Large rooms.

3 rooms, elegantly furnished, $70 per month. 4327 W. ADAMS. 749-40.

NEW 3-rm. upper flat, handsomely furn. Complete. A real bedrm., garage. Ph. Dunkirk 7998.
214 S. BERENDO.

LUXURIOUSLY furn., 3 & 4-rm. flats in beautiful new Ladoris Apts., oriental rugs, overstuffed furn., jan. serv. 1720 S. HARVARD. 70080. 75042. See Mgr., Apt. 11.

WEST 7th near LaFayette Park. 5-room mahogany finished flat, exceptionally well furnished. $150 per month for 3 months, less for longer term. Inquire 2818 WEST 7TH ST. Drexel 2560.

WANT couple to take over lovely flat and board owners, or would share expenses; three bedrooms, two baths. Reason, too much company. DREXEL 4842.

FOUR-ROOM furnished flat with or without garage, furniture and rugs, only, $60 mo. 1448 W. 28TH ST. Phone Beacon 9423.

FOR 3 months, 5-room furnished flat with garage, near Ambassador Hotel. Large rooms, southern exposure. Reasonable rent to desirable tenants. PHONE 585-103.

BEAUTIFULLY furn. 5-rm. upper duplex, all hardwood floors, automatic hot water, janitor service, 2 bedrms., rent $90. 2712 S. VERMONT.

WILSHIRE district. Attractive upper flat, mahogany furniture, Persian rugs, garage. Phone, rent reasonable. 5076 S. CATALINA ST.

NEW sunny 3-room flats, richly furnished, automatic heaters, breakfast nooks, rent reasonable. 3055½ W. 11TH ST. L car to Hobart Blvd.

1ST CLASS 5-room flat, furnished with 2 bedrooms, $65 month. Take Pico car west to Santee at 1219 GIRARD, near high school.

LARGE 6-rm. flat, modern, 3 bedrooms, southern exposure, north of Hollywood Blvd., garage and phone. $140 on lease, 6 mos. or longer. 1849 WILCOX, Holly.

SOUTH upper well furnished 4-rooms & garage, $65, ready March 1st. Red & yellow car. 975½ NO. HOBART BLVD.

BEAUTIFULLY furnished 4-room upper corner flat. 773 S. CATALINA. $125 month.

BEAUTIFULLY furnished 5-rm. flat, porch, phone, etc. Owner's home, single gar. Will lease. Leaving city. 2819 W. 7TH ST.

ELEGANTLY furn. 5-room flat, oriental rugs, piano, Victrola. Adults, reas. DREX. 6398.

NICELY furnished 6-room upper flat, with garage. 1765 W. 25TH ST. Phone Beacon 6344.

BRAND-new upper and lower flat, 3 rooms, built-in features, adults, $45. 4300 NO. GRIFFIN AVE. Garfield 4188.

FOR RENT — Elegantly furnished 6-room lower flat, 2 baths. 647 S. GRAMERCY. No agents. 568398.

5-ROOM upper flat, newly furn. Will share with desirable couple. $50 mo. West Adams district. PHONE 71302.

751 HELIOTROPE DR., 4-rm. furn. flat, sunny, reas. ½ blk. U.C.S.B.

FOUR-room modern sunny furnished upper flat. $50. 1212 INNES AVE.

FOUR-room upper flat. 2 beds. $65. 1546½ W. JEFFERSON ST.

5-ROOM nicely furn. flat. 3107 BRIGHTON AVE. $75. For appt. call 569-165.

$75—SUNNY, up. cor. flat, 5 rms., 3 beds, ph. in, every conv. 1333 W. 29TH.

ELEGANTLY furn. sunny 3-room flat, 3 built-in beds, $75. 1918 4TH AVE.

BEAUTIFULLY furnished 5-room flat, garage. 946 S. WESTERN AVE.

822 W. 32ND, elegant spacious clean lower 4-R. Fine close-in location, adults.

4 RMS. neatly furn. 3 beds, 1 real bedrm. 2 dress. rms. 452½ Belmont. Call 3-6.

South and Southwest

COMPLETELY furnished clean flats, 4346 S. OLIVE and 339 W. VERNON, nr. Moneta, 2 beds, walls decorated, sleeping porch, yard, garage. Adults.

LOVELY sunny upper 6-room duplex flat, newly decorated, attractively furnished. Wicker & ivory. Nice porch; a real home, garage. 1251 W. 51ST ST. Univ. 2107.

$75, COMPLETE newly furnished modern flats, 3 beds, janitor service and telephone included. 1028 W. 58TH ST. Beacon 5393.

$55—DEWEY AVE., 1334. Furnished 3 rooms and bath, 2 built-in beds, lower sunny flat. "Pico" car.

COMPLETELY furn. upper, 2 beds, ½ blk. car. Adults. 109 W. SANTA BARBARA.

FURN. new baby-doll flat for 2, phone. $49. 901 W. 30TH PLACE.

4 ROOMS, garage, adults. $75. 619½ WEST 48TH ST. Owner, 528 W. Vernon.

FURN. duplex. 5 large clean sunny rooms. $90 with garage. 847 W. 40TH PL.

East and Southeast

$40, NICE 3-room flat and private bath, clean and sunny. Adults. Close in. 130 N. PECAN ST. Take East 1st st. car. Angelus 4489.

3-ROOM flat, furn. or unfurn. on car line. 2112 E. 4TH ST.

TO LET—FLATS—
Unfurnished

West and Northwest

ATTRACTIVE 4-room flat, new and modern. Large rooms, colonial cupboards in dining room, many closets. $95. 108 S. NEW HAMPSHIRE.

ARTISTIC new 4-room flat at 4010½ W. 21st, between Bronson and 10th ave. One block from car, school, stores. Owner on premises, $65.

EXCEPTIONAL value at $60, upper, nicely located. Attractively arranged. 989 N. SERRANO. BENEDICT. 881039; University 7347.

$65—South Westmoreland ave., 1619, 4-room lower duplex, large rooms, hdw. floors, heater, bath and garage. BEACON 6723.

BEAUTIFUL new 6-room lower flat of duplex, large airy rooms, garage. North of Franklin. 1939 N. NORMANDIE. Rent $150 mo.

BEAUTIFUL new unfurn. upper 5-rm. flat, near Ambassador, 2 bedrms., every modern convenience. Adults only. Apply 120 S. ALEXANDRIA.

904 S. CATALINA ST. Near The Ambassador, attractively finished and decorated. $70 on lease, including garage. TEL. 71882.

4643 FOUNTAIN AVE at Vermont, several new flats, $50 to $75. Also 3 houses.

TO LET—FLATS—
Unfurnished

West and Northwest

MOST beautiful and luxurious apartment homes in the city. High location in the heart of Wilshire. Six large rms., 2 baths, furnace heat with thermo control. Hand-decorated walls throughout. Are being shown now any time day or evening. $390 San Marino or call Mrs. Bradley, 560928.
CLIFFORD F. REID, INC.
547 South Western Ave.

JUST COMPLETED
4 rooms and bath, extra wall bed, breakfast nook, tile bath and sink, built-in refrigerator, telephone, garage, storeroom, janitor service. In beautiful residence district for couple. 1751 WESTMORELAND BLVD. 1 Block West of Hobart.

FREE RENT FOR FEBRUARY
For rent, new 5-room flats, a bedroom and disappearing bed, garage, all modern; 1 block from L.A. high school. West 11th car line. $75.00 downstairs; $80 upstairs. Apply 1142 S. WALBRIDGE. J. H. WHITE, owner.

TO LET — 5-room unfurnished flat and garage; upper and lower; right up to the minute. Brand new, high ground and most desirable neighborhood. Se yellow West Washington and Rimpau car line. 1946 and 1948 24TH AVE.; or call Capitol 3290.

$75—Beautiful new 4-room Spanish bungalow, garage, Tiffany walls, bath and shower, tile. H car to Rampart and 2nd. East to Carondelet, then So. to 227 SO. Adults. Phone 53738.

WILSHIRE dist., 4 beautiful rooms, 1 bedroom, 1 built-in bed, garage; all modern in every respect. No objection to children, school across street. Price $75. Inquire 463 N. NORTON AVE.

CHILDREN welcome, new 4 and 5-room, 2 sleeping rooms, garage, tile bath, shower, radio attachment, $85. 2500 W. 4TH, near 4th and Rampart. Dunkirk 7401.

601 AND 605 N. Beachwood, brand new 6 and 7-room large duplex houses, 3 bedrooms, 2 tiled baths. Mahogany finish, all walls hand decorated. Adults only. 2-car garage. 560060.

TO LET—Unfurnished flats, city or suburbs. Choice from listings of 200 leading agents. Free information and assistance in finding the flat you want.
BARKER BROS., 724 S. Bdwy.

BEAUTIFULLY DECORATED 6-ROOM upper flat. Wilshire district, 3 bedrooms, tile bath & showers, large living rm. and dining rm., tile kitchen with breakfast nook. Call 560-402. 452 S. Van Ness.

ELEGANT new 5-room south lower flat, also upper south with additional sun room or sleeping porch. Telephone installed. 155 S. NEW HAMPSHIRE.

$67.50, 4 RMS., breakfast nook, extra bed, tile sink and bath, garage, first-class shape, between Washington and Adams. 2329 3RD AVE. Drex. 4400.

SIX-CENT ZONE.
$55. Hollywood way. Childs Ave. 5 rooms & bath, upper duplex; children accepted. 2203 SUNSET BLVD.

ARTISTIC new 4-room flats, all modern conveniences, telephone, extra bed, garage. $70 mo. 1228 ORANGE DR., Hollywood.

ATTRACTIVE new 5-rm. flat, also Murphy bed, brkfst. nook, garage, 1 block south of Sunset, beautiful view. Something different. 1401½ LUCILLE AVE. 593649.

CHILDREN ACCEPTED.
$45, toward Hollywood, Childs Ave. 4-R. Apt. with bath. 6c zone.
2203 SUNSET BLVD.

FOR RENT—Unfurnished flat, 3 bedrms., 2 baths, telephone and electrically controlled heat. Wilshire district. 10 minutes from town. DREXEL 8658.

BEAUTIFUL 6-rm. flat, 2 baths; just completed, exclusive Wilshire district. 540 S. ST. ANDREWS PLACE. Inquire owner, upper south third floor.

6 ROOMS and 2 baths. Modern flat on W. 7th st., near Vermont. Drexel 1214.
NEAL AND TAYLOR,
3064 W. 7th St., at Vermont.

1512½ SIXTH AVE. Lovely upper north 5-room stucco bldg., gas radiators, fireplace, $75. Hot water included. Red, yellow cars. DUNKIRK 0049.

4 very large rooms, ½ double, Bronson ave. and W. Adams. Automatic heater, tiled, etc. 2 beds. Ideal location. $65 per month. 4827 W. ADAMS. 749-40.

NEW 5-rm. lower so., hdw. floors, tile bath and sink, garage, janitor service. 1 block Ambassador Hotel. Phone installed. 532 S. NORMANDIE or call 762919.

6-ROOM flat, 2 baths, 3 bedrooms, garage, mahogany finish, excellent location. $125. 811 S. NEW HAMPSHIRE ST.

LARGE rms., beaut. equipped, ph. gar. $95 to $120. M. A. CHARLESTON CO. 7036 Hollywood Blvd. 475154.

4-ROOM flat, very convenient to car line, $40 mo. with garage. 237 1-4 N. RENO. Dunkirk 5293.

ON CHILDS AVENUE.
5-rm. house in rear; children accepted. 2203 SUNSET BLVD.

4-ROOM flat, 3015 S. Kenwood, $60, also half of bungalow, $75. 1219 POINSETTIA DR. Adults. Dunkirk 5379.

WILSHIRE dist., 4 beaut. rms., garage, phone in. 2069 FRANCIS AVE., near 8th & Vermont. Fine location. Open 10-3.

4-ROOM flat, just finished. Large rooms, built-in beds, garage, near schools. 16th and West Blvd. $80. 763516.

1310 SO. BONNIE BRAE. Attractive 5-room flat. Hdw. floors, 2 built-in beds, range, $60. PHONE 51085.

828½ S. NORMANDIE, 5-room upper, south exposure, 2 bedrooms, only $95. One block from Ambassador; garage.

MODERN 4-room flat, tile sink, bath and shower. Garage. 2646 KENWOOD, of Adams.

4-ROOM upper flat, fine closets, garage. West Adams district. 2319 WEST 25TH ST., near Arlington.

$60—KINGSLEY DR., 1226 S. New 4-rm. flats, tile bath, sink, breakfast nook, 2 bedrooms, gar. PHONE 756-72.

117 N. BERENDO ST., 6-rm., light modern duplex, fine location. Garage.

NEW high class 4-family flat, 4 rooms each, just finished. 2215 WEST BLVD.

$45, 2001 Cambridge and 1308 S. Normandie, 4 rooms, garage, adults.

UNUSUALLY ATTRACTIVE FLAT, LARGE ROOMS. 207 S. CATALINA.

3-RM. flat, unfurnished, West Adams district. 3111 KENWOOD AVE. Hum. 2231-J.

6 ROOMS, cottage flat, hardwood floors, $70 a month. Adults only. 1407 OAK.

FLAT, unf., modern, upper, light & airy, wall bed. 2336 4TH AVE.

3-ROOM new bungalow furnished, $70. 1257 FAIRFAX AVE. Tel. 436559.

NEW unfurn. 3-room flats, $50. HOLLY. 7453.

HOLLY'D, new 4-rm., tile bath, shower, garage. MRS. ROBERTS, 597554.

5-RM. new stucco, blk. off W. Wash.; tile bath, bkfst. nook, $85. 73870.

NEW artistic 4-rm. flat, janitor service, splendid location, close in. 582-661.

$60—2621½ La Salle, near W. Adams, beaut. large 4-rm., gar. adults. 362-217.

NEW 5-rm. flat, tile kitchen and bath, extra bed, $85. 1025 S. Burlington. 54806.

WILSHIRE nr. Western, new 5-rm. S.E. cor. $70. 3860 W. 8TH ST. 567802.

South and Southwest

VERY elegant 4-room upper flats, every convenience, Murphy bed tile bath and sink, garages. 314 W. 50TH PL., near Moneta ave. Ver. 0361.

4-ROOM upper, very large and cheerful. Hardwood floors, gas radiator, Rund heater, radio, breakfast nook. ARTHUR, 1761 W. Jefferson. 766-531.

4 LARGE sunny rooms, modern, large closets, telephone, garage. 1116 1-4 W. SANTA BARBARA.

4 AND 5-ROOM new flats on South Harvard. SHAWL-YARNELL CO., 1547 W. Santa Barbara.

$50—4701½ W. 45TH ST., near Figueroa, 4 rooms, modern, upper duplex, extra bed, adults.

NEW 4-room and sun porch, modern to the minute. Manual Arts High district. 1306 W. 42ND ST.

MODERN sunny 4-room lower flat. 219 W. 47TH ST. Humb. 4200-J.

4 ROOMS, garage, adults, $60. 619 WEST 48TH ST. Owner, 528 W. Vernon.

552 LA SALLE AVE., 4-room flat, range, bed and garage. CULVER CITY.

4-ROOM new and modern flat. $55. 1131 W. 54TH ST.

FOR RENT—Beautiful new stucco, 4-room upper flat. Adults, $65. 3924 S. GRAND.

East and Southeast

TO LET—Three or four-room modern flats with garages, 5122 south Wall street. Hardwood floors, disappearing beds, etc., ready about March 1st. $45 and $55. No children. Call 1002 L. A. RAILWAY BLDG. Main 4174, station 36.

4 ROOMS, adults, $45, good neighborhood. 2341-A WHITTIER BLVD.

$40—622½ EAST 12TH; clean modern flat, 4 rooms & bath, adults. 287854.

TO LET—HOUSES—
Furnished

West and Northwest

WILSHIRE RENTALS
Furnished and unfurnished houses, flats, bungalows and apartments.
FRANK D. TATUM CO., Dunkirk 7800.

HOLLYWOOD BEAUTIFUL
5-rm. furn. bungalow. Phone and garage. $125 per mo. 4424 SUNSET BLVD. 595558.

BEAUT. STUDIO HOME, Santa Monica Canyon, overlooking ocean. 4 bedrms., 3 baths. MRS. EARLES, 7036 Hollywood Blvd. 475154.

HOLLYWOOD—4 LARGE AIRY ROOMS, ARTISTICALLY FURN., TELEPHONE, GARAGE, ADULTS ONLY. 1515 N. WILTON PLACE.

ATTRACTIVE colonial bungalow, 6 rms., exclusive section, $150 per month. 569239 and Holly 4875 or inquire at 5093 ROSEWOOD.

$50—HOLLY., 3-rm. bung., comp. fur., large rms., 2 beds, gar., adults. 1822½ N. NORMANDIE.

TO LET—HOUSES—
Furnished

West and Northwest

HAVE THE RARE OPPORTUNITY to rent you a beautiful 2-story home in Old Windsor Square. 4 rooms, 2 baths. Rent very reasonable.

Also
GATEWAY, 9 rooms, 2 baths, on ... north of Wilshire, $200.

Also
5-ROOM DUPLEX, 3 bedrooms, ... 4 rooms down. Very ... location, one block ... Ambassador, $125.
Phone MRS. MEYER, with
CHELEW & HOFT.
Wilshire at Harvard.
Drexel 4286.

WILSHIRE DISTRICT—Handsome and distinctive new home, Spanish type, seven rooms. Contains large beam-ceiling living room with big fireplace, entrance hall, dining room, breakfast room, pantry and kitchen; master bedroom, bath and dressing room; two guest rooms with bath between, maid's room and bath; double garage and chauffeur's quarters. Inclosed garden with pergola; large basement. $350 a month. Call MR. MORROW or DR. RAVEN.
THE FRANK MELINE COMPANY
Ambassador Hotel
Drexel 0080

Come and get our free rental list or call us and ask Mrs. Crawford to drive you with her car. We have unfurnished and unfurnished houses, flats and apartments to rent ranging from $75 to $1000 per month. Your satisfaction assured.
THE FRANK MELINE COMPANY

WILSHIRE district, beautiful two-story Spanish type home, eight rooms, very large living room with big fireplace, entrance hall, dining room, breakfast room, kitchen, master bedroom, dressing room and sleeping porch; two large bedrooms for guests with bath and shower, maid's room and bath, two-car garage, large garden with terrace. $350 per month. Call MR. MORROW or DR. RAVEN.

BEAUTIFUL HOME IN WILSHIRE DISTRICT.
Owner leaving city, will lease her home completely furnished. Property beautifully landscaped. Furnishings complete, grand piano and Victrola. Ten rooms including four bedrooms, 3 baths, maid's room, garage. Double garage, $350.
Call MRS. THOMPSON, with
LAACK & STONEY, REALTORS
Wilshire & 6th st. Phone 568-586.

NEAR AMBASSADOR.
4 to 6 mos. $300.
Beautifully furnished, 2-story, 4 bedrooms and maid's quarters, home worth $500. Call Mr. Shine for appointment.
LAACK & WILLIAMS,
2560 Wilshire Branch. Dunk. 3300
West 6th st. at Oxford.

NEAR LAFAYETTE PARK.
4 bedrooms, maid's room, gas, home newly decorated, ready. WILL TAKE CHILDREN. Mr. Shine for appointment.
LAACK & WILLIAMS,
2560 Wilshire Branch, Dunk. 3300
West 6th st. at Oxford.

U-S-T-A-T-E U-N-I-V-E-R-S-I-T-Y B-E-A-U-T-I-F-U-L B-U-N-G-A-L-O-W.
2 bedrooms, library, bkfst. ... tile bath, shower, sink, floor furnaces, rugs, Victrola, silver, linen. ... only $200 mo. Call today. ... EDGEMONT ST., near Hollywood. ... car. 595103.

Owner leaving city will rent her home ... or longer. There are 4 master ... attractively furn. with twin beds ... living rooms in mahogany ... grand piano, victrola, ... servants' quarters. Rent ... FINLEY AVE. 599553.

WILSHIRE HOME.
... house, 3 bedrooms, double garage, attractively furnished. Call ... for appointment.
LAACK & WILLIAMS,
200 Pantages Bldg.—873-641.

... furn. ½ double bung., 4 ... with bath or will rent unfurn. ... 10th st. to Bronson ave. 4122 ...

... 10-room, north of Hollywood ... PHONE 474-902.

... cottage, can sublet, ph. ... Burlington nr. 6th.

South and Southwest

... 6TH AVE. New modern 5-room furnished bungalow with breakfast ... Near Grand ave. car line. ... 0013 after 6:30 p.m. or ...

... PL.—Opposite Exposition ... room furnished bungalow, breakfast ... bath, $50. HUM. 4090.

... little 5-room cottage in big ... with fruit trees. Rent $50. 7328 ... AVE., Palms, Cal.

... couple or 2 ladies to share flat ... woman. 183 W. 50TH PL. ... Call after 3 p.m. wk. days.

... 2ND ST. New cottage, 2 rms., ... porch, furn. complete. Rear.

... 2 bedrooms, adults only. ... 123 W. 51ST ST.

... bungalow, $65. 4001 ...

... sleeping porch, rear. $17.50 mo. ... GRAMERCY PLACE.

... bung., $75. Adults only. ... 1507 W. 39TH ST.

... Phone installed. 1290 W. ... Phone University 2133.

... bungalow, 4 rooms, garage. ... ESTRELLA AVE.

... furnished house, adults only. ... 39TH PL. Ph. University 1897.

... bath, garage, west, ½ double. ... 1765.

East and Southeast

... furnished bungalow, adults, $60 ... STAFFORD AVE., Hunting-

... house, furnished, $55. 1841 MERCED AVE. Can be seen after 11 a.m. ... 2 rms. and bath, partly furnished. 1768 ... 8TH ST.

North and Northeast.

... furnished house. $50. 2904 ALICE ST. ... car.

TO LET—BUNGALOWS
In Courts

... AVE., 1141 S.—
JUST OPENED
BILTMORE COURT
... new 16-unit bungalow court, 4 ... and bath, absolutely the best furnished in Los Angeles. Children ... Near school, car line and market. ... reasonable. First come, first ... Owner on premises all day.

... COURT.
... bungalow court. Single ... & triple, beautifully furnished ... in connection. Rents ... $115. 1625½ N. NORMANDIE ... between Sunset & Hollywood Blvd.

... HOLLYWOOD.
... 2-room bungalow court, ... furnished; with garages. 1½ ... of S.B.C.C. Inquire 4145 ... Phone 596822.

... court. If you are looking for ... home, artistically beautiful and ... at modern figures call ... will be shown by appointment.

... furnished 4-rm., new bungalow ... CHULA VISTA WAY. 1 blk. ... Bruce, 1 blk. north of Franklin ... school, stores. $80. ... GLENDALE ...

... furn. front house, radiator ... hot water, one open ... disappearing bed, adults. $70. ... 1 block S. of Melrose ...

... Just opened, attract. ... court, 2 and 3 rms. ... beaut. furn., continuous hot ... and storage rm. Owner ... 479-955.

... 4-room bungalow in new ... month furnished, $45 bar ... unfurnished. 4425 S. PARK AVE.

... ST.—Arroyo Terrace bungalow ... beautifully furnished. Four rooms. ... block from Sixth st. car line, near ... no objection to children.

... 3-room apt., elegantly ... with garage. 1½ blocks E. ... Inquire 4145 MONROE ST. ... 596822.

... bung. court, double apt. ... furn. all modern. $70. ... EDGEHILL DR. off W. Adams.

... Spanish detached bungs. in new ... court, furn. large 4 rms. with ... W. 42ND PL. Moneta car.

... SQUARE COURT. Finest 3-room ... completely furnished, 3 ... garage, rent reason... ... S. NORMANDIE.

... 4 room bungalows. Upstairs ... with lots of windows. $65 and ... W. KENSINGTON ROAD.

... bung. facing lovely Exposition, 2 delightful rms. and bath, ... new and clean. 73179½.

... in a beautiful court just ... large rms. Between FIGUEROA ... AVE. Adults only. ... W. 48TH ST.

... bungalow in court. Westlake ... for small apt. of clerical ... Address B, box 258, TIMES.

... furnished bungalow, $65 per ... car to 22nd st. ... BEACON 7456. 2128.

... CT. 4441 1-4 WILLOWBROOK ... 2-unit bungalows, overstuffed ... bath, car lines.

... suitable home for 4, garage, ... and Auto Club. 655 ... West Figueroa.

... bungalow in court, ... garage, $50. Adults. ... W. 31ST ST.

... 2 and 4 rm. bungalows, $77 & VAN ...

Los Angeles Daily Times. FEBRUARY 15, 1924.—[PART II.] 17

TO LET—BUNGALOWS
In Courts

READY FOR OCCUPANCY. FINEST $50 MONTH. TUDOR ENGLISH DUPLEX. 3-ROOM APARTMENTS. COMPLETE IN APPOINTMENTS. Tile baths and sinks. Tiffany finished walls, all built-in features, instantaneous heaters, hardwood floors, apartment facing beautiful court. Murphy beds, concealed by French doors, garages. Take EAGLE ROCK CAR, get off at ACACIA, in front of property. 1770 COLORADO BLVD. EAGLE ROCK WAY. Ph. Garfield 5870.

ST. ANDREW'S COURT. Elegantly furn. 4-room bungalow, extra large rooms, phones in. Near car. $85. PH. 470-338.

$65, $70. NEWLY FURN. 3 RM. BUNGALOWS. ALL CONVENIENCES. 628 1-4 N. VIRGIL. CROWN HILL CAR.

FURNISHED bungalow in court. 1570 GOWER ST., Hollywood. Phone Hollywood 2492.

VERY ATTRACTIVE, newly furn. 4-rm. bung., reas. Near West Adams and 10th ave. 3932 W. 27TH ST.

TWO-RM. BUNGALOWS, BATH, GARAGE, PARTLY FURN. NEW. $35 MO. 61ST PLACE AND CENTRAL AVE.

GRAY COTTAGE COURT JUST OPENED. 3 rm., kitchenette, newly furn. $65. Also garage. 4412½ PASADENA AVE.

3-ROOM furnished, new court, $65. 1412 CONSTANCE ST., one block west of Union, off Pico.

FOR RENT—Strictly modern unfurnished 4-room bungalow in court, garage. $60. 1572 W. ADAMS.

3 ROOMS unfurn., new court. 3710 S. SAN PEDRO ST. $35. Adults only.

FERN court, 22 blks. city center, new furn. bung. 1427 Pleasant ave. ANG. 6946.

FOR RENT, A FURN. APARTMENT. 1350¼ SYCAMORE AVE.

3 ROOMS nicely furnished, walking dist. Phone in. 409 WITMER ST.

4214 1-4 BURNS AVE., sunny bungalow unit. $60 to $70. garages. Phone.

TO LET—HOUSES—
Unfurnished
West and Northwest

IN WINDSOR SQUARE. An almost new and extremely desirable house of 8 rms., 3 bedrooms, 2 baths, maid's rm. and bath. Double garage and chauffeur's quarters. Lease for 9 mos. or yr. at $300 per mo. Call MISS LEON, with FORD & BECKER, 607 S. Western. Dunkirk 1000.

SUBLETTING OPPORTUNITY. Just off Wilshire Blvd. 11-rm. unfurnished home, 3 baths; ideally situated for paying guests; grounds beautifully improved. Investigate this. Call Miss Rush or Mrs. Wood, 567-459. HOWARD & BOSWELL, 3461 W. SIXTH. One blk. north of Ambassador Hotel.

$60.00. 4-room corner bungalow, 2 bedrooms, small family. Oakwood near Vermont. Call Mrs. Norris, LAACK & WILLIAMS, 200 Pantages Bldg., 873641.

BEAUTIFUL 2-story mansion in most exclusive West Adams district, on 125x150 ft. corner lot. Unusual fine shrubs, 3 baths, 3-car garage. Chauffeurs' quarters. Will lease for one year or more. $250 mo. Children welcome. Call 567269 or VERMONT 0687.

IF YOU ARE HARD TO PLEASE, get our list of better rentals, including FURNISHED and UNFURNISHED bungalows, flats, apts. and larger homes. LIND-DeHAVEN CO. Beverly Blvd. at Larchmont. Tel. 430-266.

$55 UNFUR., inc. gar. Beau. semi-detached stucco bung., lg. lv. rm., wall bed, bed-rm., kit. nook, tile, auto. water heater, ½ blk. yellow car. Adults or one child. 608 N. WESTMORELAND, nr. Melrose. 597857 (first) or 597654.

BEAUTIFUL high-class 8-room residence, half block north of Hollywood Blvd., 3 large and small bedrm., den, tile bath. Almost new. Fine location, $165. 6637 HOLLYWOOD BLVD. Holly 4866.

NEW STUCCO duplex, south side, six large rooms, 3 bedrooms, beautiful home, 1 block south of WASHINGTON. 2124 SO. BRONSON. Telephone 564-605. Evenings 709-37.

TO LET—Avoid fruitless hunting for the house you want. Come to BARKER BROS., 724 S. Bdwy., for reliable free information. Listings of 200 agents from which to choose.

NEW, attractive double stucco bungalow, 4 rooms and garage. Finley ave. and Commonwealth. N. of Hollywood Blvd. Fine view. Built-in features and bed. heater, transportation 1 blk. $65. 593796.

HOLLYWOOD—New Spanish bung. 5 rms., 2 bedrms., tile bath, shower, beaut. fixtures; near school & car line. Ph., gar. $80 mo. Agents please don't call. 6129 FOUNTAIN AVE., 436-668.

NEW double bungalow, living-rm., bedrm., bath and kitchen. Ivory finish. Pico car. $50. Also 6-rm. double bungalow, 3 bedrms., garage, $60. F. M. RUNKLE, 2942 W. Pico. 71275.

FOR RENT—4-room unfurnished bungalow at 209¼ N. BRONSON ST., Hollywood. $70 per month. Phone MR. SMITH, 826015.

NINE ROOMS IN HOLLYWOOD, STRICTLY MODERN, near cars and shopping center. $150 or per year's lease at $125. Call 7058 HOLLYWOOD BLVD. Phone 475-201.

$85 OR $80 on lease, ½ strictly new mod. double, 5 large rms., 2 bedrooms, gar., lawn cared for. Fine location. 807 N. CITRUS AVE., Hollywood. 471959.

TO LET—$75. unfurn. 5-room duplex house in beautiful Virginia Court. Garage, play ground for children. Immediate possession. 5114 CLINTON. Holly. 4988.

½ OF double bungalow, 4 rms.; 2 bedrooms; cor. Maltman and Bellevue ave. 1 blk. from Hoover. Take Crown Hill car. PHONE 594-622 evenings.

BEAUTIFUL 5-room duplex, million dollar view. West Adams and 3rd ave., on the hill. $150. Owner on premises. Phone 368264.

$85—1138 TREMAINE, Wil. dist. 5-rm. side of Spanish double just completed, tile bath, basement furnace, gar. Will lease to adults. Phone BEACON 5658.

BRAND NEW DOUBLE BUNGALOW Southeast corner Lexington and Orange Drive. 4 rooms each side. Very attractive. Rent $65. PHONE 472-219.

HOUSE at 430 N. VICTOR ST. of 8 rooms with screen porch, partly furnished, with many conveniences. For particulars apply to 1150 COURT ST. or 309 N. MAIN ST.

WILSHIRE dist., 6-room duplex, 3 bedrms. upstairs; tile bath, separate shower. All modern; garage. Immediate possession. Inquire 463 N. NORTON AVE.

6-ROOM strictly modern duplex, 2 bedrooms, breakfast-room, garage, lawn and flowers. $75 month. 1319 N. CATALINA ST.

5 ROOMS and bath, has basement, furnace and built-in features, 2-story new mod., con. Beautiful yard, shrubbery and fountain. Rent $90. Ph. BEACON 2423.

4 ROOMS and bath over garage, rent $50. BEAC. 0755. Close to W. Adams and Hoover.

RENTALS OUR SPECIALTY Don't waste time. Phone 56371. WM. HOWARD CO., 517 S. Western.

NEW 6-room duplex, 3 bedrooms, 2-car garage. 240 N. IRVING BLVD. Phone 432-001.

2-STORY 8-room house, 4611 LOS FELIZ Blvd., ½ blk. east of Vermont. $100 per month. Call on premises.

BEAUTIFUL house, 8 rooms, sleeping porch, double garage. West Adams district. Lease. 2538 7TH AVE. 762029.

FOR RENT—Large four-room flat, close in. 1421½ W. 11TH ST. $75 per mo. Call MAIN 5861.

5-RM. house, St. Andrews Pl., Holly. Every convenience, garage, $75. Call 6224 SUNSET.

4-ROOM modern double bungalow, adults only. References. 801 N. ALEXANDRIA AVE.

UNFURN. 5-rm. house, also 4-rm. in East Holly. Both exc. cond. Good neigh. Reas. rent, gar. F. B. BRIGGS. Ph. 471808.

NEW mod. stucco bung. 3 rms. $40. Also 4-rm. ½ double gar. included. $50. 4763 TOLAND WAY. 437-230.

UNFURN. unusually attractive new 3-room bung., 1 bedrm., extra bed. 3334 W. 10th st., near Western. 431-991.

7-ROOM house, 2 baths, good to sublet. 4651 FOUNTAIN. Cor. Vermont. Inquire 1800 N. Vermont.

FROM GARRET TO CELLAR IN ONE DAY. Windows, wdwk. cleaned, flrs. wax. THE ACME CLEANERS, Metropol. 1680.

HOLLYWOOD—N. of blvd., new corner 5-room house, garage, $145. 2187 SYCAMORE, near Highland ave. Owner.

NEW 6-room bungalow, 4917 ROMAINE. Adults. Lease, $100 monthly. Heliotrope car.

$115—6-room Spanish duplex, garage, breakfast nook, 3 bedrooms, excellent. 623 N. BEACHWOOD DR. Holly. 7642.

LOVELY 4-rm. unfurn. bungalow in exclusive court, ½ blk. Westlake Park. New. Very modern. Gar. DREXEL 4505.

SOUTH side, new strictly modern bungalow, 4 rooms, garage. Adults. $35. 414 N. OCCIDENTAL BLVD.

5-ROOM bungalow, 1156 S. WINDSOR BLVD., near L. A. High. Phone 769477 between 9 and 5. Adults.

MODERN 7-room house, 3 bedrooms, garage, 1 block south of S.B.U.C. 563 N. BERENDO ST.

$37.50, BUNGALOW, 3 rooms, large porches, 1731 So. NEW HAMPSHIRE, near Vermont and Washington, adults.

3-ROOM new bungalow, unfurnished, $55. 1237 FAIRFAX AVE. or Tel. 436559.

6-RM. unfurnished house, $60 mo. KIMBROUGH. 1503 W. Pico. 53324.

5-ROOM modern house, $50. 4822 MASCOT ST. Phone 71129.

HOLLYWOOD, N. of blvd., new 6-rm. duplex, 3 bedrms., central. $100. Hol. 4866.

4 ROOMS & sleeping porch, garage, adults only. 201 E. AVE. 39. Garfield 5397.

WHY pay $65. 4 room and garage. School, 5c car line. $45. 2737 26TH AVE.

5-ROOM bungalow and garage, $65. 3 rms., $45. 4717 W. ADAMS. 760634.

LARGE mod. 3-rm. house and gar., near car line. 761 GOWER. 432-567.

4-ROOM cottage in rear, with garage, $60. DUNKIRK 3091. 1826 N. MARIPOSA.

3-RM. bung. with bath. 1108 S. HOBART. $25 month.

NEW 4-room bungalow, beautiful, complete. 1740 7TH AVE. Call 768430.

TO LET—HOUSES—
Unfurnished
West and Northwest

NEW 4-rm. dbl. bung., nice location near schools, gar. 822 N. GARDNER.

5-ROOM bungalow, newly decorated. 509 N. ALEXANDRIA. Call Angelus 6376.

South and Southwest

HALF of double bungalow just completed. 4 rooms, 1 bedroom, 1 built-in bed, garage. Call Mrs. Norris for appointment. LAACK & WILLIAMS. 873641. 200 Pantages Bldg. 873641.

3-RM. house; sta. tub, big chicken yd., garage. F car marked Athens, from 3rd and Main, get off at 101st st. 1100 W. 100TH ST. $30.

TO LET—New house, 3 rooms, breakfast nook, 4 blocks west of Exposition Park. 1178 W. 38TH PLACE. University and 39th St. car.

5-ROOM bungalow, unfurn., dbl. garage, ½ blk. from 2 car lines, adults only. $100 per mo. 1026 W. 38TH ST. Phone Beacon 5131 between 10 a.m. & 5 p.m.

4-RM., ½ of double, extra large rms., tile bath and sink, in-a-door bed, every built-in feature, best location in S.W. 4624 S. WESTERN.

HALF of double bungalow, new and modern. Fine gas range, continuous hot water, garage, fine location, $60. Call CORSER, Drexel 968s.

ANGELES MESA double, just completed, 4-rm. modern, wall bed, tile sink, double garage, $50. 3618 W. 58TH PL.

5-ROOM modern bungalow and garage. 4423 S. WILTON PL. Dalton ave. car. $65. Univ. 6152.

$45 per mo. 4-rm. bungalow and garage, modern. 1 blk. to car. 2819 RODEO RD. Owner. 435204.

TO LET—Three-room unfurnished bungalow apartment, 1519 WEST 60TH PLACE.

5-RM. house and gar., partly furn. 3 bdrms. $55. 2615 RODEO RD.

BEAUTIFUL 7-room bungalow and sleeping porch, gar. $85. 1541 W. 40TH ST.

NEW 5-room unfurn. house. $65. Call Ver. 7051. 2715 W. 54TH ST.

3 ROOMS and bath, just completed, reasonable. 934 W. 76TH ST.

East and Southeast

FOR RENT—Half of duplex unfurnished, adults preferred, though one child not objected to. 5154 EL VERANO AVE., Eagle Rock.

TWO 5-room cottages, corner of 41st and McKinley ave., $50 each. 826 E. 41ST ST. Humbolt 4140-R.

FOR RENT—1039 E. 51ST ST. 4-room modern bung., nook, ivory fin. Adults.

$30—NEW modern 4-rm. bungalow, near cars and stores. 3263 E. 4TH ST.

$28—NEW 4 rms., bath. 1701 E. 69TH on Watts car line.

5-ROOM unfurnished. Call ANGELUS 1470.

North and Northeast.

FOR LEASE—Beautiful 11-room home in the exclusive residential district of Monterey Hills, S. Pasadena, situated on beautiful corner lot, size 166x166. Beautiful landscape garden. Modern in every respect, double garage, palms, shrubs, etc. $190 mo. on a lease. Phone OWNER, 287261, or inquire Hoyt's Cracker & Biscuit Co., 2101 S. Main st., L.A.

LARGE 6-room bungalow, 3 bedrooms. 5260 NAVARRO ST., Sierra Vista car. $65 on lease. For information. Call HOLLYWOOD 3692.

DOUBLE bungalow, four rooms, gar., $45; five rms., 2 bedrms., bath, gar. $55. 3833 N. GRIFFIN AVE. Griffin Ave. car.

5-ROOM modern house & garage, no children, $42. 215 N. HICKS ST. E. 1st car.

$75 MO.—7-room new bungalow, double garage. MR. COMTE, 308 W. 2nd. 829149.

6-ROOM house to adults. $50. 4309 MARIAN WAY. Gar. 4332.

½ DBL. house. 4 rms. $40, on lease $35. 3826 HOMER, close in. Main 1278.

TO LET—
Suburban and Country.

BEAUTIFUL double bungalow, three rms. each, $45. Separate yds. and garages. Adults. 2121-23 ISABEL AVE., Wilmar.

TO LET—
Beach Property

HOUSE unfurnished Santa Monica, 10 rms., double garage, 1 block car line and Palisades. Lease by year. Rent $125 mo. Apply 639 ADELAIDE DRIVE. Phone 21071.

TO LET—Finely furnished 7-room residence beautifully located near Ocean front and car line between Venice & Ocean Park; adults only; rent reasonable. JAMES MENZIES, 226 Byrne Bldg. 828115.

TO LET—
Or Lease
Miscellaneous

FOR LEASE—Wash rack, located in one of the best stations on Western ave. See MR. KENNEDY at 344 N. Western. Holly 4208.

Stores and Shops

FOR LEASE. CORNER STORE. Attractive new brick bldg., 6 stores. Sam Seelig occupies two of them, all rented but corner store, which we are holding for a druggist. See the S.W. cor. Dayton & Loreta and get in touch with us. We are in a position to make a very attractive proposition to a druggist. 504 CITZ. NAT'L BANK BLDG. Main 2402.

3 STORES LEFT. EXCEPTIONAL LOCATION. NEW PRODUCE BUILDING. OPPOSITE TERMINAL MARKET, N.E. COR. 7TH & CENTRAL. SUITABLE FOR MOST LINES OF BUSINESS. EXCEPTIONALLY GOOD FOR AUTO ACCESSORIES, GROCERY AND MEAT MARKET.

WILL LEASE—GRADUATED RENTAL WESTERN AVE. STORE. Between Third and Wilshire Blvd. 20x120 ft. Low rental on 5-yr. lease. A WONDERFUL LOCATION. "Let's Talk It Over." CLINCH & THURTLE Members L. A. Realty Board. 405-5 S. Western Ave. 569448. Phone 560452.

REAL ESTATE OFFICE Two locations in center of Wilshire business district. Business Lease Department. 24-hour service west side store leases. BURTON & CO. Western ave. at 10th st. 766-931.

NEARLY COMPLETED, STORES AND LOFTS IN BUILDING NORTHEAST CORNER NINTH AND FLOWER. RESERVATIONS BEING MADE THROUGH R. A. ROWAN & CO. REAL ESTATE, RENTALS & INSURANCE 300 TITLE INSURANCE BLDG. 870-131.

WILL SELL 10-YEAR LEASE ON TWO-STORE AND BASEMENT (INCLUDING WALL FIXTURES,) CLASS A BLDG. IN SANTA BARBARA. WONDERFUL FOR APT. STORE. MUST HAVE IMMEDIATE ACTION. H. BRAND, 905 BANK OF ITALY BLDG., 822-578.

CORNER store room, 30x40. 1461 W. EXPOSITION BLVD. Phone 282808, 287866.

MARKET and drug store, new brick bldg. location on corner of Melrose Ave. and Sierra Bonita, Hollywood, neighborhood well built up, no competition. For terms and particulars see NEWMAN INV. CO., 6693 Sunset Blvd. 430-230.

WESTERN AVE., 443 S., near 5th; choice store, 19-ft. front, in new 4-story Westgate Hotel, for lease 1 to 5 years. Furnished as realty office or unfurnished. BEST location for jewelry, real estate, druggist, haberdashery and similar.

3 NEW brick stores, 1 blk. W. of Figueroa, reasonable rent, first-class location for restaurant, grocery, meat market or bakery. Owner, 315 SO. WESTERN AVE. Drexel 4473.

CUDAHY BLVD., ¼ MILE S. OF BELL—Large brick corner store with two fine display windows. Will give satisfactory lease, one month free rent. OWNER, 680 Mateo st. Call after 5 p.m.

634 WEST 6TH ST., CORNER HOPE. SUITABLE FOR OFFICE, TAILOR, MILLINERY OR ANYTHING, GOOD BASEMENT. R. D. LIST, 1021 CENTRAL BLDG.

MODERN brick shops, for auto repairing, painting, light mfg. Power, gas, electricity. BRILL, owner, 711 Pacific Finance Bldg.

STORE 40X90 FT. WITH BASEMENT. Downtown, desirable location, very reasonable rent. 2½-year lease. See MANAGER, 840 S. Hill.

FOR RENT—5066 Hollywood Blvd. Store 30x40. Would divide into two 15-ft. stores. Owner, Z. A. STEGMULLER, 7038 Hollywood Blvd. Phone 478-501.

CORNER on Long Beach blvd., suitable for oil station. Market, barbecue. Thousands machines passing daily. You can make a good living here. Owner, 56458.

STORE room, 33x55, long term lease, 2 offices, low rent, excellent location, on heavily traveled st. 643 S. SAN PEDRO ST. 882081.

3 FINE store rooms, new, 20x50. West Jefferson near Western Ave. Fine location for any business. ARTHUR, 1761 W. Jefferson. 766-531.

SPACE for light manufacturing or other business in new building near 9th and Vermont. Call HOLLY 8081.

STORE with 3 nice living-rooms, lease, $20 month if you buy cheap building. 5807½ HOOVER, at Slauson.

NEW MODERN STORES, NORTHWEST CORNER WEST ADAMS ST. AND LA SALLE AVE. OWNER PHONE 568520.

FOR LEASE—825 Euclid Ave., near Whittier Blvd., fine location, reas. rent. Arrange to suit tenant. BEACON 0234.

BATTERY space in filling station at Maple and Washington. Rent cheap. 401 E. WASHINGTON.

TO LET—New store room, $50 mo., 3 yrs. Offices, $25 mo. 1731 W. 16th st. (Main 8420.)

STORE SPACE, GROUND FLOOR, reasonable. 248 S. BDWY. Mr. Brown.

TO LET—
Or Lease
Stores and Shops

WEST SEVENTH STREET. 5-year leases on a few exceptionally well located stores on W. 7th st. close to Westlake Park, where locations are commanding high rents, on the following reasonable terms: Stores at $140, $155, $175, $225, $250 and $265. One corner at $450. See MR. FESSER, 52107. LA BONTE & RANSOM COMPANY, 1908 West Seventh st.

200 S. SAN PEDRO. Large cor. store. Will give satisfactory lease. Fine location for drug store. OWNER, 821-934.

FOR RENT—Stores, offices, large basement for storage, best location on Sunset. 2506 SUNSET BLVD. Owner. 594232.

STORE for rent, size 14x30 ft. on rapid developing business st. 845 SEWARD ST. 433939.

$35—New brick store 15x50 in fast growing neighborhood. Good location for most any new business. 8038 S. HOOVER.

STORE room 1005 S. FIGUEROA; rent reasonable.

STORE room in a good community center. 4425 S. PARK AVE. $45 month.

STORE for rent. Living rooms and bath. 2304 W. JEFFERSON. Phone 766-376.

CORNER store, business center. 1726 COLORADO BLVD., Eagle Rock City.

SPACE in restaurant for rent, cold drinks, candy and cigar stand. 4056 S. VMT.

FRONT half of store for rent. 6156 SANTA MONICA BLVD. $30 rent.

STORE LEASES—MERRICK & RUDDICK, INC. 403 S. HILL ST.

Offices and Desk Space

SOME VERY DESIRABLE OFFICES remain in new M. Harris Class A Bldg., now ready for occupancy & located in fastest developing office building district in city. Offices are 1300 to 2100 sq. ft. each and rent about $1.50 per sq. ft. per year, with full service. Apply, 110 W. 11TH ST., RM. 620.

FOR LEASE— ELEGANT OFFICE. On second floor close to elevators in best downtown location. Modern office building. With or without mahogany furnishings. Telephone. Reasonable rental to responsible tenants. 201 NEW UNION OIL BLDG. 7th and Hope sts.

HORD BUILDING. Located 10th and Grand. Large front offices 14x35. Reasonable rent. Phone E. G. CARTER, 879-651.

SEVERAL SINGLE AND THREE-ROOM SUITES, SUITABLE FOR PHYSICIANS, ATTORNEYS OR JOBBERS' AGENT. ABSOLUTELY NO MANUFACTURING ALLOWED. APPLY 601 ROBERTS BLDG., THIRD AND MAIN.

ARE YOU LOOKING FOR AN OFFICE? WE CAN SUIT YOU. YOU DON'T HAVE TO BE UP TOWN, WHY NOT GO WHERE MOST OF YOUR CLIENTS ARE? HEART OF INDUSTRIAL DIST. LARGE LIGHT ROOMS, GOOD SERVICE, MODERATE PRICES. NEW PRODUCE BLDG. 7TH AT CENTRAL. BRDWY. 1909.

CHOICE OFFICE. Large room 15x25, beautifully carpeted, use of reception room. Permanent high-class tenant only. Price $125 per month. 318 UNION OIL BLDG.

GROUND floor office, low rent, unexcelled location, unrestricted parking, phone installed. Can use furniture now there if desired. 823 W. 10TH ST., just off Figueroa.

FOR RENT—Office 12x22, N. light, in Oxford branch Security Bank Bldg., 6th & Oxford sts. Phone installed. Will leave furn. for new tenant if desired. Call 882763 between 10 and 12 a.m.

250 SQUARE feet desirable office space in Van Nuys Building, with use of large reception lobby in addition, will be sublet to proper firm. 514 VAN NUYS BUILDING.

LEASE for sale, office doing large business on West 6th st. Light overhead, cheap rent. Inquire at 1807 W. 6TH ST. Ask for Mr. Yant, Drexel 1461.

NEWLY furn., wonderful location, janitor, phone, towel service, every office convenience, long-time lease if desired. Cheap. MR. MANN, 992 S. Western.

OFFICES for rent; elegantly furnished private offices, phone, reception-room and stenographer. 1225 BANK OF ITALY BLDG.

FOR RENT—A few good offices for immediate occupancy. Apply room 404 CHAMBER OF COMMERCE BLDG.

TO LET—Nicely furnished office including phone and typewriter, $40. BLACK BROS., 502 Black Bldg., 4th and Hill.

304 LANE Mortgage Bldg., 8th and Spring sts. Desk space with phone service. Beautiful office. Steno. available. $30.

LARGE light office for lease, about 1300 sq. ft. McComas Bldg., 8th & Los Angeles. Apply TURNER, 6th floor.

PRIVATE offices, newly decorated, low rent, from $15 to $30, use of phone. 700 BRYSON BLDG., 2nd and Spring.

SPACE on 3rd floor suitable for office, studio or light manufacturing. Rent reasonable. 755 S. SPRING, cor. 8th.

SMALL corner office, unfurnished, running water, use of phone. Unusually light, airy and cool. 530 BRYSON BLDG. 824828.

OFFICE for rent, suitable for any business. Use of phone and reception room. 516 O. T. JOHNSON BLDG. 885179.

FURNISHED desk space, excellent telephone service. 346 DOUGLAS BLDG. 826-367.

OFFICE for drugless doc., chiropractor, chiropodist, masseur, etc. $34. 430 S. BROADWAY, room 521. 827365.

LARGE pleasant furnished front office with phone and waiting room. 838 SAN FERNANDO BLDG. Main at 4th.

FINE offices for rent, exceptional opportunity for architect. Whittier blvd., COR. LORENA.

FOR RENT—3 FINE LARGE OFFICES IN THE HEART OF THE CITY. FOR INFORMATION PHONE METRO. 4452.

THREE beautifully furnished offices and stenographer's desk room. Room 402, 714 S. HILL ST.

OFFICE, ground floor 347 S. WESTERN AVE., next to Wilshire Theater; lease, phones, equipment below cost. 567068.

OFFICE space with stenographic and telephone service, nr. 8th & Bdwy. PH. 825-659.

DESK space, $16, A1 office service. 625 ROBERTS BLDG. 820352.

OFFICE & window space, desk, phone, stenographer; ground floor. 1606 W. 6TH.

OFFICE space, mahogany desks and phone. Outside office. 310 GRANT BLDG. $25.

SPACE for Chiropractor, $15; well equipped office. 618 DELTA BLDG.

FURNISHED real estate office for rent, with telephone. 4725 W. ADAMS, fine location.

FURN. office with ph., $30; desk with ph. $15. 224 SAN FERNANDO BLDG.

TO LET—Desk space with phone. $30 mo. 338 CITIZENS' BANK BLDG.

WELL-furnished office including phone. 511 HOLLINGSWORTH BLDG. Metpltn. 1919.

FOR RENT—Desk and space. 705 WASHINGTON BLDG.

FOR RENT—Ground floor office space. APPLY 740 S. SPRING ST.

318 W. 5TH, offices and desk space, also 5 adjoining offices. PHONE 875220.

ROLL-TOP desk, telephone, typewriter, $5 mo. 603 CHAMBER COMMERCE BLDG.

OFFICE, desk room, mail address, phone calls looked after. 618 JEWELERS BLDG.

FURN. office, desk phone and attendant, $35 mo. 302 H. W. HELLMAN BLDG.

BROADWAY ARCADE BLDG., 408, downtown office for your business, $15 mo.

TO LET—Desk in suite, use tel. $17.50. 885725. 1125 CENTRAL BLDG.

FURN. office for realtor or salesagent, $50 mo. 3306 W. 6TH. Drexel 0264.

Industrial and Business Pty.

CROCKER ST., BET. 7TH & 8TH New brick, 50x110 to alley. Ready about Feb. 15th. 14-foot ceilings. 16 skylights. $325. 5 years' lease. Commission to brokers. F. M. SIMPSON (owner) 453 So. Spring. 874-058.

2000 TO 3000 sq. ft. space, suitable for offices or warehouse, 2nd flr. our building, private entrance, elevator service, splendid location. Reasonable to good tenant. SMITH & KING, 1308 Santa Fe Avenue.

CLOSE in on N. Spring st., 10,000 sq. ft. on spur, imp. with 1-story brick bldg., possession March 1st. Suitable for storage light mfg., auto assembly, etc. Rent reasonable. Owner, ALEX. GORDON, 5500 S. Western. University 3995.

STORAGE warehouse and office, 6000 sq. ft. suitable for manufacturing or wholesale manuf. Agent. Cement floor. Located downtown, rear of main P. O. Call 331 NEW HIGH. Phone 583-842.

BUILDING ON EAST 9TH ST., TRUSSED ROOF, CEMENT FLOOR. 50 FT. FRONT. WILL DIVIDE. CENTRAL REALTY COMPANY, Main 3922. 1208 Loew Bldg. Main 3925.

FOR RENT— New building 25x90; modern front, mezzanine floor; long lease; best location in thriving city of 7000. Write or phone MORSIS & COOLOURIS, Oxnard, Calif.

83,000 SQ. FT., with R.R. switch, double frontage, from 9th street to Porter. MIGHT BUILD OR LONG LEASE. R. D. LIST, 1021 CENTRAL BLDG.

TO LET—
Or Lease
Industrial and Business Pty.

LEASE— 99 YEARS. Business center. Building Site. On Flower st. near 7th. Have two places. SNAP. Particulars see MR. SANO. 106 Weller st. Tel. 881-461.

FOR LEASE—Large well lighted garage. Flower near Pico. 614 SECURITY BLDG. 883505.

FOR industrial and business leases. See PERKINS, at 1601 E. 9th st. Met. 3142.

Farming and Ranch Lands

25-ACRE ranch for lease; $500 a year. 34 S. Marguerita Ave., Alhambra, Calif.

Poultry Ranches

FOR RENT—Acre & quarter chicken ranch, all equipment, new 5-rm. house. Call Sunday. One mile east Long Beach Boulevard. TWEEDY, ABBOTT ROAD, on Otis Street.

TO LET—FLATS, HOUSES, APTS.—With Furniture forSale

FURNITURE FOR SALE—FLAT FOR RENT IN HEART OF BEAUTIFUL HOLLYWOOD. Entire furnishings of four-room flat, Kurtzmann piano, Anglo-Persian rugs, mahogany and cane living-room suite, walnut dining-room furniture, ivory bedroom set, books, pictures, Haviland china, silverware, linens, bric-a-brac. Everything practically new. This flat is charmingly and completely furnished in every detail. Flat new and attractive. Most reasonable rent in Hollywood, garage included, lease if desired, phone installed. Here is a real home for the discriminating home seeker who desires to locate at once without inconvenience. Immediate possession can be given. 1912 VISTA DEL MAR, second flat building north of Franklin Avenue. Call between ten and five and after seven in evening. Private sale. PHONE 436-323.

TO LEASE—5-rm. flat, all large rooms, elegantly furnished in mahogany, Chinese rugs, A. B. Chase grand piano, Windsor console, linens, silver, everything complete. Am leaving for Honolulu in few days. Compelled to accept any fair offer for these furnishings. Cor. 9th and Berendo. Rent $100 per mo. Call owner, Monday, DUNKIRK 3922 for appointment.

INVENTORY ON FURNITURE WILL COME TO MORE THAN ASKED. 10-yr. lease on new 36-rm. apart-house, best location in city; $7548 handles furniture; nothing for lease. Call 1704 W. 16TH.

FOR SALE—Cheap for cash. Furniture, rugs, etc., of new 4-room flat; must sell, leaving city. Rent $50 a month. Will give lease. 1072½ EXPOSITION BLVD., near Vermont. Phone Beacon 3755.

15 rms., ½ blk. Wilshire. 3 blks. Westlake Pk. ½ blk. car. Good tearoom location. 9 lavatories, hot water, automatic gas furnace. Furniture almost new. Terms. Call 9 to 4. 679 S. RAMPART.

ARTISTIC 10-room home of furnishings for sale with 3-year lease, income approx. $500 for fashionable boarding home or studio home for musicians & artists. 1126 FOURTH AVE.

CLOSE to Wilshire Blvd., facing Lafayette Park, complete furnishings of 9 rms., 2 slpg. pches. Rooms always filled, low rent; sacrifice for quick sale. 618 S. BENTON BLVD.

WESTLAKE district, $75. New 2-story 7-room house, artistically furnished. Your rent free, sublet upper floor pays rent. 5-yr. lease. Sacrifice furniture, $800 will handle. 1610 S. HOOVER ST.

SACRIFICE—Lease and furnishings, right down town, 12 rooms. Screen porch, cement basement, rent $135. Income $380 a month. 1334 S. GRAND AVE.

FURNITURE of 6-room income flat, close in. Suitable for couple. 1106 W. 8TH ST.

FOR SALE—Lease and furn. of a 12-room boarding-house. $1000. 747 E. Jefferson st.

6-RM. flat lease, completely furnished, telephone; excel. renting loc. Good inc. $950 Address R, box 23, TIMES OFFICE.

MUST sell new furniture, with or without new 4-rm. flat. 1636½ REID ST., nr. 16th and Vermont.

FOR SALE—7-rm. furn. flat inc. $140; rent $65. Price $900, close in. 54976.

6TH, 1922 W.—Complete furniture for sale, 6-rm. flat for rent. Fine income.

2728 S. GRAND AVE., lease & furn. 6 rooms; will sacrifice this week, good buy.

14-RM. Wilshire home or will sell furn. 515 S. SERRANO.

FURNITURE—HOUSEHOLD GOODS—For Sale, Exchange.

OVERSTOCKED 50% REDUCED $30,000 WILL BE SOLD AT THESE LOW PRICES. OPEN EVENINGS. LIBERAL TERMS.

Simmons springs $4.65
2-in. post bed $7.00
$85 bedroom set $44.75
$225 Wal. bedroom set $150.00
$95 walnut dining set $49.50
$150 walnut Ital. dining set $89.50
$175 3-piece parlor suite $92.50
$45 9x12 rug $22.50
$150 9x12 high grade Wilton rug $89.50
$55 high oven gas range $29.50
$25 floor lamp, complete $9.50

Many more bargains too numerous to mention. MAJESTIC FURNITURE CO., 1057-59 N. WESTERN AVE.

AUCTION Friday, Feb. 15, 2 p.m. 4506 SO. MAIN ST. In connection with our regular weekly auction sale of high grade and medium furniture we will sell at 2 p.m. 14 Oriental, Persian and Chinese rugs, in assorted sizes, from 3½x4½ to 4½x10, in Lilahins, Kozaks, Antoals, Bejars, Chinese, etc. All to be sold under our well known motto, "Remember the highest bidder takes the goods at all our sales regardless of the price." Yours for honest auctions, COL. C. F. CALHOUN & CO. Auctioneers, Inc., 293-889.

USED furniture, dining-room suite, William and Mary design, consisting of 54-in. extension table and 6 leather seated chairs with cane panel backs for $75. Cost $147. 5-piece old ivory bedroom suite. The lot nearly new, $47.50. 3-piece genuine walnut bedroom suite, consisting of large dresser, gent's chifforobe and bowfoot bed, $100. Really worth $150. 3-piece living-room suite in silk tapestry, $85. Cane back davenport, like new. 3 extra cushions, $55. 100 other bargains in used furniture. Taken in exchange for new goods. Call early. FANNING FURNITURE CO., 2820 S. Vermont. Open till 8 p.m.

GAS RANGES. WHOLESALE AND RETAIL. 15—DIFFERENT STANDARD MAKES—15 ALL ENAMELED ACORNS, NO. 461. DOWNTOWN PRICE $115; OUR PRICE $87.50; WE DELIVER, GUARANTEE AND CONNECT A NEW HIGH-OVEN RANGE FOR $28.50; ANGELUS STOVE AND RANGE WORKS, 3025 S. VERMONT AV. BEACON 6221, 4803 S. MAIN. 298868. OPEN EVENINGS.

BEAUTIFUL furniture in a Wilshire residence by the piece. Silk mohair living-room set, Wilton rugs, 9-piece walnut dining set, spinet desks, solid mahogany davenport and console tables. Beautiful floor lamps, Windsor decorated breakfast set, Colonial mahogany twin beds, walnut, ivory and French gray bedrm. sets, white enamel gas range. 602 S. NEW HAMPSHIRE, corner W. 6th. Dunk. 1510.

SILK velour 3-piece parlor set, beautifully carved frame. Odd lamp stand and shade. 9x12 velvet rug, all well matched, 2-tone walnut dining set with buffet. 8.3 x 10.6 Axminster rug. 2 walnut finish bedroom sets, 1 with full size bed, one with twin beds. A few pictures and mirrors. White porcelain range, very reasonable for cash. Dealers please don't call. 909 S. DEANE AVE., near L. A. High.

2-INCH POST, SIMMONS STEEL BEDS, $9; STEEL SPRINGS, $5. ALL COTTON ROLL EDGE 40-LB. MATTRESS, $7.75. OUTFIT COMPLETE, $21.75. SPECIAL ON RUGS, 6x9, $8.10; 9x9, $11.25; 9x10.6, $12.60; 9x12, $13.50. DAVENPORTS, STOVES AND ALL OTHER FURNITURE PROPORTIONATELY PRICED. HERBERT COHEN, 137-139 S. SPRING ST.

HIGH grade eastern furniture at large savings. Parlor sets, dining-room sets, complete or odd pieces. Bedroom chairs, rockers, lamps, bookcases, desks, ferneries, smockers, reed furniture, breakfast sets, gas range, Radiant heaters, refrigerator, rugs. Must reduce stock. Call at once. MOODY FURNITURE CO., 1907 W. 6th st. 53519. Open eve. on appointment.

RUGS! RUGS! RUGS! 9x12 Brussels, $15; 9x12 extra heavy fringed Velvets, $37.50; large selection of new plain center rugs; 30% saving on downtown prices. PEOPLE'S OUTFITTING CO., 3906 S. Vermont. Open Evenings.

RUGS! RUGS! Come and see our new selection of all sizes in Wiltons, velvets, Axminsters and Brussels at astonishing prices. We also have several thousand yards of second-hand carpet. Very reasonable. Open eve. NATIONAL CARPET WORKS, 1744 W. Washington.

WAREHOUSE furniture, 4 cars, mostly bedroom furniture, shipped here by eastern furniture co. Says sell. We are offering public & dealers alike prices unheard of in L. A. HOLLYWOOD AUTO & TRANSFER CO., 1629 Cosmo st., Hollywood, near Cahuenga & Holly. Blvds.

SIDE-oven gas range, $35; day bed and mattress; $17.50; dresser, $15; bed, spring and mattress, $22.50; dining set, $45; Axminster and velvet rugs; extension library tables, overstuffed sets, cheap. 2436 S. HOOVER ST.

WALNUT finish dining set, with buffet, $110; 2-pc. walnut fin. bedroom set, $100; 4-pc. gray enamel bedroom set, $60. Popular pictures, very reasonable. 2153 W. 16TH ST. Near Harvard Blvd.

FURNITURE—HOUSEHOLD GOODS—For Sale, Exchange

TODAY, FRIDAY TREMENDOUS BARGAINS FEBRUARY SPECIALS AT LEVY'S. You can't resist this high-grade furniture, rugs and gas ranges that we will POSITIVELY SAVE YOU HALF of your money and more.
Beautiful ivory and gray dressers, plate mirrors, $18.75.
5-piece ivory bedroom set, special, $54.50.
5-piece two-tone walnut dining set, $47.75.
3-piece bed davenport parlor suite, Baker velour, $94.50.
See our 3-room outfit display with very attractive furniture, complete, $149.
Overstuffed genuine leather rockers, $22.95.
Ladies' beautiful writing desks, $13.95.
High oven gas range, guaranteed, $34.50.
SAM B. LEVY FURNITURE CO. 224-26-28 So. Hill st. Est. 1906. Ph. Bdwy. 1791. Nr. 3rd st.

OUR BUYER HAS JUST RETURNED from the GRAND RAPIDS FURNITURE EXHIBITION, where he has selected the newest designs and patterns in all kinds of furniture for this year. This will enable us to give our customers the best furniture made at about half downtown prices. We carry a complete line of bedroom, living room and dining room furniture, desks, hall chairs, mirrors, console tables, fine line of rugs, everything for the home. Beautiful 7-pc. mahogany bedroom suite, reduced from $475 to $325, bow-end bed, chifforobe, 52-inch dresser, full-sized vanity, chair, rocker and bench. This is only one of our many specials. Be sure to call and see our wonderful bargains before buying. KEIM FURNITURE STUDIO 627 So. Western ave.

FORCED TO SACRIFICE EXCLUSIVE FURNITURE TO MEET OBLIGATIONS.
10-pc. Ital. wal. dining set $295
8-pc. wal. dining set $175
5-pc. wal. dining set $47.50
3-pc. large mohair suite $200
3-pc. overstuffed suite, vel. $145
9x12 Wilton rug $65
9x12 wool rug $31.50
Large cedar chests $12.50
Solid mahog. end tables $4
Big selection din. and bedroom furniture, artistic custom-made overstuffed furniture, made in our shops. Order now at sale prices. L. C. UPHOLSTERING SHOP. 3220-3222 W. Washington. Open eves. Credit if desired.

2 AXMINSTER 9x12 rugs; sanitary couch; upholstered couch, radiant heater, gas range, brown wicker chair, all used only 2 mo. For sale cheap. No dealers. 6622 DENVER AVE.

NEW salesmen's sample. Popular brand electric clothes washer, 4 cabinet oscilator, 6 sheet capacity. Regular price $140. Will sell for $95 cash. Tyne-Hermann Co., 1040 S. BROADWAY.

TWO-tone walnut bedroom suite, also ivory suite; overstuffed liv.-rm suite; walnut dining set; Beauvais rug; day bed; Windsor breakfast set; lamp, desk, chaise longue, etc. 4066 W. PICO.

SPECIAL sale beautiful shades, standards, table lamps and mirrors. Also shades made to order. Reasonable. COUTS-WOLF CO. FURNITURE STUDIO, 4550 Beverly Blvd. 472353.

PERSIAN RUGS, ANTIQUES SOLD AT BARGAIN PRICES NO OVERHEAD EXPENSE N. ELIAS—OPEN SUNDAY 1172 N. VERMONT AVE.

3-PIECE REED LIVING RM. SET WITH CUSHION SEATS AND BACK, $35. AND MANY OTHER BARGAINS IN REED. 517 N. WESTERN.

EXTREMELY elegant French walnut bedroom suite, 6 pieces; also beautiful 9x12 Mandarin oriental rug. Must sacrifice, leaving city. 476508.

OBLONG dining table, 8 chairs and buffet all for $65. Day bed, $22.50. Ivory bedroom set, $55. Lots other pieces. 922 W. 16TH ST.

MUST vacate in a few days, the balance of our furniture must be sold. Oriental rugs, Sonora machine, piano, etc. 5633 HUNTINGTON BLVD.

RUGS! RUGS! RUGS! Two slightly used chenille rugs for sale cheap. Size 9x12, reversible. Inquire at 633 S. WESTERN AVE.

NEARLY new furnishings of 5-rm. flat, high-class stuff, cheap by the piece or if taken complete gets decided bargain. 3052 LEEWARD AVE.

BED, spring and floss mattress, $15. 9x12 Axminster rug $15, 8x10 Wilton $20. 5-piece dining set $25. Several other articles, cheap. 922 W. 16TH ST.

FURNITURE for sale, house for rent. 4 rms. and bath. 2230½ FARGO ST., no dealers.

FINE overstuffed davenport bed and ivory bedroom furniture. Also gas stove. 4262 CLINTON ST. 594-944.

BLACK oak library table, $12; leather oak rocker, $5. Franz Premier cleaner, needs armature, $8. GAR. 0093.

MAHOGANY dining-room set, velour davenport chairs and other furniture for sale. 1125-A 3RD AVE. Phone 767111.

FURNITURE FOR SALE. 3-piece bungalow, living-room set, reasonable. 1728 N. BRONSON. 439765.

BIG bargain. Like new, 3-piece velour set, 9x12 rug, 7-piece walnut dining set. 501 S. UNION. D car west.

DINING table chairs, floor lamp, vacuum cleaner, wicker rocker. 4742 OAKWOOD. 437-690.

FOR SALE—New furniture for 10-unit court at a saving of 20% to 35% for cash. 2153 WEST 16TH ST.

2 WORK tables, 40 in. x 60 in. Dining-room set, ice box, gas stove, lawn mower, garden tools. 2310½ JULIET ST.

COMPLETE furns. of 7-rm. house by private party going East, sell reas. Call eve. No dlrs. F. Benardell, 3481 3RD AVE.

BUY direct factory to you. Overstuffed 3-pc. parlor set, $75. All furniture reduced 30 to 50%. 3304 W. WASHINGTON.

CHAIRS—WE RENT FOLDING CHAIRS, BEDS, TABLES, DISHES, COTS, ETC. LOU SKELLS, 1436 S. MAIN. 288-825.

4-BURNER gas range, $12.50. Ivory dresser, $13. Other goods. 1825 S. MAIN.

FURN. of 2 bedrms., dining rm., etc. Almost new. 641½ W. 30TH.

THREE rooms, complete, $179.60. WESTERN DEPT. STORE, 227 S. Bdwy.

COLONIAL set, leather covered, mah. table. Rug 9x12. Suit, office. 2310½ JULIET.

SATURDAY AUCTION, 2 P.M. TO 5 P.M. FURNITURE, RUGS. 3218 S. MAIN.

4-BURNER gas stove, $16. 1282 W. 22ND ST.

ELECTRIC washer, perfect condition, bargain. 1411 SOUTH BRONSON AVENUE.

ORIENTAL rug, Kermanshah, size 11 by 13. Sacrifice. Phone 557937.

FEW odd pieces furniture, very reasonable. First-class condition. DREX. 9417.

MAHOGANY book-case, new, glass doors, two drawers, $15. 883-847.

LINOLEUM, 5000 yds. while it lasts, 50c yd. Amer. Fur. Co., 520 E. 1st. Bd. 0918.

SNAP. Sellers kitchen cabinet. 1315 EL MOLINO. Beacon 8125.

Furniture, Household Goods at Auction

AUCTION. FRIDAY, FEB. 15. 3706 CENTRAL AVE. COME EARLY.

BIG SALE. House packed full of furniture from many fine homes, consisting of overstuffed living-room sets, walnut and oak dining-room sets. BEDROOM SUITES. Beautiful two-tone walnut. Very latest design. Gray and ivory bedroom sets, with twin beds. RUGS. 50 Wilton, Axminster, velvet and Brussels rugs. GAS RANGES. Many standard makes of side oven ranges. Many odd dressers, chiffoniers, beds, springs and mattresses. Big lot of dining room and kitchen chairs. 50 felt base rugs and many more articles too numerous to mention. FOLKS, you can buy at our auction sale at your own prices. Everything will be sold to the highest bidder. Come early. Will sell fast. CENTRAL AUCTION HOUSE.

OUR REGULAR WEEK-END SALE AUCTION Saturday, Feb. 16, 2 to 5:30 p.m. 3218 SO. MAIN. Our Saturday sales are becoming very popular owing to the fine assortment of goods and popular prices. Look over our choice array of living, dining and bedroom sets, library tables, rockers, chairs, lamps, davenports, day beds, odd dressers, beds, springs and mattresses, chiffoniers, gas ranges and heaters. Dishes, kitchen utensils, etc., and a fine selection of rugs. PACIFIC AUCTION HOUSE 3218 S. Main. Humb. 4517-J.

AUCTION 10 A. M., FRIDAY, FEB. 15TH. 5 ROOMS COMPLETELY FURNISHED WITH MEDIUM-GRADE FURNITURE. 1919 Ellendale Place. Take West Washington car to Ellendale Place, 1 blk. east of Vermont. Includes, among other items, a Columbia phonograph with 55 records, 1 Turkestan and 2 tapestries 9x12, F.O. dining set, bric-a-brac, etc. W. DWIGHT HAMMOND, Auctioneer. Holly 5715.

AUCTION At 4506 South Main street, every Friday beginning at 9:30 a.m. Everything for home, hotel or apartment. Yours for honest auctioneers, COL. C. F. CALHOUN CO., AUCTIONEERS, INC., 298889.

FURNITURE, rugs, (8 rooms) suitable for mountain cabins, beach homes, etc., at auction, Friday 10 a.m., 456 S. FLOWER ST. Dealers and everybody get busy. House to be wrecked. STROUSE & WOOD, auctioneers, 826191.

FURNITURE, rugs, (12 rooms) including piano, Victrola. Lot of elegant Stickney leather furniture. Auction Mon. 1 p.m. 1729 N. WILTON PL. Strouse & Wood, auctioneers, 826191.

FURNITURE—HOUSEHOLD GOODS—Wanted

I BUY FOR CASH. FURNITURE AND FURNISHINGS of every description, $10 to $25,000, single pieces, entire home or apartment-house. FINEST QUALITY or the CHEAPEST. No quality too GOOD or too CHEAP. Pianos, musical instruments, bric-a-brac, linens and bedding. Oriental and domestic rugs, antiques. In fact, anything you have to sell for the home. I WILL take POSSESSION AT YOUR CONVENIENCE. If you have furnishings to sell, call me. YOU WILL LIKE MY METHOD OF DOING BUSINESS. Ph. 870774. LEWIS S. HART. Ph. 870774.

WANTED—FURNITURE FOR SPOT CASH. Complete home or single pieces. All household goods, musical instruments, etc. CASH ADVANCED on consignments. Call us for best CASH RESULTS. KEMP & BALL, AUCTIONEERS, 289-640.

YOU want to sell your furniture. We want to buy. We pay cash at top market prices and take it away. No trouble to you. COL. C. F. CALHOUN & CO. Auctioneer, Inc. 293889.

WANTED—High-grade furniture and furnishings of a complete home. Unless your furniture and furnishings are extra nice, I will not be interested. DREXEL 2473.

WE BUY furniture, rugs and linen of every description and pay the highest cash price. It will pay you to call. HUMBOLT 0198. SOUTHWEST AUCTION HOUSE.

WANTED—Privately, the furniture & furnishings of a complete home, including linens, drapes and silverware; will pay all cash. 569250.

WANTED—Piano, rugs, bedroom and dining furniture, gas range, linen, dishes or complete furnishings for cash. MRS. NASH, 287715.

WISH to purchase at once, living, dining, bedroom & kitchen furniture; will consider single pieces. Ph. UNIV. 3275.

CALL ME 1st or last. I will pay you the price you ask for your furniture or rugs. Phone HUMBOLT 4517-J.

WANTED—Oriental rugs, top prices paid. MARKWELL & CO., 302 Citizens Natl. Bank Bldg. Phone 828092, 877028.

THE GREAT WESTERN AUCTION HOUSE will buy your furniture and rugs from one piece to house full. 281080.

I BUY FURNITURE. No delay, no inconvenience. If you want cash quickly call HUMBOLT 5011.

LADY wishes to purchase complete furnishings, rugs, for 6 rooms, or any portion. No dealers. 766265, BEACON 3028.

WANTED—Will buy any amount of furniture, complete house full or single pieces. HUMBOLT 3143.

USED household & office furn., cash paid. Jack Colyer, buyer, DUHIG'S FURN. CO. 820-22 E. 7th St. Phone 878-459.

CALL 282909, private party wishes to buy furn., rugs or odd pieces considered.

WANT to buy the furniture of a home. Want good goods. 826191.

JUST arrived from the East, want furniture, rugs, linen and dishes. Hum. 4831.

MUSICAL INSTRUMENTS—For Sale and Exchange

FOR SALE— A Chickering Grand Piano, used but in beautiful condition. Special at $1070. Here is an opportunity for a piano buyer who wishes an instrument which will prove up to his musical desires. Terms if you wish. HAMBURGER'S, Music Salons. Fifth Floor.

MANY exceptional buys in Phonographs present themselves this week in our Music Salons; it's a privilege to show these, quote their prices and demonstrate their values. Favorite makes are here and at their prices well within your reach. Terms of Course. HAMBURGER'S, Music Salons. Fifth Floor.

MUST sell my upright piano, exceptional tone quality and action, you will appreciate. Call Saturday after four or any time Sunday. Phone 822905.

SACRIFICE my brand new $1700 Knabe grand for $1300. Can be seen at 2808 W. PICO. Call R. L. SHIVELY, Drexel 4395.

RENT a piano. New and used uprights, $3 mo. up; players, $5 mo. up; grands, $8 mo. up. Rent to apply if you buy later. Open eves. PLATT, 620 S. Bdwy.

2 AMPICO reproducing pianos, slightly used. Will sell at a big reduction. Why pay more? Phone 822021. 607 W. 7th. WURLITZER. Open eves.

CHICKERING grand, used. A wonderful chance to secure a fine grand for $645. Easy terms. Open eves. PLATT, 620 S. Bdwy.

FOR SALE—1 Holton melody C L.P. saxophone in first-class condition. Cost $186. Need money, $75 cash. HUMBOLT 0490, Apt. 16, after 5 p.m.

HAZELTON BROS. piano, used, thoroughly overhauled, never abused, only $175. Reasonable terms. Phone 822021. 607 W. 7th. WURLITZER. Open eves.

SAVE more than $1000. See this $2500 elec. reproducing grand, slightly used, for $1475. Terms to suit. Open eves. PLATT, 620 S. Bdwy.

ART style Aeolian player-piano, used, sonote, good tone. A bargain for $260. Pay as little as $1.50 week. PLATT, 620 S. Bdwy.

PIANO for sale at $150. Tone, action and mahogany finish, like new. Residence, 3401 S. FLOWER ST.

CHICKERING grand piano, brown mahogany case, $450; new grand, $395. Used instrument warehouse, 437 S. HILL.

STANDARD make piano taken in trade. Will sell cheap. SWANFELDT TENT & AWNING CO., 224 S. Main.

CHICKERING Ampico grand, used, recently traded in. Will sell for $2295. Terms if desired. PLATT, 620 S. Bdwy.

NICE used player, rolls and bench, $195, pay $5 per mo. DANZ, 105 N. Spring near First. Open evenings till 8.

RENT a brand new baby grand, good tone, only $12 mo. Open eves. PLATT, 231 S. Western ave.

LITTLE used Knabe, $268. Rent $3 month. Rent applies on buy. DANZ, 105 N. Spring at First. Open eves.

FOR SALE—OR TRADE. FOR DIAMOND, ALMOST NEW EDISON CONSOLE AND RECORDS. PHONE HUMBOLT 4064-W.

GENUINE Steinway grand, used mah. case, beautiful tone. On easy terms for $715. Open eves. PLATT, 620 S. Bdwy.

STEINWAY PIANO, mahogany, nearly new. Chance to buy a fine instrument. MUSICAL STORAGE, 437 S. Hill.

LITTLE used Kimball, $150. Rent $2 month. Rent applies on buy. DANZ, 105 N. Spring at First. Open eves.

SAVE $55, beautiful walnut (used) phonograph, will sell for $70. Easy terms. PLATT, 620 S. Bdwy.

SAVE $40, buy this cabinet phonograph, used, for $60. Easy payments. Open eves. PLATT, 620 S. Bdwy.

PEASE little used piano, cost new $425. Now $125, pay $5 monthly. DANZ, 105 N. Spring at First. Open eves.

HOLTON saxophones are best. Easy to play. $75 up. Easy terms. 6 mos. course FREE lessons. Open eves. PLATT, 620 S. Bdwy.

ONLY $97 for large mah. phonograph, used. Easy terms. Open eves. PLATT, 620 S. Bdwy.

SAVE $35 on used Brunswick phonograph. See this now. Easy terms. Open eves. PLATT, 620 S. Bdwy.

FOR SALE—WE RENT PIANOS, $2, $3, $4 A MONTH. RENT ALLOWED ON PURCHASE PRICE. N. W. FISHER, 808 W. 7.

ELECTRIC piano for sale or trade. What have you to offer? Phone METRO. 5546.

PRACTICALLY new Bush & Gerts grand piano; $700, cost $1200. UNIV. 4691.

STEINWAY Verti Grand, will rent, $4 month. Open eves. 105 N. SPRING ST.

VICTROLA, console, new flat top and 30 records, $85. STORAGE, 437 S. Hill.

EMERSON piano, used, $125, terms. MUSICAL STORAGE, 437 S. Hill st.

PLAYER piano, mahogany, brand new, per., $250. Some bar. Lawrence, 437 S. Hill.

VERY FINE GRAND PIANO, SURE BARGAIN. 1024 S. ST. ANDREWS.

BRUNSWICK console, large size and forty records, $95. STORAGE, 437 S. Hill.

STEINWAY piano, used, $250 if taken at once. MUSICAL STORAGE, 437 S. Hill.

CHICKERING piano used, $150. Other leading makes. Mus. Ins. Sto., 437 S. HILL.

PIANOS rented, $2, $3, $4 up. Open eves. till 8. 105 N. SPRING ST., at First.

PIANO—$150, upright mahogany. Hollywood phone 476-251. MR. BROWN.

BRUNSWICK big cabinet used, and 40 records, $65. Guar. 437 SO. HILL.

USED Emerson piano, $150, on terms. THE PIANO EXCHANGE, 221 S. Spring.

SONORA cabinet phonograph and 30 records, $75. STORAGE, 437 S. Hill st.

LITTLE used Knabe, rent $4 mo., sweet tone. Open eves. 105 N. SPRING ST.

NEW PIANOS, $4 down, $8 per month. THE PIANO EXCHANGE, 221 S. Spring.

PIANO, standard make, fine condition, $100 for quick sale. 1337 W. 1ST ST.

TO LET—Phonograph, $2 to $5 monthly. Musical Instrument Storage, 437 S. Hill.

VICTROLA—Big cabinet, used and 30 records, $65. Musical Storage, 437 S. HILL.

CONSOLE, large size, Sonora tone-arm & 30 records, $85. 437 S. HILL.

USED Camp & Co. piano, $150, terms. THE PIANO EXCHANGE, 221 S. Spring.

$195 BUYS player piano, 40 rolls. Pay $5 mo. 105 N. SPRING ST. Open eves.

PIANO—Nice upright, left here for sale, $65. Musical Storage, 437 So. Hill.

MUSICAL INSTRUMENTS—For Sale and Exchange

3 RADIO BARGAINS. New 1924 Console Models. An opportunity for the buyer who is looking for something de luxe in radio. 1 only Queen Anne Console Radio in beautiful walnut case. Special at $200. 1 only Combination Phonograph and Radio in elegant mahogany case. Special at $285. 1 only Sheraton inlaid in Mahogany, massive and elegant. Special at $265. These 3 opportunity Radio buys are here for your approval. Let us show them to you. Easy Payments, Of course. HAMBURGER'S, Fifth Floor, Music Salons.

PIANOS at WAREHOUSE PRICES! Yes, and you pay the easiest way. For instance, used Chickering upright, only $70; used Weber upright, $90; other good used pianos, $40 up. Pay as little as $1 a week. New grands, players, uprights and reproducing pianos at BIG savings. Name your terms. Used Victrola, $67; another at $48; other phonographs, $10 up. Drive out, park as long as you like. SPRING ST. STORAGE CO., 800 N. Spring, cor. Alpine.

SLIGHTLY used saxophones, also other band and stringed instruments. Many like new, always on sale at wonderful bargain prices. Traded in on the celebrated Holton instruments and finest makes of stringed instruments for which we are exclusive agents. Send for bargain list naming instruments desired. Free lessons with all new instruments. Easy terms. Open eves. PLATT, 620 S. Bdwy.

PIANOS RENTED. Upright ....$2 a month and up. Players ....$5 a month and up. Grands ....$10 a month and up. Rents can apply on purchase later. WURLITZER, 607 W. 7th. Open eves.

VIOLINS—Our $10 special Stradivarius model, student's violin, worth double, will surprise you and your teacher for value. If exchanged for higher priced one later, we allow full purchase price. We are direct importers of violins, hence our low prices. Free lessons. Easy terms. Open eves. PLATT, 620 S. Bdwy.

SMALL guaranteed instruments, some as low as $10, all used, but in good playing condition. Victor VI as low as $15. Victor VIII as low as $25. Victor IX at $50. These instruments are guaranteed to play like new. Phone 822021. 607 W. 7th. WURLITZER. Open eves.

PIANO RENTERS—See us before you give up. We rent uprights $2 to $6 mo.; players, $4 to $10 mo.; new grands, $12 mo. up. All rent paid will be credited towards purchase. Open eves. PACIFIC COAST PIANO CO., 730 W. 6th st.

IF you want to rent a piano real low I have several at $2 per month, and 3 players at $4 per mo. Rent can apply on buy later. Also have a couple of pianos for $150 each. Ask for SHIPPING CLERK, phone 826-781.

PIANOS FOR SALE— Used pianos, nearly all makes, lowest prices, with Fitzgerald Company guarantee. Also pianos for rent. FITZGERALD MUSIC CO. Hill st. at 727.

PLAYER pianos rented, $4, $5, $6 per month up. Prices start $195, $225, $275 up to $1275. Free music rolls, free bench. All rent can apply on buy later. DANZ, 105 N. Spring at First. Open eves. Phone Bdwy. 4658.

BANJOS—Traded in for Gibson, Bacon and Weymann Banjos, for which Platt is agent, to close out at a fraction of their worth. Free lessons. Open eves. PLATT, 620 S. Bdwy.

BRUNSWICK, large beautiful mah. cabinet, guaranteed to play and look like new. $285 model for $200. Easy terms. 822021. 607 W. 7th. WURLITZER. Open eves.

SOME standard cabinet and Console phonographs, as low as $57.50. One Console with genuine Victor installed, $67. Ph. 822021. 607 W. 7th. WURLITZER. Open eves.

SONORA, large beautiful mah. instrument used only a few months, guaranteed to play and looks like new. $126. Terms. Ph. 822021. 607 W. 7th. WURLITZER. Open eves.

PIANOS PIANOS WE SPECIALIZE IN RENTALS. UPRIGHTS—PLAYERS—GRANDS $2.00 A MONTH AND UP. WURLITZER, 607 W. 7th. Open eves.

BUY your piano in here and save money. Used uprights, $69, $135, $229; new upright $279. Terms as low as $1 week. Open eves. PLATT MUSIC CO., 114 S. Pacific Blvd., Huntington Park.

NEW player pianos rented as low as $5 month. Rent can apply on buy later. Free bench and rolls. Storage, 216 S. HILL ST., between 2nd and 3rd.

OLD model pianos rented $1, $1.50 and $2 month. Phonographs rented 50c month up. Rent can apply on buy later. Storage, 216 S. HILL ST., bet. 2nd and 3rd sts.

KNABE upright, used, mah. case. Good condition, fine tone. Only $245. Terms to suit. Open eves. PLATT, 620 S. Bdwy.

STEINWAY baby grand, beautiful mahogany case; has had little use. See and make offer. DANZ, 105 N. Spring at First. Open eves. Will rent.

SEE this used Chickering grand, especially good value for $450. Terms if desired. Open eves. PLATT, 231 S. Western ave.

BARGAIN in used phonographs. 2 Brunswicks, like new, 2 Sonoras, late models. Will sell or rent, applying rent on buy later. DANZ, 105 N. Spring at First.

VERY small Baby Grand, used few months, English Brown finish. Will take $250 reduction from new price. Phone 822-021. 607 W. 7th. WURLITZER. Open eves.

FOR RENT—Pianos, new and used, in tune, one month or longer. Emerson, $3; Chickering, $4; Steinway, $5. MUSICAL INSTRUMENT STORAGE, 437 S. Hill.

PHONOGRAPHS FOR RENT AS LOW AS $1.00 PER MONTH WURLITZER, 607 W. SEVENTH. OPEN EVENINGS. 822-021.

THINK of it! Beautiful Emerson upright practically new, can be bought on easy terms for $285. Open eves. PLATT, 620 S. Bdwy.

USED 88-note Knabe player piano, fine condition; a bargain for $445. 50 rolls free. Pay as little as $2 week. Open eves. PLATT, 620 S. Bdwy.

PRACTICE piano, used, plain case, an exceptional buy. A real bargain at $95. 607 W. 7th. Phone 822021. WURLITZER. Open eves.

PLAYER piano, snap, $900 model, $200; party leaving city; rolls, bench, free delivery; See MRS. RAND, 105 N. Spring at First. Open every evening till 8.

HERE'S a bargain! See this used Steck upright, walnut case, good tone, only $245. Pay $1.50 week. Open eves. PLATT, 620 S. Bdwy.

PLAYER piano, used, large stock of rolls, bench. Snap $185. Terms. Phone 822021. 607 W. 7th. WURLITZER. Open eves.

STEINWAY upright, used, mah. case; good condition musically; a bargain at $225; pay $2 week. Open eves. PLATT, 620 S. Bdwy.

USED Chickering upright, walnut case. Buy it for $165. Pay as little as $1.50 week. Open eves. PLATT, 620 S. Bdwy.

VICTROLA—Largest size, used and 40 records, $125. With loud radio, both $195. 437 SO. HILL.

LITTLE used Steinway, $275. Rent, $4 month. Rent applies on buy. DANZ, 105 N. Spring st., at First. Open eves. till 8.

JAZZ drum outfits, complete, as low as $35. Easy terms. Free lessons. Open eves. PLATT, 620 S. Bdwy.

PLAYER piano, 88-note and 60 rolls, $250. Cost new $800. MUSICAL INSTRUMENT STORAGE, 437 S. Hill.

FOR RENT—PIANOS. $3 per month. TAYLOR, 912 S. Hill. Bdwy. 0800.

PRACTICE piano, $70. Pay $2 mo. DANZ, 105 N. Spring at First. Open eves. till 8. Storage. Phone Bdwy. 4658.

SAVE $95. Edison diamond disc, used, mah. case, $200, including records. Easy terms. Open eves. PLATT, 620 S. Bdwy.

$20 HANDLES player piano. Pay $5 month on balance of $175. See piano adjuster day or evening. 105 N. SPRING at First.

FINE used Bradbury piano, including duet bench. For quick sale $90. Ph. 822021. 607 W. 7th. WURLITZER. Open eves.

CONSOLE, QUEEN ANNE period model and thirty records, plays all records, $85. STORAGE, 437 S. Hill.

PIANO—Vose grand mahogany case, A-1 condition, $600. 437-667. 5717 La Mirada.

BRUNSWICK, used, and 40 records, ½ Red Seal. Cost $300. 437 S. HILL.

NICE practice piano, $70. Pay $1 per week. 105 N. SPRING AT 1ST.

MUSICAL INSTRUMENTS—Wanted

WILL pay from $100 to $1000 spot cash for piano, any model or make. Phone J. J. FOSTER, Faber 0655.

OLD pianos reconditioned are better than cheap new ones. We tune, too. CALIF. PIANO HOSPITAL, Met. 5958.

WILL pay cash difference between clear and Ampico grand. Address OWNER, 1232 Westchester Place.

WANTED—To buy for cash, red mahogany baby grand Steinway. Address P. O. box 195, Alhambra.

WANTED—Piano from owner. Pay up to $135 for bargain. PHILLIPS, Drex. 6500.

WANTED GOOD PIANO OR PLAYER FOR CASH. 877351.

MUSICAL INSTRUMENTS—Wanted

WILL pay cash for your piano, phonograph, saxophone, violin, guitar, banjo or any musical instrument, any make or condition. DANZ, 105 N. Spring st. at First. Open eves. Phone Bdwy. 4658.

WANTED—Cash paid for your piano or phonograph. 808 W. 7TH ST. Main 3921.

MACHINERY, ALL KINDS—For Sale and Exchange

FOR EXCHANGE— Sheet metal business, doing about $12,000 per year. Have about $9000 contract on hand. Located in Riverside. Will exchange for L. A. income and assume. F. C. MUREN, 804 A. G. Bartlett Bldg.

IRRIGATORS, miners, attention! Have two perfectly new Byron-Jackson centrifugal pumps, 1000 gals. per minute, directly connected with motor, 440 volts, 50 cycles. 1136 W. 46TH ST.

PIPE—Used, 5000 ft. 3½" std. at 35c. 25,000 ft. 2" at 12c. 15,000 ft. 1¼" at 10c. Also 5000 ft. 4" OD at 30c. All in 1st-class cond. SANTA FE PIPE & SUPPLY CO., 500 Santa Fe Ave. 871018.

FOR SALE—Iron tank 4 ft. by 4 ft. by 12 ft., suitable for oil or other storage. No top. UNITED CASTING CO., 824 Wilson st. Main 2450.

AIR compressors for paint spraying and general use manufacturer to you. 534 S. SAN PEDRO. Main 1786.

AIR COMPRESSORS, also paint spray outfits, good as new. U. S. Air Compressor Co., 18TH & FLOWER.

ELECTRIC MOTORS INSTALLED, SOLD, RENTED & REPAIRED. NORTON & NORTON, CAPITOL 0484.

GAS engines, used, 1 to 2 H.P., cheap. 554 S. SAN PEDRO.

ELEC. motors bought, sold, exch., repaired. MOTOR SHOP, 300 S. Los Angeles st.

MISCELLANEOUS—For Sale

WE CAN SAVE YOU MONEY by furnishing everything for your building. The following are a few specials from the different depts.

ROOFING
HEAVY SLATE ROOFING, $1.75. Red or Green, slightly imperfect.

PLUMBING
SIX FIXTURES (complete to rough) $119. COMPLETE STOCK PIPE & FITTINGS.
SCHUMACHER PLASTER BOARD, $30 M. 48 inches wide; all lengths. Selected 2ds, edges and one side perfect, 1st grade wall board, $28 thous.

PAINTS, $1 GAL.
Standard House Paint ....$1.75 gal. WHITE LEAD, $10.25 HUNDRED. Calcimine Only 4c lb. Special 1st.

WALL PAPER
1c Roll; Border, 8c Yd. Painters' and Paperhangers' Supplies.

LINOLEUM 75c SQ. YARD
Floor coverings, 40c sq. yd. WINDOW SHADES, ODD SIZES, 50c.

LUMBER, SASH AND DOORS.
Colonial doors at $2.50
Glazed sash 1.6x2 ....75c
Mill work. Special sizes made to order. 1x6—8—10. Sheating $18 ....$35.00

HARDWARE
Front door lock sets, large handle $3.75
Mortise locks 80
Screen door sets 25
Goodyear garden hose, per ft. 08½

SIX ELECTRIC FIXTURES. $30 value, only $16.25. INSTALLED FREE.

ALL GOODS GUARANTEED. Open 7 to 6 daily. Saturday to 9 p.m. FREE DELIVERY. BANK REFERENCE.

CANE BUILDING SUPPLY CO., 2 Stores Only. FREE AUTO PARK. Main Store, NINTH & MAPLE. PHONE 879-191. Store 2, 8TH AND SAN PEDRO. BDWY. 1215 MAIN 2763.

TRUNKS—CHEAPEST IN TOWN— Wardrobe trunks, as low as ....$12. Suitcases, as low as ....$1.35. Leather bags, as low as ....$2.45. Second hand trunks and leather goods bought, sold and exchanged. ROSSLYN TRUNK FACTORY, 439 So. Main st.

TRUNKS—WHY PAY MORE? Wardrobe trunk as low as ....$12.00. Leather suitcase as low as ....2.50. Leather bags as low as ....1.50. Second-hand trunks and leather goods bought and sold. Luggage rented by the day or month. 220-222 S. BROADWAY.

FOR SALE—Awnings and porch curtains, best grade and patterns for your wants. DOWNIE BROS., INC., 640-42-44 San Pedro st., Bdwy. 3987. The House of Quality, Reputation.

TWO-TON SIZE REF. MACHINE, COMPLETE AND 5 H.P. MOTOR; CAN BE SEEN IN OPERATION. MADHOUSE, 816 S. SPRING.

REFRIGERATORS, BUTCHER SUPPLIES, SCALES, REGISTERS, MEAT SLICERS. Steiner Meat Choppers, coffee mills. F. D. McPHERSON, 212 E. 9TH ST.

BUTCHERS' SUPPLIES Refrigerators, display cases, meat blocks, cutting tables, etc. SOUTHWESTERN BUTCHERS' SUPPLY CO., 310 E. 7th.

FOR SALE—Plumbing material cheap, cast iron bathtub, $25; sinks, $6, closet combination, $25. Apply at 1246 E. 9TH. Bdwy. 5253. Bdwy. 5254.

FOR SALE — SHOWCASES, SODA FOUNTAINS, NEW AND SECOND-HAND. WEBER SHOWCASE & FIXTURE CO., 316-330 S. LOS ANGELES. MAIN 9184.

LANCASTER alfalfa hay, 100 tons of rabbit and goat alfalfa hay; 200 tons of fancy dairy alfalfa. 1930 W. JEFFERSON. 733330.

BIG ASSORTMENT all sizes, sinks $4 up, laundry trays, $7.50 up. Maple flats $2 case. 1209-17 SAN PEDRO ST.

MATERIAL for garage 10x16, $41; roofing and hardware included. HUM. 1785. Holdridge Lbr. Co., 1670 E. 20TH ST.

DIMENSIONS lumber and boards, $25 per mo. Low prices on fin. Ph. for est. Ver. 9295. EDGAR & LARSEN LMBR. CO.

EUCALYPTUS wood, stone fireplace size, $18 cord. Free delivery. All parts city. 1930 W. JEFFERSON. 73333.

FOR SALE—Diamonds, jewelry and other personal property; nothing but bargains. MARKWELL & CO., 302 Cit. Nat. Bk Bg.

STANDARD make piano taken in trade. Will sell cheap. SWANFELDT TENT & AWNING CO., 224 S. Main.

PHYSICIAN'S chair, book-case, center table. 7821 Santa Monica Blvd. 473-237.

FREE kindling wood. 726 SO. HILL ST. See Watchman.

BURROUGHS adding machine, late model, like new, half price. 708 S. SPRING.

NEW 14-in. electric heater. Bargain. DREX. 5973. 1041 N. Bonnie Brae.

WANTED—To sell used steam table cheap. Apply IWAKI DRUG CO., 201 E. First.

FOR SALE—Wardrobe trunk in good condition. DREXEL 8011.

PLUMBING DONE. CAMPBELL, THE PLUMBER, 431 E. 7TH. MET. 1084.

SALE—Merchandise, hardware, etc. Entire stock MUST go. 1161 E. VERNON.

FOR SALE or rent, invalid chairs. PROFESSIONAL SUP. CO., 809 S. Hill. 66122.

SATURDAY AUCTION, 2 P.M. TO 5 P.M. FURNITURE, RUGS. 3218 S. MAIN.

LARGE commercial trunk. Good condition. Phone DREXEL 2804.

HAVE your feather pillows made at the factory. Acme Feather Wks. Main 1164.

Office and Store Equipment

FOR SALE—ALL FIXTURES OF SANTA ANA'S NICEST JEWELRY STORE, CONSISTING OF WALL CASES, FLOOR CASES, ETC., ALL IN GENUINE MAHOGANY. STORE TO BE REMODELED. FOR PRICE AND PARTICULARS SEE MR. TAPP, WEBER SHOWCASE & FIXTURE CO., 330 S. LOS ANGELES ST.

FOR SALE—TEN OFFICES OF BEAUTIFUL MAHOGANY AND OAK FURNITURE, CONSISTING OF DOUBLE AND SINGLE FLAT TOP, ROLL TOP AND TYPEWRITER DESKS BOTH SIDE LIFT AND DROP CENTERS; CHAIRS, RUGS, COSTUMERS, INK WELLS, CUSPIDORS AND OTHER OFFICE EQUIPMENT. INQUIRE 321 I. W. HELLMAN BLDG., 124 WEST FOURTH ST.

FOR SALE—Office Furniture. 1 rolltop mahogany desk, 1 flat top mahogany desk, 2 swivel chairs, 4 straight chairs, rug, file and other equipment. Office with phone for rent. 425 MARSH-STRONG BLDG.

SHOWCASES, soda fountains, store fixtures. The largest stock in the West. Prices are moderate. WEBER SHOWCASE & FIXTURE CO., 316-330 S. Los Angeles St. Main 9184.

FOR SALE—If you contemplate selling your fixtures or you want to buy store, office or restaurant fixtures, see us last and you will do best. RELIABLE FIXTURE CO., 124 N. Spring St. METRO. 3956.

HALSTEAD DESK CO. We buy, sell and exchange office furniture. Also repair your old. 1328 S. MAIN. 287014.

SHOW CASES SHOW CASES Phone 871-030. SEE OUR STOCK AND PRICES 24 yrs. mfg. experience to guide you. SCHIEFER & SONS 112-114 E. 9th st.

SHOWCASES, office, store and restaurant fixt., bought, sold and exchanged on easy terms. PACIFIC SHOWCASE & FIXTURE CO., 417 E. Ninth st. Main 4479.

RESTAURANT EQUIPMENT & SUPPLIES, Counters, ranges, steam tables, dishes. CALIFORNIA STORE FIXTURE CO., Cor. 9th and Los Angeles st. 875-02-.

MISCELLANEOUS—
For Sale
Office and Store Equipment

KARDEX VISIBLE RECORD CABINETS AT A BARGAIN.
Five nearly new fifteen tray cabinets holding one thousand 6x4 record cards each. In perfect condition.
$50 each, new price $108.
FILING EQUIPMENT DEPT.,
Grimm-Manderich Stationery Co.,
737 S. Spring st. Phone 871651.

SHOWCASES, store, restaurant fixtures, soda fountains, meat boxes and cases, new and used. WESTERN SHOWCASE & FIXTURE CO., 317-19 E. 8th st., near Wall.

DESKS DESKS
We rent desks, chairs and complete office outfits. 311 W. 2ND. Main 3902.

SHOWCASES, scales, shelving, lunch and grocery counters, ice cases, dishes, fans. Almost new. Sell cheap 2605 S. MAIN.

SAFES—Always a good selection to choose from. We have both new and used. PEHALY SAFE CO., 946 S. Main.

LUNCH counter, 27 ft., 12 stools, 8-ft. range hood, $95 for all. 2194 S. BRAND BLVD., GLENDALE.

$36 lot used files, all kinds, closing out at bargain prices. DEER EXCHANGE, 945 S. Main.

WANTED—To rent a stenotype in good repair. Address G. box 474, TIMES OFFICE.

OFFICE settee, golden oak, six feet; Neostyle, Remington typewriter, bargains. Room 314 TAJO BLDG.

SAFES—Second hand and new safes priced to sell. RAMBAUGH SAFE CO., 1258 E. 9th, bet. Main and Los Angeles sts.

BARGAINS in office furniture and typewriters. Bought, sold and rented. WESTERN OFFICE FURNITURE, 734 S. Olive. Mut. 0078.

USED desks, files, safes, everything to furnish your office. See KOEPPEL, L. A. Desk Co., 848 S. Hill. 8767676.

GIVE Nat. cash reg. cheap. Rings to $100. Owner, 4815 S. VERMONT. Univ. 8138.

SAFES—After inventory sale, discontinued sizes, Sacrifice prices. Also used safes and files. 623 W. 10TH ST.

FOR SALE—Office furniture, lowest prices, easiest terms. 460 S. LOS ANGELES.

DESKS, lot of new and used, roll and flat top desks at wholesale. 211 W. 2ND.

FOR SALE—Fireproof office safe; good as new. 262 W. 10th st. Phone 10-2-1.

SHOWCASES, soda fountains, fix. WEBER SHOWCASE & FIXT. CO., 230 S. L. A.

15 USED oak roll-top desks, get in such, ranging from $20 up. 320 E. 3RD ST.

SAL—FLAT top mahogany desk and chair. 519 HAAS BLDG.

BARGAINS in used safes. See HOWARD or STROBEL at 948 S. Hill st.

SAFE for sale. Inquire 954 S. FLOWER ST.

WANTED — Used office furniture. CALL 8715690, ask for DAVIS.

Typewriters and Supplies

FOR SALE—Late model Underwood typewriter in first-class shape for $40. I will give a guarantee for one year, same as a new Underwood typewriter is guaranteed. TYPEWRITER INSPECTION CO., 2nd floor, Strong & Dickinson Bldg., 618 S. Spring.

"ALL MAKES" guaranteed typewriters, sold $5 monthly, if desired. Underwoods, Remingtons, Royals, rented 3 months, $7.50 and up.
TYPEWRITER CO., 442 S. Spring st. Metro. 3442.

FOR RENT—Royal typewriter, 2 mo. $5. Guaranteed. 708 S. SPRING. 826-820.

PERFECT used typewriters, big discount. L. A. TYPEWRITER CO., 344 S. Spring.

REBUILT Olivers, Royals, etc. Bargains. 814 W. 10TH ST. 7 Main 3408.

Sewing Machines

NEW Home drophead, $20. Singer 66, 1494 W. WASHINGTON.

WESTERN Electric sewing machine, good as new. $37.50. Pk. 287301. Apt. 104.

Clothing, Furs, Etc.

BADLEY Pants are genuine, 38 inseam. $10-pants, 4½ cuffless, Sunday or week day. FERGUSON, 2006 Tuberman. Beacon 1551.

TWO snappy slightly used navy worsted suits, size 38, cheap. Call Monday at REGENT APTS., 204, 2401 W. 6th st.

50 HIGH-GRADE camels overcoats 25 skirts, all sizes. Call after 1, 2919 LA SALLE. Univ. 0911.

SEVERAL silk and cloth dresses, 2 new evening gowns, blush scarf, suit. Real cave. 850. DREXEL. 21453.

GOOD bargains in street, afternoon, evening and dinner dresses, sportswear, coats, furs, hats. Good condition. DREX. 4505.

HUDSON seal coats, $400; seller, 41 condition. 344 S. VENDOME ST. Ext. 7.

VERY beaut. fine fur fur choker, A-1 cond. Sac. $12. Call res. 205, 127 S. BIXEL.

LADY'S auto coat, fur, almost new. Cost $300. Will sacrifice. 4048.

Jewelry, Diamonds, Watches

IF YOU wish to buy fine diamonds, any size, large or small, mounted in platinum or otherwise, also engagement rings, you will save money at RUBEL'S, 306-7 Stimson Bldg., 3rd and Spring.

Lumber, Building Materials

LUMBER

2x4, S.P., 8 to 20	$15 per M
2x4, S.P., 22 to 30	$20 per M
5-8 x 4 to 8 R.W.	$30
NOV. SIDING	$20 PER M
5-4 x 6 to 20 V.R.D.	
SIDING	$25 PER M
¼ R.W. 6 to 20 RED-WOOD	$18 PER M

ATTENTION
POULTRY MEN

1x4, S.P., R.W. FLOORING	$35 PER M
1x4, S.P., R.W. FLOORING	$40 PER M
5-PANEL COL. DOORS	$2.50
COLUMNS	$5 & UP

BUFFETS, KITCHEN CABINETS AND BREAKFAST-NOOK SETS
IN STOCK OR BUILT TO ORDER

VERNON LUMBER CO.
1925 E. Vernon Ave.
PHONE 58-231.

1x4 TO 1x12 O.P., S.I.S., $23; 2x3 to 2x6 S.D.P., $25; 2x4 to 2x12 O.P., T. & G. redwood, $30; 1x4 O.P. flooring, $42. Let us figure your bills. We can save you money and we deliver anywhere.
BANK LINE LUMBER CO.,
3041 S. Western. Univ. 9156.

LUMBER. Try us before buying. Save 20 to 50%. Free delivery. Open Saturday 8 a.m. Sunday 8 a.m. Bungalow 2x12x24" complete outside doors, $6.50. Sash, arches, $7.50. ACME, 660 S. Raymond, Pasadena.

Flowers, Trees, Plants

FRUIT trees, 65c. Grapes, berries, roses; free delivery. Open Sundays. Allen-Border Nursery, 815th & Moneta. VERMONT 0291.

Houses, Build'g's—To be Moved

DANDY double bungalow, will sit 40-ft. lot. Bargain if sold quick. Bring deposit. Located 611 Crocker st. Corner on premises all day, or call 645 MAPLE AVE.

OLD barn for sale, 100x100. Price reasonable to be moved. 61st Pl. and Central ave.

WANTED—
Miscellaneous

AVOID THE CONGESTION
OF THE TIMES TELEPHONE SWITCHBOARD BY TELEPHONING YOUR SUNDAY AND FRIDAY OR EARLY SATURDAY, 7:30 P.M. 10 CLOSING HOUR FOR CLASSIFICATIONS. METROPOLITAN 0700.

WANTED—BOOKS BOUGHT.
Highest prices paid for fiction, history, encyclopedia, medical, late sets of books, fine art works, old books of every description. HOLMES BOOK CO., 383 S. Main. Phone 8-2594. Rdwy. 1825. 562567. "Best prices paid at Holmes."

WANTED
Printing equipment suitable for country weekly newspaper; also job equipment; good second-hand outfit. Write full particulars. JAMES E. DAVIS, Lancaster, Cal.

5-0-0-K-S W-A-N-T-E-D
Highest prices paid. Single good books, complete libraries. Auto calls.
FOWLER'S BOOK STORE,
Phone 8854218. 542 S. Spring St.

WE BUY STORE FIXTURES.
Showcases, scales, soda fountains, etc. Our prices will please you.
CALIFORNIA STORE FIX. CO., 8726826.

DICTAPHONE machine, in reply state condition, price and terms. Address G, box 208, TIMES BRANCH.

WANTED—Moose head. Reply Butcher, 1758 E. COLORADO, Pasadena.

WANTED—Used electric sign, "CAFE," 2522 WEST WASHINGTON.

CASH PAID FOR FEATHER BEDS. MAIN 1164. 750 S. SAN PEDRO ST.

Discarded Clothes

TOP PRICES PAID FOR LADIES' AND MEN'S CAST-OFF CLOTHING. PRIVATE AUTO SERVICE. LARGE HOUSE. SAM L. A. COHEN, 215-215 W. 2ND. 8826927

CLOTHING WANTED—1000 MEN'S SUITS. WE PAY FROM $2 TO $15.
Private auto calls anywhere. Located centrally. LEVIN, 717 W. 6th. Main 2500.

LADIES, sell clothing and shoes. Mrs. Engelman, Dess. 0786. 1513½ S. Hope.

Diamonds and Jewelry

WANTED — WILL PAY MORE MONEY FOR YOUR DIAMONDS AND JEWELRY. S-A-N-D-A-C-K.
811 LOEW'S STATE BLDG. 7TH-BDWY.

WANTED—DIAMONDS. When disposing of yours see me and get full cash value.
J. C. FERGUSON,
207 Haas Bldg., 216 W. 7th st.

DIAMONDS BOUGHT FOR CASH.
M. LIGHT, 901 TITLE GUARANTY BLDG., 5TH AND BROADWAY.

WANTED—
Miscellaneous
Diamonds and Jewelry

WANTED—Diamonds, pearls, gold, silverware and other valuables. Top prices paid.
MARKWELL & CO.
Suite 302 Citizens National Bank Bldg.
Cor. 5th and Spring sts. Phone 823092.

WANTED FOR CASH
Diamonds and Jewelry
M. WEINSTEIN,
601 Title Guarantee Bldg.
5th and Broadway

SWAPS—
All Sorts

FOR SALE OR TRADE—Concession lease, 75 ft. frontage and improvements, rock merry-go-round, 3 concession buildings and 6 cottage at Jacumba Hot Springs, Cal. Fine summer resort. Plenty of people, good business to hustlers. Cash, trade or terms. M. H. HAY CO., 7114 Motor ave. Ph. Culver City 810.

6-ROOM house on cor. lot, Pomona; want good car, lot, or what? See MISS FRANKLIN with Oxford Realty Co., N.E. cor. Valley Blvd. at Douglas st., Rosemead. Phone San Gabriel 1646-R-3, or take bus at 5th and L. A. sts.

$15,000—WILL exchange all or part of 150 shares, par value $100 each of 8% cumulative preferred stock of old established successful rubber co., for vacant or improved property. Address B. box 295, TIMES OFFICE.

FOR a good car will assign liberal interest on time for cash basis, 10-inch Arizona silver mine, having over three million dollars' worth of ore blocked out. Bank references. DR. A., P.O. BOX 1401, STA. C.

10 acres in Los Angeles county. Price $10,000. Terms. $2000 cash, balance $200 in two years and $600 in five years at 8 per cent. Will consider trade for automobiles or diamonds. DR. HEDDACK, 1973 Pasadena avenue, Long Beach.

20 ACRES land, San Joaquin Valley. Bargain for quick turnover. Will take good car part payment. Terms to suit on balances. DR. HALFORD, 30 Pine ave., Long Beach. Phone 631-410.

AMPICO reproducing Knabe parlor grand piano, used only 4 months, exchange or sale for good bungalow lot, between L. A. High and grammar school. Ph. 7890656. 2106 VIRGINIA ROAD.

2 CLEAR residence lots in heart of city, Winnipeg, Canada, cost $2000, will trade for good auto, title, map, etc. THE FRED J. NELSON CO., INC., 524 Pacific Mutual Bldg. Phone Metropolitan 0009.

$300 EQUITY, 50-foot Walnut Park lot, $ per front, balance due $1500 at about $2900 month. Want light car at good price. 523 S. PACIFIC BLVD., Huntington Park.

SMALL house, 3 rooms, worth $2500. Modern. Will take cheap car and $250 cash as first payment. Balance $30 month. 97350 NORTH PARK.

WILL take trust deed as first payment on new 5-room stucco, 2943 BUCKINGHAM ROAD. East off W. Adams. Owner, 1641 W. 71st st.

YOUR choice of 2 cars, $500 to $2000 for lot or house equity in or near Los Angeles. Call in person or write 1207 N. WESTERN.

CHEVROLET SPORT TOUR., Dodge tour., motor's fine, good tires. Trade for Victrola, diamonds or what? SHRADERS, 1310 S. MAIN.

HAVE 5% trust deed. Will trade for lease, furniture, small apartment-house. City property. Address G. box 356, TIMES BRANCH.

PIERCE-ARROW ROADSTER.
Late '20 model. Will sacrifice my equity for well built car. Owner, 2947 BEVERLY DRIVE. Beverly Hills. Phone 5550986.

82 ACRES of all land, 4 miles from Wellsville, N. Y., all wells adjoining for oriental rug. 12x19 or for late sedan. 8677826.

HAVE $1600 residence lot, U. P. manor, will sell or exchange on house and lot. W. B. KEESEE, El Monte, Cal. R. 3, Box 1.

CHANDLER tour., 7-pass. Trade for saxophone, phonograph, Ukes; what have you? BOGGAR & GILLINGHAM, 524 W. Pico.

6 ROADSTER, rebuilt, like new, some cash. Equity in lot or improved. Address RR, box 418, TIMES BRANCH.

$2500, INCLOSED sport car, for clear or nearly clear L. A. Realty. A. A. PETERSON, INC., 1207 N. Western.

WILL exchange new Brunswick for good diamond ring. Sterling machine for sale. DREXEL 8240.

COLUMBIA, 6, 5-passenger sport. Lots of extras, all tires. Call after 1, 2919 LA SALLE. Univ. 0911.

OAKLAND SEDAN, trade for equity in lot, piano, radio or what have you? CHRISTIE, 11058 S. Hope.

FORD light truck, worth $60. Good shape. Trade for what have you. 9753 S. PARK.

75 HOLT TRACTOR, $1750. SCOTT'S MOTOR TRUCK PLANT, 1925 S. LOS ANGELES.

EQUITY $500 Hollywood lot, for bal. $15 mo. Take good late model car. 8853847.

EXCHANGE $1100 trust deed for car. Dodge preferred. 4330 S. HOOVER ST.

HARLEY-Davidson motorcycle, trade for Ford car or will sell. 2931 W. 14TH PL.

WILL do carpenter work or painting for used car. NILES, 1117 W. 51st st.

FARM tractors for vacant property, diamonds or autos. Apply 604 MAPLE AVE.

RADIO, WIRELESS APPARATUS For Sale, Etc., Etc.

FOR SALE—Complete 4-tube radio receiving set, using Roth Heter-Trade circuit, so includes 4 Cunningham tubes, 4 2x24½-volt B batteries, 6-volt Willard storage battery, Baldwin loud speaker, perfect selectivity, $85. 1009 BRENT AVE., S. Pasadena. Phone Colorado 1016.

4-TUBE Federal receiving set, cost $80 new, cheap. Main 4529. Drexel 1078.

BOATS, YACHTS, ETC.—
For Sale, Ex., Wanted, To Let

BEAUTIFUL pleasure yacht 90' long, 15'6" beam, fine finish and fully equipped, ready to go. Price $45,000. Would sell stripped, or will take exchange at cash value. Address BOX 27, Glendale, Cal.

YACHT Yawl, in good condition. Sleeping accommodations for seven. Will sell at bargain. 873-360.

AUTOMOBILES, ETC.—
Miscellaneous

MORE USED CARS

Will be traded in on the new model Wills Sainte Claire when they arrive than we will have room for, so now is the time for you to buy and save money.

DO IT RIGHT NOW

Wills Sainte Claire sedan, new-car guarantee	$3500
Wills Sainte Claire roadster, new-car guarantee	2900
Wills Sainte Claire touring, new-car guarantee	2900
Wills Sainte Claire touring, new-car guarantee	2150
Wills Sainte Claire touring, new-car guarantee	1750
Wills Sainte Claire sedan	2150
Wills Sainte Claire touring	1150
1925 Nash roadster	925
1923 Chevrolet touring	1000
1922 Haynes 5 pass.	675
1921 Studebaker Special 6 touring, month $75	875
1920-21 Cadillac suburban	2200
1920 Chandler Dispatch, many extras	550
1920 Hupp roadster	350
1920 Oldsmobile Pacemaker	500
1918 Peerless touring	500
1917 Franklin touring	350
1917 Chalmers touring	175
1917 Reo touring	175

WESTERN MOTORS CO.
1084-86 S. FLOWER ST.

REDUCED PRICES
FORDS

Big reduction on all Fords now on hand effective at once.

Consistent with "The Ford Policy" to make it possible for every one to own an automobile, we have gone over our entire stock of Used Cars and have placed a price on them regardless of actual cost.

This price meets the new 1924 low level of Used Cars.

Following is only a few of our many bargains. See the saving to you over already low prices and then come in and let us demonstrate them to you.

	Old Price	New Price
1923 Ford Late Tour	$415	$335
1923 Ford Coupe	$378	$295
1922 Ford Coupe, extras	$435	$350
1922 Ford Tour	$365	$275
1921 Ford Coupe	$350	$265
1921 Ford Tour	$350	$215
1920 Ford Coupe	$325	$200
1920 Ford Tour	$310	$190
1920 Ford Roadster	$325	$275
Ford Speedster	$165	$110

Also several good Ford tourings at $65 each.

See them today while our own stock is complete. Easy terms to all.

WM. I. HUGHSON CO.,
1015 So. Olive. Ford Corner.

HARRIGAN AND CLEVELAND—
USED CARS.
1923 MAXWELL COUPE
1922 CHEVROLET COUPE
1922 FORD COUPE
1920 DANIELS 8 SEDAN.
1922 PACKARD 12 ROAD.
1920 PIERCE 38 TOUR.
1923 NASH ROAD.
1917 STUTZ TOUR.
1923 WILLS' ST. CLAIRE SEDAN

DUESENBERG AND MOON AGENCY.
HARRIGAN & CLEVELAND
1000 S. FIGUEROA ST.

AUTOMOBILES, ETC.—
Miscellaneous

Cadillac Agency:

DON LEE
7TH AT BIXEL.
(Tel. Dunkirk 11360

CADILLACS

TYPE 63—1924

Touring	7-pass.	$3150

TYPE 61—1922-23

Limousine	7-pass.	$3200
Sedan	7-pass.	3000
Coupe	5-pass.	2950
Roadster	3-pass.	2850
Touring	7-pass.	2250
Phaeton	5-pass.	2150

TYPE 59—1920-21

Sedan	7-pass.	$2000
Coupe	5-pass.	1750
Touring	7-pass.	1450

TYPE 57—1918-19

Roadster	3-Pass.	$1350
Phaeton	4-pass.	1000
Touring	7-pass.	950
Touring	7-pass.	800

OTHER MAKES

Chandler	23 Tour.	$1285
Marmon	20 Limo.	1250
Studs.	21 Road.	1000
Buick 6	22 Road.	975
Cole	20 Sport.	800

1218 SO. MAIN
(Tel. 283-084)

CADILLACS

TYPE 61—1922-23

Sedan	7-pass.	$3150
Coupe	5-pass.	2850
Phaeton	4-pass.	2500
Touring	7-pass.	2250

Sedan	Type 59	$1750
Phaeton	Type 59	1350
Roadster	Type 57	1150
Touring	Type 57	750
Limo.	Type 59	750

OTHER MAKES

Marmon	22 Limo.	$2750
Chandler	23 Sedan	1850
Willys-Kn.	23 Sedan	1850
(Run 2300 miles. Lots of extras.)		
Willys-Kn.	23 Sedan	1450
Buick 4	23 Sedan	$1150
Buick 6	22 Coupe	1150
Hudson	21 Coupe	1000
Buick	20 Coupe	950
Hudson	19 Sedan	950
Olds 8	22 Coupe	700
Paige	23 Speedster	$2200
R. C. S.	22 Roads	1650
Wills	21 Roads	1350
Nash	23 Sport	1350
Hudson	23 Spec.	1275
Buick 6	22 Roads	900
Stuts	20 Tour.	850
Marmon	19 Tour.	850
King	20 Tour.	650
Studs. H & L	20 Tour.	575
Chevrolet	22 Tour.	250

TERMS—TRADES
OPEN EVENINGS—BOTH PLACES

TROY MOTOR SALES CO.

NASH AND LA FAYETTE DIST.

THE CAR YOU WANT
AT
THE PRICE YOU WANT TO PAY

1923 La Fayette Touring. Rebuilt and guaranteed same as new. Our price $2750
1920 La Fayette Tour. Brand new tires, etc. Rebuilt and completely refinished. Guaranteed $2350
1922 Apperson Sedan. "Japan" maroon finish, nickel trim $1600
1922 Wills-Ste. Claire Touring. Refinished, new tires, etc. Runs like new. Guaranteed $1585
1922 Nash "6" Sport Touring. New tires and spare. Rebuilt and carries our new car guarantee $1650
1922 Nash "6" Touring. New tires and spare. Rebuilt and carries our new car guarantee $1575
1922 Buick Touring. New tires, overhauled and refinished. Only $875
1917 Cunningham Touring. Good tires, etc. Just repainted, cost new, $8000 ..... $475
1922 Nash 4 Sedan. Good original finish. Rebuilt and guaranteed $850
1921 Nash "6" Sport. Tour. Just repainted and rebuilt. Guaranteed $850
1921 Nash "6" Touring. Refinished, new tires, motor has extra valves $700
1920 Nash "6" Sport model. Repainted, wire wheels, etc $650
1920 Nash Touring. Cost 2100 miles. Many extras. Like a new car. $625
1919 Nash Touring. New paint and top, good tires, etc. $475
1923 Ford Coupe. Used very little. Looks like new. Runs good $417
Haynes Roadster. Very good mechanical condition, good tires $350
1922 Chevrolet Touring. Good finish and tires, runs fine $260
1920 Gardner Tour. Runs fine, good tires, etc. $250

Come in now and see our stock while it is complete. Many others not listed to choose from.

Easy Terms.

TROY MOTOR SALES CO.
1132 So. Figueroa. Bdwy. 0740.

PERFECT!
NO.

No car is perfect. Not even a new car, but our "Solid Six" SLOS are as near perfect as it is possible to get a rebuilt and guaranteed car. All have new batteries and new Royal cord tires.

1923 Reo "Gold Seal" Phaeton. Maroon finish, disteel wheels, clock, etc.
1923 Reo Sedan. Maroon coupe. Factory ruban blue finish, disteel wheels.
1923 Reo "Gold Seal" Taxi. Rebuilt and guaranteed throughout.
1921 Reo "Gold Seal" Sedan. New paint, looks like new, upholstering good.
1924 Flint Coupe. Just like new. Run only 675 miles. Gray finish.
1923 Chevrolet Coupe. Superfine model. Just like new, sun visor, motometer.
1923 Chevrolet Tour. Runs good, original finish, good top and tires.
1923 Gardner Tour. Disteel wheels and fire good tires, original finish.
1923 Hupp Tour. Finish exceptionally good, 6 tires, etc. Mechanically A-1.
1922 Hudson Coach. Runs good tires and mechanically fine.
1921 Buick Touring. Very good finish and general appearance.
1921 Franklin Touring. Crampons, good top with plate glass, etc.
1921 Dodge Road. Very good finish, 5 tires on wire wheels, etc.
1921 Vale Tour. Refinished dark maroon, 5 good tires, etc.

RED MOTOR CAR CO.
Used Car Dept.
12th & Hope sts. Lex 12th & Grand.

COMMERCIAL DISTRICT BRANCH
809 So. San Pedro st.

WESTLAKE BRANCH
2424 W. 7th.

ONLY
THREE MORE DAYS
OF THIS BIG SALE

1922 Hupmobile	$775
1921 Hupmobile	$650
1920 Buick	$500
1922 Buick	$750
1920 Buick roadster	$500
Overland	$95
1921 Velie sedan	$675

MOST OF THESE CARS
ARE REPAINTED AND
HAVE GOOD TIRES.

GREER-ROBBINS CO.

1035 SO. GRAND AVENUE.

REMOVAL SALE OF USED CARS—
'23 Packard Touring.
'16 T-6 Packard Limousine.
'23 Packard 5-pass. Sedan.
'16 T-6 Packard Touring.
'20 Marmon 5-pass. roadster.
'23 Peerless Touring.
'20 Chandler sport Tour.
'20 Buick Sedan.
'20 Studebaker Coupe.
'20 Nash Touring.
'22 Durant Touring.
'20 Chevrolet F. R. Tour.
'21 Ford Touring Sedan.
'23 Ford Roadster.
'17 Reo Touring.
'22 Hudson Coach.
'18 Marmon Town Car.
'20 Buick 7-pass. Tour.
'24 61 Cadillac Suburban.
'24 61 Cadillac Victoria.
HOLLYWOOD MOTORS, INC.
PACKARD AGENCY OF HOLLY.
1205 NO. WESTERN AVE.
Terms & trade. Open eve and Sunday.

FORDS	FORDS
$50 DOWN.	
2—1922 FORD COUPES	
5—1922 FORD COUPES	
1—1923 FORD TOUR.	
2—1922 FORD SEDANS	
1—1920 FORD SEDAN	
1—1922 CHEVROLET TOURINGS	
1227 SO. HILL ST.	
OPEN SUNDAY. NO BROKERAGE.	

FOR SALE—National Automobile Ambulance. SANTA BARBARA CHAPTER, American Red Cross.

AUTOMOBILES, ETC.—
Miscellaneous

PACKARD
USED CAR.
PACKARD TWIN SIXES

TWIN SIX	22 PHAE.	$2400
TWIN SIX	21 SEDAN	2500
TWIN SIX	20 7-PASS.	1750
TWIN SIX	19 SPORT	2500
TWIN SIX	18 SEDAN	1850
TWIN SIX	18 LIMO.	1150
TWIN SIX	18 CABRIOLET	1500
TWIN SIX	18 TOUR.	700
TWIN SIX	17 TOUR.	650

PACKARD SINGLE SIXES

TOUR.	23 5-PASS.	2200
TOUR.	22 7-PASS.	2200
TOUR.	22 5-PASS.	2150
ROAD.	22 5-PASS.	2150
SEDAN	21 5-PASS.	2000
TOURING	21 5-PASS.	1500

OTHER MAKES

BUICK	23 5-PASS.	900
BUICK	22 COUPE	1275
BUICK	23 5-PASS.	775
BUICK	19 ROAD.	650
BUICK	19 TOUR.	600
BUICK	18 TOUR.	350
STEPHENS	20 TOUR.	500
WILLYS-KNIGHT	22 SEDAN.	1300
STUTZ	20 TOUR.	975
DODGE	23 SEDAN.	1100
NASH	19 SEDAN.	850
STEPHENS	20 TOUR.	500
HAYNES	21 TOUR.	1450
CADILLAC	22 PHAE.	2250
CADILLAC	20 PHAE.	1500
CADILLAC	19 PHAE.	1000
CADILLAC	18 PHAE.	875
CADILLAC	23 SEDAN.	2850
CADILLAC	16 SEDAN.	550
COLE	22 SEDAN.	1250
PEERLESS	23 TOUR.	2000
PEERLESS	22 TOUR.	1300
STUDE. 6	23 SEDAN.	1400
STUDE. SPL. 6	20 TOUR.	725
STUDE. L6	21 TOUR.	700
DURANT SIX	22 TOUR.	950
DURANT SIX	23 COUPE.	900
CHEVROLET	23 COUPE.	600
LINCOLN	21 PHAE.	1700
CHALMERS	23 COACH.	1250
FORD	23 COUPE.	475
FORD	22 TOUR.	225
JORDAN	20 TOUR.	450

EARL C. ANTHONY, INC.,
1001-1003 S. Hope. KFI. 1012 S. Main. TEL. 875141.

BARNUM

SAID
"THERE IS A SUCKER
BORN EVERY MINUTE"

YOU KNOW IT'S TRUE

SO DO WE

WHAT WOULD BARNUM
SAY TODAY
OF THE SUCKER WHO
BUYS A
USED CAR
WITHOUT AN IRON-BOUND
GUARANTEE
BACKED BY
FREE LABOR
AND
FREE PARTS

THAT'S EXACTLY WHAT
WE GIVE YOU AND
OUR PRICES ARE
THE LOWEST
OUR TERMS THE BEST

YOUR WORRIES CEASE
THE MINUTE YOU
BUY THIS
USED CAR
FROM THE
"DOWNTOWN CHEVROLET"

CLIPPINGER-KINCAID, INC.
7TH AT CENTRAL
INDIANA AT WHITTIER BLVD.
CENTRAL AT INDUSTRIAL
E. 7TH AT CERES
PHONE 870-645.
OPEN EVENINGS AND SUNDAYS.

BOTTORFF SAYS

King Tut's chariot served transportation in his time,
BUT—
A used Willys-Knight serves you for pleasure and transportation, and our used car policy assures you of satisfaction.

OUR USED CAR POLICY.

If within three days after you purchase a car from us, you are not satisfied—you can return it and select another car or we will refund your money.

PAY AS YOU RIDE.

1922 Willys-Knight sedan	$1585
1923 Overland 4 sedan	895
1921 Reo touring	395
1922 Dodge roadster	575
1923 Ford coupe, pract. new	495
1923 Overland tour.	445
1922 Overland tour.	350

WILLYS-OVERLAND PAC. CO.,
1005 S. Figueroa.
Open Sundays and eves. 83223.

RICKENBACKER 6.

WE AUTOMATICALLY
discount at the rate of 1 per cent a week" (except Rickenbackers) any used car that remains in our stock unsold over 2 certain definite period.

Open evenings 'till 9.

LEON T. SHETTLER CO.
Figueroa at 16th. Phone 280612.

HAROLD L. ARNOLD.
(Hudson and Essex Distributor.)
SEVENTH, FIGUEROA AND ORANGE.
(Telephone 870411.)

Hudson '22 coach	$945
Hudson '18 speedster	$265
Hudson '20 sedan	$785
Essex '23 coach	$595
Essex '22 sedan	$790

OTHER MAKES.

Chevrolet '21 coupe	$375
Buick '18 tour	$295
Ford '21 sedan	$245
Maxwell '20 touring	$135
Studs. Spl. '21 touring	$495

TERMS. OPEN EVENINGS.

WILLYS-KNIGHT.

Are you figuring on trading? Bozzani will give you retail! And then besides you will receive BOZZANI SERVICE which owners will tell you is the best in the country. We will gladly send an appraiser anywhere in Los Angeles. Just give us a call.

BOZZANI MOTOR CAR CO.
617 N. Broadway. 875491.

1921 OVERLAND 4, PERFECT $300
1918 CHANDLER 6, 7-PASS. TOUR. $300
1922 DORT, PASS., SPEC. PAINT 350
1921 FORD TOUR. 175
1918 BUICK 6 TOUR., WIRE WHEELS $300
HOWARD AUTO CO. OF .....
1212 S. MAIN. PHONE 280641.

TWO NATIONALS.
NATIONAL TOURING.
Sport phaeton, wire wheels, 4-wheel brakes, $1000. 4-passenger phaeton, $1200. Both mechanically right. No agents. Phone HOLLY 8872.

"BUT FROM DYE."
The oldest "Used Car Dealer" in Los Angeles. 100 cars to select from. Terms. Trades. Open Sundays. 1229 S. FIGUEROA.

GET IN AHEAD—
TELEPHONE YOUR SUNDAY ADS TO THE TIMES FRIDAY OR EARLY SATURDAY. PHONE METROPOLITAN 0700.
METROPOLITAN CLASSIFIED DEPT.

GENUINE Gabriel snubbers, $1up pair. 1107 S. Alvarado st.

FORD coach, 1923, car is like new, wonderful cond., lots of extras, only $500 dn. 1044 S. MAIN. 826423.

AUTOMOBILES, ETC.—
Miscellaneous

STUTZ
WE HAVE FOUR STUTZ
4 CYLINDER TOURING CARS
GOOD PAINT. MECHANICALLY
GUARANTEED. WILL SELL 40%
DOWN AND TAKES NOTES FOR
BALANCE MONTHLY PAYMENTS
AT 7% STRAIGHT INTEREST
TO RESPONSIBLE PARTIES.
1021 SOUTH GRAND

PETERSON'S Main st. branch, just opened. 1034 S. MAIN ST.

Touring Cars For Sale

BUICK 5 pass., A-1 shape, never abused. New paint and top, by private party to close partnership. $400, easy terms. Motto. 8461 or Garfield 3058. car at 485 S. LAKE ST.

BUICK, 1923 touring.
Looks will handle.
This won't last long.
1225 S. FLOWER ST.

BUICKS—Buicks, 7 of them. Repainted, reconditioned. Priced to sell quick. Will trade and give terms. Open Sundays. 1220 S. FIGUEROA.

BUICK 4, 1923. Only 7 mos. old. Run 6000 miles. $125 accessories, perfect condition. Bargain, $800. Owner, 813 W. WASHINGTON. Beacon 1213.

CADILLAC 59 TOURING.
ONLY $1500.
Westinghouse shock absorbers, wind deflectors, tonneau shields, etc. This car is in splendid condition and terms are absolutely to suit.

WM. I. HUGHSON CO.,
1015 So. Olive. 821-351.

CADILLAC 61, '23 Phaeton. Perfect condition. Owner leaving city. Tonneau shields, side wings, Moodie shock absorbers, only gone short distance. 2 brand new balloon cords on rear and 2 extras. Will make any test to prospect. A snap at $2350. PACIFIC MUTUAL GARAGE, 541 S. Olive. Ask for Ed.

CADILLAC 8, 1917. A-1 mech. con. $650. Terms. See MR. BOOTH, Long Beach Blvd., corner of Tenaya, just N. of Linwood.

CADILLAC phaeton, '23, fine shape, good rubber, many extras, $2150, terms. 947 W. SANTA BARBARA BLVD. Sou. 5072.

CADILLAC touring, late '19, Calif. top, cord tires, paint, mechanically perfect, $1100; terms if desired. 421 S. BIXEL, 873-101, Apt. 212.

CADILLAC touring CAR—Newly finished, $1500; terms. Call HAGLER, Univ. 1530.

CHALMERS '23, sport tour. Fine condition, sweet running. $800. 1207 N. WESTERN.

CHANDLER ROYAL DISPATCH
Driven but 6000 miles, two new extra tires carried on the ground. Tonneau double opening shield, plate glass quarter curtains, etc. Think of it, $1195, easy terms. Open evenings.

LYNN C. BUXTON, Stearns Dist.
1635 S. Figueroa st. 280-281.

CHANDLER 1922 Tour. New paint, 2 new tires, overhauled. Tonneau shield. BOOGAR & GILLINGHAM, 524 W. Pico.

CHEVROLET, 1923 TOURING.
Looks like a new one. Equipped with spot light, bumper, motometer, etc. Also new tires. Only $450, terms. WINSLOW B. FELIX CO., 140 W. Pico st.

CHEVROLET, 1924; splendid mechanical condition. Good paint, rubber, top and upholstery. $190 cash takes it. Ph. DUNK. 8893 or VER. 1549.

CHEVROLET touring, 1924. Goes 1000 miles. Will discount over $125. Extras. Can arrange terms. 433 S. FLOWER.

CHEVROLET, 1923 touring. Motor perfect. Good tires. Only $295. Guaranteed. Terms. J. V. Baldwin Motor Co., 1154 S. Olive.

CHEV. tour., '20, $100, $35 down, $600 mi. MR. BEST. Main 2100 mile.

COLE TOURING, 1924, 7 passenger. Owner leaving for east, must

ETC.—
...Sale
...ge scope. This ...is that only the ...ll it from brand ...ufactured one. ...
...COMPANY 288-296.
...ge, near Hoover, ...ight car in ...HOFFMAN CO., ...

...a new car, w... to user. 2260... ...Harris Dist. ...Chas. 288-291. ...

...6 Coupe, A re... good as new; ...ll take Ford ...ROBERTS, D. R. ...

...6 seats. Prac... Party sitting ...ts. HOWEY, 2313 ...
...Newly finished ...is perfectly. A ...Now only $1200. ...
...CUPE, 1925. ...ge, extras, etc. ...Call HOLLY- ...
...Perfect con... ...2167. ...
...4 seat, old- ...Must have ...
...BT SEDAN ...
...SEDAN, 1923, ...5250 miles, ...wheels, bumper; ...parking lights. ...Think of it! ...
...PAIGE, 281948. ...overhauled, up- ...Olive, 875512. ...
...excellent con... ...VERMONT 6070 ...
...not say anything ...CENTER, ...SUNDAY. ...ORD DEALERS, ...Main, 2240. ...
...6 Sixth A-4. Your ...Open evenings. ...Main 2261. ...
...Exceptionally ...Call ...
...Automobiles For Sale
...new, fully equip... ...Drive them for ...
...only Drive-...
...willing to sell ...926 S. FLOWER. ...
...PRICED AUTO ...
...8 seat at 8825. ...
...spring, 1924, ...
...DAN, ...
...Tires ...
...$495. Down, 2851. ...
...good Phone ...
...250-B. ...
...Phone ...
...a few days. ...
...ICE CO. OF 80- ...
...904316. ...
...mechanically At ...chanery like new. ...
...Romper, seats ...
...ly. Terms to ...
...$-30 p.m. ...
...sedan. Phone ...
...COMPANY ...

...Automobile For Sale
...Touring, ...
...Sunday ...
...ifficiality." ...
...T CO. ...
...Chalmers Mot. ...
...871-011. ...

...Automobiles Wanted
...It Hollywood, we want 25, 5 to 6 ...ats, privately owned, ...very light cars. ...Large cash ...Buick-six, prefer ...Packards, especially ...can pay you $100 to ...Hollywood 6-1234. ...W. Western. 435128. ...

...For Sale
...Miscellaneous
...SOMPUS SALE ...
...BEAUTIFUL HOME ...
...IN HOLLYWOOD ...
...WORTH $60,000 ...
...NEST 10 ROOMS, 3 BATHS ...
...IN HOLLYWOOD ...
...BOARDING HOUSE ...
...TO BE SEEN TO ...
...APPRECIATED ...
...WE PAY HIGHEST CASH PRICE ...For late model automobiles of ...$50 to $2500. Will move in and ...buy your furniture, too. ...
...CADILLAC WANTED—Late model ...MADDUX, ...1050 SOUTH HOPE. ...
...WANTED—2nd-hand car, will pay ...first payment, on lot, 3 yrs. or ...$700. ...
...WANTED—Light open or closed car ...1922 or 1923 model. ...MRS. TURNER, 87700. ...
...WANTED—1923 or 1924 Ford ...open car for cash. Call ...FLOWER ...
...BUFFALO, clear, and cab for ...Why skip it ...
...SPOT CASH for WAITING FOR ...ANY MAKE, ANY TIME. 220 ...
...CASH for Exact Cash or ...THOMAS, 1930 Weber ave. ...
...SPOT CASH ...
...WANTED—Old model touring car ...in good mechanical condition. ...
...CARS wanted cash for ...THURSBY M. ...
...SPOT cash for Ford ...Residence 2nd ...
...FORDS ...WANTED ...Late models. 1050 W. 37th. ...

...Automobiles For Exchange
...HIGH-CLASS NEW CAR ...Drive them for ...
...Pair and Extreme Speed ...LARGEST RATING IN ...RATES LOW. ...
...Phone for appointment ...LOCATION CON- ...
...1 BLOCK S. STILLWELL ...
...STUDEBAKER 6, ...
...Page 6-cylinder Coupe, ...Chandler, Cleveland ...Chevrolet, Oakland ...clean and ...AUTO CLEANING CO. ...Drexel 0165. ...

...HERE'S A REAL BARGAIN—HURRY ...Dandy 2-STORY HOUSE on 50x150-ft. lot ...(UNRESTRICTED); just off WASHINGTON ...BLVD. (Eighth ground.) Large living-room with real fireplace, sun room, ...dining-room with built-in buffet, hardwood ...floors, 5 nice bedrooms upstairs, newly ...decorated, garage, garden with lots fruit ...trees. A GIFT at $10,000, cash about ...$4000, terms to suit and int. For quick ...sale WILL INCLUDE furniture which ...could be sold by purchaser at a good ...figure if not needed. SWAIN REALTY CO. ...Cor. Wash. and 7th Ave. Ph. 568-274. ...

...$10,000—NEW—A BARGAIN—TERMS ...2-STORY MINIATURE MANSION ...ITALIAN RENAISSANCE STUCCO ...60-ft. lot on paved street in most desirable district, reception hall, living and ...dining room finished with fine mahogany, ...all walls decorated in oil. Attractive ...breakfast room, 3 large beautiful master ...bedrooms with 2 elegant tile baths, ...Maid's room. This is certainly a wonder-...ful home and you will agree if you see ...it. No agents. PHONE 568-474. ...

...IF YOU SEE IT YOU WILL BUY IT ...EXCEPTIONAL BUNGALOW BARGAIN ...

...$10,750. 319 N. Windsor Blvd. $10,750. ...LARGE living, BRIGHT SUNNY dining ...room, two MOST BEAUTIFUL bedrms., ...tiled bath, light sunny kitchen with ...attractive nook, automatic water heater, ...screened patio, A REAL HOME. MR. ...CHINE at OWNER'S HOUSE CO., 315 S. ...Western. Drexel 4473. ...

...WELL KNOWN ARTIST leaving city offers ...his ULTRA-MODERN new 7-room stucco ...bungalow on large corner lot in W. ...ADAMS DISTRICT. The interior decora-...tions are unique and without an equal ...in this city. A, has 3 bedrooms and ...den, 2 fireplaces, dble. gar. Fairyland ...garden with fish pond, graveled walks ...between beds of flowers. WILL SACRI-...FICE at $12,000. About $5000 cash, bal. ...easy terms. See OWNER at 2801 24TH ...AVENUE. ...

...HARVARD CORNER SACRIFICE—$12,750. ...CLOSE TO WILSHIRE BLVD. ...FINE 6-ROOM BUNGALOW. ...SMALL AMOUNT OF CASH. ...RESTRICTIONS LESS THAN A YEAR. ...THIS COR. WILL DOUBLE IN VALUE. ...CALL MR. KELLS ...KELLS & GRANT. ...WILSHIRE AT WESTERN. ...DREXEL 0165. 58-302

...OPEN FOR INSPECTION DAILY ...2538 SOUTH SYCAMORE. ...SIX ROOMS—3 BEDROOMS. ...

...7750 SOUTH ORANGE DRIVE. ...7 ROOMS—2 BATHS. ...

...GLENN & SMITH. ...633 South Western avenue. ...Next to Bank of America. ...567-187. Phones 567-874. ...

...NEW WINDSOR SQUARE— ...7-room Spanish bungalow on Brockwood ...Drive, best large bedrooms, breakfast room, ...MAHOGANY WOODWORK, DOMED ceil-...ings, electric controled furnace. See this ...quickly, daily to inspect. ...

...$7500. HALF CASH. ...MR. TOLLAN with J. B. ALTHOUSE ...315 So. Western. Drexel 4473. ...

...OWNER must sell his attractive WINDSOR ...sq. cement bungalow THIS WEEK. 2 ...great big rms., 2 very large sunny ...bedrms., FINE tile bath, comb. breakfast ...nook, LARGE EAST front lot, South of ...WILSHIRE BLVD. Near LARCHMONT. No ...better location and, real sacrifice. ...ONLY $2500 cash, balance easy terms. ...To see, phone Drexel 4474. MR. ...TOLLAN. ...

...10-ROOM, 2-STORY STUCCO FOR RENT ...AND SALE, $200 MO. $5000 CASH, EX-...TRA ROOM BUNGALOW. CHEERFUL AND ...SUNNY. SPLENDID HOME FOR LARGE ...FAMILY. LA FAYETTE SQUARE DIS-...TRICT. 2226 WEST BOULEVARD, BE-...TWEEN ADAMS AND WASHINGTON. ...PHONE 75908. ...

...$650 CASH— ...CHEAPER THAN RENT. ...Bungalow and garage, just completed. ...Two bedrooms, birdseye maple bath and ...floors throughout, completely modern. ...Close to stores and school. Price $4500. ...Terms to suit. 214 AMERICAN BANK ...BLDG., 2nd and Spring. Phone 854029. ...

...$500 DOWN buys new 6-ROOM, 4-ROOM ...and bath-less, paving and drive. Only ...$4500; easy terms. 12500. ...

Houses—For Sale
Miscellaneous

...4001 WEST 75TH ST. ...CORNER OF WILTON ...$22,500 ...$22,500. ...WILSHIRE'S BEST BUY. ...Magnificent living and dining rooms, ...Charming breakfast-room, cozy den, ...large bedroom, tile bath, butler's pantry ...and kitchen downstairs. ...Two mammoth bedrooms with built-in ...dressing table and mirrors, lovely sleep-...ing porch, large tile bath and shower ...upstairs. Double garage. ...Rooms finished in the finest mahog-...any, walls of canvas and hand-painted dec-...orations. Furnace in ceiling. ...OPEN FOR INSPECTION 1-5. ...

...$19,500 ...A TEN-ROOM RESIDENCE ...THREE BATHROOMS ...GAS FURNACE. ...Beyond the question of a doubt this ...excellently built home is the outstanding ...bargain in the Wilshire district. ...Living room and den finished in solid ...Juanacosta mahogany. Heavy oak floors. ...Dining room finished in solid quarter-...sawed oak with magnificent built-in side-...board. Very lovely breakfast room. ...Splendid kitchen and maid's room ...and bath. ...Four charming master bedchambers on ...the second floor together with a sleeping ...porch and two spacious bathrooms. ...

...The address is 1041 South Wilton. ...OPEN FOR INSPECTION 1 TO 5. ...

...JAMES J. DONAHUE ...Wilshire, Corner Western. Drexel 4951. ...

...NEW WINDSOR SQUARE. ...$40,000—WORTH $50,000. ...Magnificent Spanish home on a large ...corner lot, completely enclosed by a high ...wall. Built by day labor by the present ...owner for his permanent home. Circum-...stances necessitate an immediate sale. ...Large entrance hall, study and a half ...living-room with domed ceiling. Through ...a unique floor plan both the living and ...dining-rooms have three exposures. A ...sun den, tiled kitchen, guest's lavatory ...and butler's pantry. Two patios open ...upon a lovely expanse of lawn & garden. ...Upstairs there are three bedrooms, one ...running across the house with windows ...on three sides. Two large tiled baths ...with special built-in features. ...The fixtures are hand made. The dec-...orations are the last word, rich but con-...servative, electrically controlled heat. Re-...inforced steel foundation. ...The two-story garage contains the ...servants' quarters, bath and laundry. ...This wonderful home is by all means ...the best bargain we know of. Call MR. ...BERGIN for appointment. ...JAMES J. DONAHUE, ...Wilshire at Western. ...Drexel 4951. Drexel 4951. ...

...WILSHIRE BUNGALOW SACRIFICE ...$14,000 EASY TERMS $14,000. ...Located on Wilton Place, 4 short blks. ...west of Western ave. and 1 block south ...of Beverly Blvd. 7 rooms consisting of ...very large living-rm., with a real large ...fireplace, cheerful dining-rm., 4 large ...bedrms., bath with separate shower, ex-...tra toilet and lavatory; 5 doors with ...beveled mirrors. Large convenient kitch-...en, Hardwood floors. Dble. washing ma-...chine and clothes washing machine, con-...nected to plumbing, go with the house. ...Lot garage, Lot 50x132-ft. Plenty of ...shrubs and flowers. ...Call or see MR. RYAN or MR. ROSS, ...with ...FORD & BECKER. ...607 S. Western ave. Dunkirk 1000. ...

...HIGH-CLASS HOME. ...BEAUTIFUL ENGLISH TYPE. ...OWNER ANXIOUS TO SELL. ...$8,000 $85,000 ...See this artistic 10-room residence in the ...heart of this most exclusive Wilshire ...district; exceptionally well built, artist-...ically decorated, conveniently arranged. ...This home radiates luxury and comfort. ...Lot 100x180, 4 bedrooms, 3 baths. In ...fact just about everything you could ...wish. SEE IT TODAY. Can be seen at any ...time, but by appointment only. Phone or ...see A. E. HAUTER. ...KELLS & GRANT. ...Wilshire at Western. ...Drexel 0165. Drexel 0165. ...

...HOME AND INVESTMENT. $28,500 ...$28,500 $28,500 ...RESTRICTIONS EXPIRE JAN. 1925. ...LOT ALONE WORTH $24,000. ...11-ROOM LARGE PLASTER RESI-...DENCE with center hall, living, ...dining and breakfast rooms, 3 ...bedrooms, 3 tile baths, maid's ...room and bath besides 4 large ...bedrms., and two fully-tiled ...baths on second floor. 6-car ...Wilshire Blvd. near Ambassador. ...See A. E. HAUTER. ...KELLS & GRANT. ...Wilshire at Western. ...Drexel 0165. Drexel 0165. ...

...HERE'S A REAL BARGAIN—HURRY ...Dandy 2-STORY HOUSE on 50x150-ft. lot ...(UNRESTRICTED); just off WASHINGTON ...BLVD. (Eighth ground.) Large liv-...ing-room with real fireplace, sun room, ...dining-room with built-in buffet, hardwood ...floors, 5 nice bedrooms upstairs, newly ...decorated, garage, garden with lots fruit ...trees. A GIFT at $10,000, cash about ...$4000, terms to suit and int. For quick ...sale WILL INCLUDE furniture which ...could be sold by purchaser at a good ...figure if not needed. SWAIN REALTY CO. ...Cor. Wash. and 7th Ave. Ph. 568-274. ...

...$10,000—NEW—A BARGAIN—TERMS ...2-STORY MINIATURE MANSION ...ITALIAN RENAISSANCE STUCCO ...60-ft. lot on paved street in most de-...sirable district, reception hall, living and ...dining room finished with fine mahogany, ...all walls decorated in oil. Attractive ...breakfast room, 3 large beautiful master ...bedrooms with 2 elegant tile baths. ...Maid's room. This is certainly a wonder-...ful home and you will agree if you see ...it. No agents. PHONE 568-474. ...

...IF YOU SEE IT YOU WILL BUY IT ...EXCEPTIONAL BUNGALOW BARGAIN ...

...$10,750. 319 N. Windsor Blvd. $10,750. ...LARGE living, BRIGHT SUNNY dining ...room, two MOST BEAUTIFUL bedrms., ...tiled bath, light sunny kitchen with ...attractive nook, automatic water heater, ...screened patio, A REAL HOME. MR. ...MACHINE at OWNER'S HOUSE CO., 315 ...S. Western. Drexel 4473. ...

...WELL KNOWN ARTIST leaving city offers ...his ULTRA-MODERN new 7-room stucco ...bungalow on large corner lot in W. ...ADAMS DISTRICT. The interior decora-...tions are unique and without an equal ...in this city. A, has 3 bedrooms and ...den, 2 fireplaces, dble. gar. Fairyland ...garden with fish pond, graveled walks ...between beds of flowers. WILL SACRI-...FICE at $12,000. About $5000 cash, bal. ...easy terms. See OWNER at 2801 24TH ...AVENUE. ...

...HARVARD CORNER SACRIFICE—$12,750. ...CLOSE TO WILSHIRE BLVD. ...FINE 6-ROOM BUNGALOW. ...SMALL AMOUNT OF CASH. ...RESTRICTIONS LESS THAN A YEAR. ...THIS COR. WILL DOUBLE IN VALUE. ...CALL MR. KELLS ...KELLS & GRANT. ...WILSHIRE AT WESTERN. ...DREXEL 0165. 58-302

...OPEN FOR INSPECTION DAILY ...2538 SOUTH SYCAMORE. ...SIX ROOMS—3 BEDROOMS. ...

...7750 SOUTH ORANGE DRIVE. ...7 ROOMS—2 BATHS. ...

...GLENN & SMITH. ...633 South Western avenue. ...Next to Bank of America. ...567-187. Phones 567-874. ...

...NEW WINDSOR SQUARE— ...7-room Spanish bungalow on Brockwood ...Drive, best large bedrooms, breakfast room, ...MAHOGANY WOODWORK, DOMED ceil-...ings, electric controled furnace. See this ...quickly, daily to inspect. ...

...$7500. HALF CASH. ...MR. TOLLAN with J. B. ALTHOUSE ...315 So. Western. Drexel 4473. ...

...OWNER must sell his attractive WINDSOR ...sq. cement bungalow THIS WEEK. 2 ...great big rms., 2 very large sunny ...bedrms., FINE tile bath, comb. breakfast ...nook, LARGE EAST front lot, South of ...WILSHIRE BLVD. Near LARCHMONT. No ...better location and, real sacrifice. ...ONLY $2500 cash, balance easy terms. ...To see, phone Drexel 4474. MR. ...TOLLAN. ...

...10-ROOM, 2-STORY STUCCO FOR RENT ...AND SALE, $200 MO. $5000 CASH, EX-...TRA ROOM BUNGALOW. CHEERFUL AND ...SUNNY. SPLENDID HOME FOR LARGE ...FAMILY. LA FAYETTE SQUARE DIS-...TRICT. 2226 WEST BOULEVARD, BE-...TWEEN ADAMS AND WASHINGTON. ...PHONE 75908. ...

...$650 CASH— ...CHEAPER THAN RENT. ...Bungalow and garage, just completed. ...Two bedrooms, birdseye maple bath and ...floors throughout, completely modern. ...Close to stores and school. Price $4500. ...Terms to suit. 214 AMERICAN BANK ...BLDG., 2nd and Spring. Phone 854029. ...

...$500 DOWN buys new 6-ROOM, 4-ROOM ...and bath-less, paving and drive. Only ...$4500; easy terms. 12500. ...

Houses—For Sale
Miscellaneous

...A WONDERFUL BARGAIN ...JUST COMPLETED AND ...READY FOR OCCUPANCY. ...BEAUTIFUL TWO-STORY HOME in ...most exclusive and well restricted dis-...trict, Spanish-Italian style of architecture. ...Best cement plaster construction. Heavy ...red tiled roof. ...Large and impressive entrance hall, ...good-sized living room with attractive ...mantel and windows on all three sides. ...Off of living room is beautiful large ...terraced porch, dining room of good ...proportions, pass pantry, very delightful ...breakfast room with doors opening onto ...terrace, large kitchen with tiled sink, ...maid's room and bath downstairs. Very ...exquisite decorations and woodwork of ...solid hand-rubbed mahogany throughout. ...Winding stairway leads to three very ...lovely bedrooms of exceptional size, all ...good-sized closets. Basement, electrically ...controlled unit system of heating, two-...car garage, lawn sprinkling system. SO ...MANY UNUSUAL AND ATTRACTIVE ...FEATURES WHICH GO TO MAKE THIS ...HOME COMPLETE AS TO EVERY DE-...TAIL. Surrounded by some of the finest ...large homes in the city. This is the ...best two-story bargain in the district ...and well restricted locality to be found. ...Open for inspection today. No obliga-...tion to show you. $22,500. $9000 ...will handle. ...

...."Let's Talk It Over." ...CLINCH & THURTLE, ...Members L. A. Realty Board. ...403-5 So. Western Ave. ...560448 Phone 590452. ...

...$12,500. $12,500. ...NEW WINDSOR SQUARE ...DISTRICT. ...LOVELY 7-ROOM BUNGALOW ...near BEVERLY BLVD. In high-class residential section, close to ...schools, markets and transportation. ...A beautiful living room extends across front, the whole front of the ...house, large dining room opening onto ...patio; three nice bedrooms, and an artistic breakfast room that could also be used as a ballroom. ...This is an unusually roomy bungalow—well constructed, high-class, ...and the fixtures and decora-...tions are a delight. ...If you want a REAL HOME in ...the RIGHT LOCALITY, at a price ...that is not duplicated, and on the ...RIGHT TERMS, see this one. ...Phone Mr. Henderson or Mr. Row-...den. "REAL BUNGALOW BARGAIN ...SPECIALISTS," with ...CHELEW & HOIT, ...Wilshire at Harvard. ...Drexel 4286. Drexel 4286. ...

...WONDERFUL HOME BARGAIN ...NEW WINDSOR SQUARE ...ENGLISH BRICK AND STUCCO ...

...Large terraced lot. Large and ...attractive living room, beautifully ...decorated. Mahogany finish, large ...fireplace, wonderful dining room. ...Two screened sleeping porches open ...upon a lovely expanse of lawn & garden. ...Spanish tile bath with separate shower, ex-...tra toilet and lavatory; 5 doors with ...beveled mirrors. Large convenient kitch-...en. Hardwood floors. Dish washing ma-...chine and clothes washing machine, con-...nected to plumbing, go with the house. ...Lot garage, Lot 50x132-ft. Plenty of ...shrubs and flowers. ...Call or see MR. RYAN or MR. ROSS, ...with ...FORD & BECKER. ...607 S. Western ave. Dunkirk 1000. ...

...214 N. ROSSMORE. ...OPEN FOR INSPECTION, 1 TO 5. ...Massive Italian Renaissance Mansion. ...

...You must see this beautiful home built ...by an ARTIST BUILDER, its detail and ...quality is not to be written, obviously is ...a large Italian granite entrance hall, ...living-room with 3 exposures, dining-room, ...breakfast-room, 5 bedrooms, 3 baths, ...laundry, two maids rooms and bath, ...there are 4 large bedrooms upstairs, li-...brary, maid's room and bath downstairs. ...MODERN and UNIQUE APPOINT-...MENT is taken care of in the lot is 100x ...200 and overlooks the WILSHIRE COUN-...TRY CLUB golf course, giving an UN-...OBSTRUCTED VIEW. SEE IT TODAY ...if you prefer I will call for you and ...show you without obligation. Call MR. ...WHITE with the A. E. ALTHOUSE CO., ...315 S. Western ave. Drexel 4473, eve-...nings, 457966. ...

...THREE 11 BEAUTIFUL HOMES ...FOR SALE—ALL GOOD BUYS. ...

...214 NO. ROSSMORE ...276 SO. LORRAINE ...3974 INGRAHAM ST. ...319 NO. WINDSOR ...535 SO. VAN NESS ...101 NO. EL CENTRO ...3732 JUNE STREET ...245 ...1052 FIFTH AVE. ...5153 MAPLEWOOD ...149 S. ST. ANDREWS ...

...Please do not disturb the owners. We ...will be glad to take you out and show ...you these homes at your own time and ...convenience. J. R. ALTHOUSE CO., 315 SO. ...WESTERN. DREXEL 4473. ...

...FOR SALE BY OWNER—$12,500 ...GREATEST BARGAIN IN LOS ANGELES. ...BEAUTIFUL WILSHIRE BLVD. ...Located in one of the choicest sec-...tion, highest point in all Wilshire. Nine ...rooms, nearly new house, double garage, ...large south front lot. ...FURNISHED OR UNFURNISHED. ...This house is fully and elegantly fur-...nished, ready for immediate occupancy ...and will sell furnished or unfurnished ...at a tremendous sacrifice. ...Let us show you. INSPECTION. ...4347 Beverly Boulevard. ...5 blocks West of Western avenue. ...

...SPANISH TILE BUNGALOW ...La A. HIGH DISTRICT ...Lot 50x110 ...$8000 $2750 CASH. ...Terms $55 mo. including interest. 5 ...large rooms, living room 21 ft. long, ...2 spacious bedrooms, tile bath and ...shower, kitchen with tile drain board ...and built-in breakfast nook. Hwy other ...built-in features. Tile roof. Call OWN-...ER, DREXEL 4903 or 7605296. 2123 ...24TH AVE. ...

...GRAMERCY PLACE, CORNER BUNGALOW ...BETWEEN WILSHIRE AND FIRST ST. ...$15,850. ...A REAL BUT AND A SACRIFICE. ...RENTS NOW $125 PER MO. ...50x160. ...CORNER LOT WORTH PRICE ...ASKED FOR PROPERTY. ...KELLS & GRANT. ...WILSHIRE AT WESTERN. ...DREXEL 0165. 569-603. ...

...$13,500. $8000 CASH. ...Charming six-room bungalow on Andrews ...Blvd., near Wilshire. Living room, ...hardwood floors, built-in conveniences, ...servant quarters over double garage. This ...home is just 3 years old, with wonderful ...view of city, ocean and mountains. ...May be bought furnished. ...CHARLES ORLANDO, ...1089 682 S. Alvarado st. 53749. ...

...REAL DOUBLE BUNGALOW. ...840 N. ORANGE DRIVE. ...

...Most beautiful in Hollywood. Real ...fireplace, wonderful floor plan. Red-...rooms open on patio, priced to sell. ...Take time to see this or phone 760962. ...

...9-ROOM HOUSE ...

...Furnished or unfurnished, in the Wil-...shire district for sale by owner. A real ...bargain. PHONE 268-925. ...

...$1000 CASH. ...5-room English france bungalow, just ...completed. Large brick fireplace, all built-...in features. Garage. Full price $7250, ...balance like RILLS or MR. KEITH, ...MERRICK & BIDDICK, INC., ...6081 Hollywood Blvd. ...Phone 473-122. ...

...DOUBLE BUNGALOW—CLOSE IN. ...$10,000, TERMS. ...

...Near 10th and Western. Stucco con-...struction. 4 good rooms each side. ...760962. ...

...CITY LOT—$940. ...50x157 with city improvements. Cov-...ered with 10-ft. lilac hedge, 20 fruit ...trees, 1 mile from Lankershim, near ...cars. 100-ft. Blvd. Only 6307 or call ...at 6071 SANTA MONICA BLVD. ...

...DON'T WAIT ...UNTIL SATURDAY NIGHT TO TELE-...PHONE YOUR SUNDAY ADS TO THE ...TIMES FOR FRIDAY OR EARLY SAT-...URDAY. 7:30 P.M. IS CLOSING HOUR ...FOR ALL CLASSIFICATIONS. METRO-...POLITAN 0700. ...

...$5000 CASH buys my new Spanish stucco ...home, 6 large rooms, cathedral ceiling, ...hand-decorated, TILEX design, hall in ...all rooms, tile roof, patio, shrubs & lawn. ...Attractive, completely finished for $12,000. ...Can't duplicate for $15,000. Shown by ...appointment, VERMONT 2441. ...

...WILL SACRIFICE $10,000 HOME. ...Must have $4000 cash. Has unusually ...built, corner lot 54 by 152, 6 rooms, ...modern equipment, 3 blocks from pleas-...ure course and car. Owner, 325 S. ...CHAPEL ST., Alhambra. ...

...2031 INGRAHAM ST. ...Must be sold at once. A most well-...built and attractive home. Mr. Match-...ette, DREXEL 4473. ...

...FOR SALE—2 beautiful flat buildings to be ...moved, size 41x60. 1224-26 Georgia st. ...Estimates on delivery given on green. ...For information call HUMB. 0529. Also ...1 5-rm. cottage, 1020 W. 21, for sale cheap ...

...BUY THIS AND SAVE $500. NEW 5-ROOM ...MODERN BUNG. COMPLETE, $4000. $750 ...DOWN. REAL EASY. SCHILLING & AN-...DERSON, 7219 VENICE BLVD. PALMS. ...

...Most attractive bungalow in neighborhood. Cen-...tral Hollywood, beautiful 5-rm. stucco ...home, small down payments. Bal. $60 mo. ...No agents. 6553 No W. 21, for sale cheap ...

...FOR SALE—1280 W 35th St. Beautiful 5-r. ...on house in splendid condition. This ...property is going to be sold at a bar-...gain. R. CROWDER, 53044. ...

Houses—For Sale
Miscellaneous

...$2500 CASH! ...$60 PER MONTH! ...Will make you the owner of a ...practically new 6-ROOM STUCCO ...BUNGALOW—Spanish architecture ...situated EAST of Highland in Wil-...shire Country Club section. ...From the front porch, the ...mountains form the background of ...a pleasing landscape. Living-room ...is tastefully decorated, fixtures are ...distinctive, and a large fireplace ...gives a real "homey" atmosphere. ...Dining-room, THREE BEDROOMS ...and kitchen represent the latest ...type of interior arrangement, com-...bining beauty and convenience. ...Garage at rear of deep lot—ex-...cellent lawn, completes this snap. ...$9250 IS THE SALE PRICE, ...for a limited time. Investigate ...this figure and you will find it ...considerably below the market for ...6-room bungalows of its type in ...this desirable vicinity. ...Opportunity knocks but once. ...Call R. E. HENDERSON for de-...tails, with ...CHELEW & HOIT, ...Wilshire at Harvard. ...Drexel 4286. Drexel 4286. ...

...EXCEPTIONAL BUNGALOW HOME. ...BARGAIN. ...NEW WINDSOR SQUARE ...GREATLY UNDERPRICED FOR QUICK ...SALE. ONE-STORY KNOLLED BRICK ...AND PLASTER, ON HIGH TERRACED ...40-FT. LOT. ...Very large and attractive ...living-room, decorated in oil, with ...large real fireplace. Off living-room is very ...lovely sunroom with many beautiful win-...dows, and opening onto covered ...dining-room with French doors opening onto ...rear terrace. Extra large-sized bedrooms, ...beautiful tiled bathroom with built-in ...shower. Two-car garage. Everything which ...goes to make a home complete. ...This is not an ordinary home in any ...sense of the word and will appeal to those ...of the most discriminating taste. WE ...CONSIDER THIS PROPERTY THE ...BEST BARGAIN IN A WELL RE-...STRICTED AND REFINED RESI-...DENTIAL LOCALITY IN THE CITY. ...$5000 cash will handle. Don't fail to let ...us show you. Shown by appointment only. ...Let us call for you. ...CLINCH & THURTLE, ...Members L. A. Realty Board, ...403-5 S. Western ave. ...569448. Phone 590452. ...

...HANCOCK PARK HOME ...OVERLOOKING GOLF COURSE ...BEAUTIFUL NEW RESIDENCE ...PRICE $29,500. ...A VERY ARTISTIC ...HOME THAT WILL APPEAL TO THE ...MOST DISCRIMINATING. Has many ...unusual features. Entrance hall, very ...large living-room with beamed ceiling ...and attractive mantel, good-sized ter-...race porch, attractive dining-room, li-...brary, maid's room and bath downstairs. ...Three beautiful bedrooms and two tiled ...bathrooms, large deck porch. Beautiful ...views can be had from every window. ...If you are looking for the purchase of a home you should investigate. ...Open for inspection today. ...CLINCH & THURTLE, ...Members L. A. Realty Board, ...403-5 So. Western AVE. ...569448. Phone 590452. ...

...FOR SALE— ...WEST WASHINGTON DISTRICT. ...LAFAYETTE SQUARE. ...

...In one of our most attractive and ...highly restricted residential districts. ...Only $5000 required as first payment. ...Now ready for occupancy. New two-...story cement plaster house having 9 ...rooms, strictly modern, including gas ...furnace and 3 baths besides shower. ...Center hall, living-room and dining-...room panelled in mahogany. Hardwood ...floors throughout. ...Large east front lot with double ga-...rage. This is the very best part of this ...beautiful district, among new and most ...attractive homes, being ...

...1753 VIRGINIA ROAD. ...

...Open for inspection 2 to 5 p.m. daily. ...

...SEE THIS HOME TODAY. ...BEAUTIFUL ITALIAN VILLA. ...Lot 90x190. N.E. cor. 3rd & Lorraine. ...

...Large 10-room, 3 bathroom home, en-...trance hall, living room, library, dining-...room, breakfast-room, pass pantry, kitch-...en and maid's room and bath, the ...basement includes a refrigerator, bath ...and all of exceptional size, chauffeur's ...and bath in garage, the house contains an ...electric refrigerator, hand-...selected MAHOGANY, PLATE GLASS ...windows, specially designed fixtures, a ...bath with SEPARATE SHOWER, AUTO-...KRATOR, large basement and a heating ...unit system; obtainable, a SPECIAL ...PRICE for quick sale by the owner, MR. ...WHITE for appointment, with A. E. ...ALTHOUSE CO., 315 S. Western. Drexel ...4473. Evenings 457966. ...

...FOR SALE— ...LARGE WESTLAKE HOME. ...

...Located close in on Beacon street. This ...house has been kept in very good con-...dition, and contains ten very large rms., ...all contained in perfect condition, lead-...ing porches, 2-car garage, and the lot ...is 75x315 feet to a 20-foot paved alley. ...We hold certain exclusive rights for ...immediate sale this wonderful specula-...tion. Price $20,000. Only $10,000 will ...handle. Call MR. HAMM or MR. SMITH. ...

...LAACK & WILLIAMS. ...873641. 200 PANTAGES BLDG. 873641. ...RENT ...

...$12,000 $2500 DOWN ...Let your rent money buy this ...Wilshire 7-room bungalow. One ...block paved. Thrifty. Close to ...Western ave. and Wilton Place school. ...Modern in every detail. ...Three large bedrooms, guest-...room, double garage, lot 50x150. ...Call Mrs. Brigham, eves. and Sun-...days 1547 S. Hobart blvd. ...BURTON & CO. ...Western ave. at 10 st. ...796-931. ...

...$11,750 ...SPANISH STUCCO BUNGALOW ...$1000 CASH. $75 MO. ...Mahogany and ivory finish, cove ...ceiling, real fireplace, sunny break-...fast room, white tile kitchen, 2 ...large bedrooms, tiled bath and ...shower, Nichols medicine cabinet. 2-...High School and stores, excellent ...car service. Phone Miss Brownell, ...Evenings 4478 Normandie Ave., or ...BURTON & CO. ...Western ave. at 10th st. ...796-931. ...

...READ ...THEN ACT QUICK. ...

...A home for $21,000 on a street of ...$35,000 homes. Beautiful 2-story Spanish ...house to be sold at once. On NORTON ...AVE. THIRD, large terrace, reception ...hall, sunny breakfast room. Artistically ...decorated. Built by owner for his own ...home. If you are a particular buyer, ...want real value, see this. MR. MATCH-...ETTE, with THE AUTHOUSE CO., 315 ...So. Western. Drexel 4474. Eves. 451-462. ...

...SACRIFICE ...$2000 UNDER MARKET VALUE ...New Windsor square ...Brand new 6-room spanish stucco bun-...galow, 3 bedrooms, ½ in. hardwood floors ...throughout, living and dining rooms ...finished in Tiffany. East front lot. Paved ...street. Double garage. Must sell at ...once. Price $4,750. Must have $3000 ...cash. Monthly payments $75. ...QUICK ACTION IS NECESSARY ...TO GET THIS SNAP ...Call MR. KOFFMAN. Humboldt 6871. ...

...SIX-ROOM SPANISH BUNGALOW ...$5500, N. WILSHIRE DIST. $5500 ...

...Not necessary to describe this home, ...but will just mention it carries a bank ...loan of $4000 and a trust deed of $2000, ...total payments interest and principal ...$100 a month, only takes $3000 to han-...dle, this minute, you think you can ...figure you made $1000. Will be sold this ...week. MR. DEANS with THE AU-...THOUSE CO. Drexel 4473. 315 S. Western. ...

...ENGLISH BUNGALOW— ...ON HARVARD NEAR BEVERLY ...$11,500. ...Has five big, comfortable rooms, 2 bed-...rooms, fireplace, breakfast room, tile sink ...in kitchen, shrubbery, garage. You ...can't beat it for the money in the dis-...trict. Lot 40x150 feet. Garage. Call MR. ...NELSON. ...KELLS & GRANT. ...Wilshire at Western. ...Drexel 0165. Drexel 0165. ...

...OPEN FOR INSPECTION— ...SOMETHING DIFFERENT. ...This unique & artistic bungalow of ...6 rooms, 2 bedrooms, tile baths, large ...lot, double garage, must be sold. Close in ...the third street car, schools, etc. 2204 ...SO. SYCAMORE. MR. THOMPSON on ...premises. ...Holly. 1740. 475855. ...

...SEE FOR YOURSELF ...and be convinced this is the BEST ...BUY IN L. A. for $14,000. NEW 4-RM. ...HOME, 3 bedrms., 2 baths, tank heating ...system, double garage, large ...sprinkling system, located in LA FAY-...ETTE SQUARE, near Washington st. ...$5000 handles. A. W. GRACE, 108 N. ...Western. 432356. ...

...SOMETHING DIFFERENT ...FINE 7-ROOM NEWLY BUILT BUNGA-...LOW ON SELECT WILSHIRE DISTRICT. ...$7950. NO AGENTS. PHONE OWN-...ER, DUNKIRK 5918. ...

...529 NO. BRONSON AVE. ...OPEN FOR INSPECTION daily from 2 ...to 5 p.m. English stucco 7-room bunga-...low, with 3 bedrooms and breakfast ...room. Very artistic throughout and one ...of the finest homes in Windsor Square. ...430084. MRS. BOUNETHEAU. ...

...$8,500 ON THIS— ...Six-room modern colonial bungalow on ...Melrose ave., near Normandie, and ...Western. Let unrestricted and zoned for ...business. ...EDWARD F. HAFER CO. 432330. ...5007 Melrose ave. at Western. 430058 ...

...SACRIFICE ...Highest point in Wilshire district, six ...3-story cement stucco home, now ready for ...occupancy; designed and built for a home. ...Will sell for less than value. ...J. R. MALONE, 347-555; eve., 849-797 ...

...LET US find you a home or other property. ...GRIFFITH, 1361 S. Arlington. ...

Houses—For Sale
Miscellaneous

...$21,000. $21,000. ...ON WINDSOR BOULEVARD. ...

...This two-story stucco true type ...Italian home, is located on the ...west side of Windsor Boulevard on ...lot 50x172. Built by a man of ...high ideals, who incorporated in ...it's design more worthwhile, prac-...tical. Shown to the minute fea-...tures than can be found in the ...so-called" modern home. ...The first floor has: A large ...CENTER HALL, a very delightful ...LIVING ROOM and DINING ...ROOM, BREAKFAST ROOM, ...MAID'S ROOM and BATH practi-...cally located near the KITCHEN. ...The 2nd floor has: Three large ...BEDROOMS and two BATHS tiled. ...The walls are

HOUSES—For Sale

South and Southwest

NEW five-room Colonial; bath; breakfast alcove, screen porch, garage; large porch; designed by architect; four rooms have three exposures. Gable roofs. One block Western line, five blocks Vermont cars, convenient to schools and stores; south exposure, improved streets. Price $9000, $2500 cash, $50 monthly. Would consider exchange. Open for inspection Sunday, 1419 WEST 69TH. Phone owner, 822-484 eves. and deal direct.

$5850—A LITTLE BEAUTY—$5850—
Near schools, cars and stores. Easy terms, $611 cash; good lot in trade. 5501 SO. WESTERN. UNIV. 4151.

$7500—DOUBLE BUNGALOW NEW, $1500 cash, bal. like rent. FRANCIS M. TAYLOR, 4801 S. Hoover.

$300 CASH, new 4-rm. house, modern, balance $25 mo. 1512 E. SLAUSON AVE. Humbolt 4884-W.

MANUAL ARTS DIST.—6 rms., nook, 2 bedrms., $2250 cash, bal. easy. 3008 W. VERNON. Ph. Univ. 5518.

$1200 CASH, 5 ROOMS, GAR., $2000—Lot 125 ft. deep; one blk. to car. See ALDEN, 6021 Mesa Dr. Ver. 1619.

$1600 CASH, 6-room modern bungalow, gar., large lot, close to car. $4750, balance easy. 4367 S. HOOVER.

ONLY $1850 down. Near Normandie, 6 rms., hdw. firs, thruout, dbl. garage, alley. 849th PL. Univ. 1509.

SACRIFICE 5-rm. bung., bet. Vermont and Hoover, near here. Room for dble. $3500. $1000 down. MURPHY, 4909 S. Main.

$1200 DN. A-1. New 5-rm., $6800, big nook, built-in tub, mantel. No. 1 hdw. firs.; a real buy. Going east. 3873 32D AV

SACRIFICE $7250, $2000 down, all hdwd. floors, built-in features, fireplace, garage. 1309 W. 56TH ST. Univ. 6005.

$8500—6-ROOM mstn., facing two streets, $1500 cash. 1351 E. 54th. UNIV. 6078.

$2000—$500 cash, $35 mo., 5-rm. bung. lot 40x146. 8839 MONETA.

NEW 4-room house, complete, easy terms. $3500. PHONE 295-135.

East and Southeast

FURNISHED READY TO MOVE IN
New modern 4-rm. bungalow, below Mrs. Maxy built-in features, beautifully furnished. Desirable neighborhood; restricted; dist. Must sacrifice. $4800, $1000 cash, balance $40 month incl. interest. 1421 E. 74TH, near Compton and Florence cars.

COLORED PEOPLE, ATTENTION
5-rm. bungalow, small house in rear, W. Jefferson district, $5500, $1500 down. Also lot in section of city; 50x140, $850 cash. MAMIE V. WHITE, 977 E. 12th st. Metro. 3538

BY owner, new 6-room bungalow, breakfast nook, 3 bedrms., garage, built-in features; lot 50x135, trees; located Walnut Park; bk. to car line. Price $7500, $2000 cash or terms. 582315.

NEW mod. 6-rm. 3 bedrm. bung. $5750. $600 cash, bal. like rent, 7% bks. car & Firestone srs. school. OWNER, 1060 Holmes ave.

A LOT with first-class garage, suitable to live in. Priced for quick sale, Belvedere district. Address B, box 130, TIMES OFFICE.

FOR SALE—6-room, story and half bungalow. Large screen porch, garage, fruit trees, 100x175 ft., to alley, close to school. GRAHAM Call Bdwy. 3343.

FOR SALE—Nice 4-room house, furnished, large lot, corner lot, near car. Price $4250. $700 down. Inquire 4837 TRIGGS ST., Belvedere Gardens.

$500 DOWN, balance like rent, 5-room plastered house, screened-in porch, cement walks, 50-ft. front. Price $4000. Call 1636 E. 50TH ST.

FOR SALE—New 6-room bungalow, hdwd. fl.; $4000; terms. 637 VICTORIA ST. Whittier Blvd. Square.

FOR SALE—Garage house, large level lot near U. P. shops. $2000. $300 down. 4837 TRIGGS ST., Belvedere Gardens.

QUICK money, gets 2-rm. furn. house, lot 50x150. Snap. Terms. 230 VICTORIA.

North and Northeast.

DOUBLE BUNGALOW
BIGGEST BARGAIN ON EASY TERMS EVER OFFERED IN LOS ANGELES.
Price beautiful; near up-to-date; close with solid cement driveway, large double garage, 3 minute car service, 10 minutes to 1st and Broadway. Ideal location on paved street.
BERT C. BROWN COMPANY,
2639 Dayton ave. Capitol 4049.

WILL BUILT TO FIT FOR YOU!!
Now come and see it for yourself. Modern, 5 rooms, screen porch, garage and built-in features; front foot, 1 blk. to Boyle Hgts. 5c car line. Only $775 down, balance E.Z. 5021 WHITTIER BLVD. Angelus 8238.

A BARGAIN.
$5000 total, $2000 down, buys 5-room modern bungalow, Hdw. floors throughout. Garage, cement driveway. 1½ blks. to car. L. D. BOYD, 3424 Whittier Blvd. ANGELUS 0404.

$800 CASH
CHARMING LITTLE HOME.
3-room bungalow and garage. 50x150. Price only $2900. BERT C. BROWN CO., 2639 Dayton ave. Capitol 4049.

$600 CASH; $4750 PRICE—
4-room furnished. New and up-to-date. Move in and start living. Won't last. You want a home.
E. D. BINGHAM, 3500 Dayton ave.

FOR SALE by owner, modern 6-rm. bungalow, 3 bedrms., hardwood floors, stone fireplace, garage. Close to schools and stores. Price $7500; $1500 cash; balance $40 month. REVERE AVE. 4706815. Capitol 2586.

$150 DOWN BUYS
4-rm. house; bath, rm. screen porch, close to school. WILLIS & HOLT, 1256 RICKSON, 5465 or 6371 Whittier Blvd.

A GOOD buy for some one. 2 new 5-room bungalows, N.E. Eagle Rock car Barsdale, going out ranch, must leave place; $1200 down each, balance terms. 882-261.

$1000 DOWN—
5-room house, double garage, lot 40x 140. Price only $5500. DICKSON, 2023 North Broadway.

$2250, $50 down, $35 mo., inc. int. buys 4-rm. mod. bungalow, 2 lots, fruit trees, EDGE. 8431 Whittier Blvd. Aug. 3206.

NEW 4-rm. furnished house and gar., $5 fare, $3000, $1000 dn. Ask for owner, 2020 SAN FERNANDO ROAD.

Furnished Houses.

FOR RENT AND SALE, FURNISHED OR NOT, $5000 INSIDE, $7500 MO. STONY, 10-RM. STUCCO, EVERY ROOM BRIGHT, CHEERFUL AND SUNNY, SPLENDID HOME FOR FAMILY. 1454 LAFAYETTE SQUARE DISTRICT, 2226 WEST BLVD. BETWEEN ADAMS AND WASHINGTON. PHONE 72608.

FOR SALE by owner, $14,000 set. Beautifully furnished home. Has very large living room, four bedrooms, dining room and kitchen; very large screened porch, large garage with bedroom, beautiful floors, heated. 1450 MONA BLVD., Monalvia Park, South Pasadena. Phone 852462.

FOR SALE — Furn. 6-rm. house, near schools, 2 blks. from car line, garage, lawn, flowers, $3200. Small payment, balance like rent. Owner, 1218 W. 36TH. GRAND. See owner, 345 W. 79TH ST. Vermont 4589.

HOWDY FOLKS.
$7250—Completely furn., good location, terms, make payment, more in ... You'll like Univ. 6373. GREATER L. A. REALTY CO., 4007 Dalton ave.

$1000 DOWN, $40 mo., new 4-rm. stucco, close in, furnished or unfurnished. 3617 E. 1st st. Phone owner, 82-484.

5-RM. bung., 2 garret rms. Boyle Hghts, high ground, 5 blks. to school. Inc. ½ $45, $4300 inc. furn., terms. BEA. 6154.

MOVE IN. 6 rooms furnished, $2500 cash, $3400 mortgage. 818 WEST 30TH PLACE.

HOLLYWOOD—For Sale, Ex., Wanted, To Let

A REAL HOME AND A STEAL
6-room mod. throughout; 3 bedrooms; located N. Santa Monica in Hollywood. Only $2500 down; terms easy.
DAVISON-DREHER REALTY CO.
7625 Sunset Blvd. Ph. 473-453.

CRESCENT HTS. BLVD. CORNER.
60x131.
$1250 cash, total price $3350, close to Melrose. If you know a bargain call today. CALIFORNIA REALTY CO., Hollywood Branch, 732 N. Fairfax ave.

TODAY—A large view lot corner of Hollywood Blvd. A snap at $3500; $1000 down, balance easy. See owner 2242 HOLLWOOD BLVD. Holly 2112 or 2944.

CRESCENT HTS. BLVD. CORNER
60x131.
$1250 cash. Total price $3350. Close to Melrose. If you know a bargain call today. 732 N. FAIRFAX.

$5750 WORTH $6750—
4-room colonial home with built-in features, Hardwood floor, garage, $1000 cash, $65 incl. int. E. KORCHER, 8300 Santa Monica Blvd. 477-711.

NEW STUCCO BUNGALOW, 2½ rms., 3 bedrms., br. nk., tile bath, best hdw. firs., rear fireplace, $5500.
LENOX & HAMPTON
6037 Hollywood Blvd. Holly 4808.

7-ROOM BUNGALOW.
On wonderful income lot, 50x165, unrestricted, close to Sunset & Western. $12,000, terms. Open 2 to 5. 5634 DE LONGPRE AVE. Holly 5018.

FOR RENT—By owner, 924 Spaulding ave. Most attractively furnished and decorated 6-room bungalow in West Hollywood. No dogs. Reference required. 536278.

TO LET—FURNISHED MANSION, 4 BEDROOMS, EACH WITH DRESSING ROOM AND BATH, GARAGE, PARK. $375 NOW. ARGYLE. HOLLY 8897.

WHO HAS VIEW LOT BARGAIN FOR CASH? Must be north Hollywood. Realtors need not apply. Address B, box 145, TIMES OFFICE.

FOR RENT—5966 Hollywood Blvd. Store 20x40. Would divide into two 15-ft. stores. Owner, E. A. STEGMULLER, 7084 Holtwood Blvd. Phone 572-608.

LOT BARGAIN—
Best close-in buy, north of blvd., only short distance north of Franklin, near Beachwood, 80-ft. frontage. HOLLY 4808.

HOLLYWOOD corner, $8x140, modern double 5 rms. each, rms. for flats reasonable near UNIV. 594-414.

8-ROOM mod., $1500 will handle, built-in features, $6500, $50 mo. R. A. ISHAM, 8937 SANTA MONICA BLVD.

HOLLYWOOD—For Sale, Ex., Wanted, To Let

FOR SALE—Is highly restricted district, on Edgemont north of Los Feliz, spanish house with tile roof and walled in patio, just completed, situated on south slope of Griffith Park hills, the house charmingly conforms to the topography of the land. The tiled reception hall leads into a long vaulted living room with fireplace and tall ornamental windows opening onto patio. Through an arched doorway you go into the dining room, library, breakfast room, service porch and two delicately colored bedrooms, with tiled bath. Heated by two-unit gas furnace. Electrically controlled. Hardwood floors throughout. Spacious closets and door mirrors in each bedroom. Specially designed wrought iron fixtures and balustrades. Built by day labor with careful attention to all details. Price $18,000, one-third cash, balance, WILLIAM MEAD, 3125 Los Feliz Blvd., bet. Vermont and Western ave.

WONDERFUL BARGAIN
WEST HOLLYWOOD
$10,000 HANDLES
In most beautiful spot in exclusive West Hollywood district; between east and west of Crescent. Wonderful corner, north and west front, 150x275. Grand view overlooking city and ocean. Well planted with shrubs and flowers. Highly improved with 9-room home, 2 bays and 4 master bedrooms on 2nd floor. Living room 20x26, dining room finished in mahogany, quarter-sawed oak floors throughout, large basement, tile drain, separate bungalow with bath for maid, 2-car garage. Ground so arranged to add 7 more high bungalow courts. Let unrestricted. $10,000 will handle. Mortgage $8000, 6%. Balance trust deed. Price reduced to $28,000 for immediate sale.
G. DOMBROWSKI,
Exclusive Agent.
6056 Sunset. Phone 451047.

OWNER SAYS—
Don't bother by any reasonable offer. Beautiful 5-room home in West Hollywood, 200' from Hollywood Blvd., 3 bedrooms, 2 tile baths, walls tinted in oil finished in mahogany. Wonderful view of the mountains. Here's your chance to get the home you've been wanting at less than it will cost to build.
HENRI P. GUERIN,
6407 Hollywood Blvd.
Phone 471-181.
Open evenings.

INCOME
HOLLY 6707 OWNER HOLLY 6707
Paying better than 20% gross on money invested.

$4500 CASH DOWN, $2850 YR. INCOME
10-room stucco duplex, school floors, tile baths, tile sinks, and water heaters, latest built-in effects, large porches, sunrise to all rooms, on rear, frame double bungalow. These are completely furn., also double garage with quarters above for caretaker, located ½ blk. north of Hollywood Blvd., on Mount Olive Hill.

FINE INCOME PROPOSITION for sale by owner, close to Sunset Blvd. and Vermont ave., half block from Hollywood car. Modern, well-built 5-rm. home, built-in features, fine fireplace, 2 bedrms., on lot 50x135. Furnished 5-rm. modern cottage in rear with sleeping porch. Both front and shade trees. $12,500, $5500 down. Owner, 1 year. Phone Holly 3100, between 2 and 4 p.m. and ask for MR. KLEIN. Address 1020 N. MARIPOSA.

FOR SALE—

VERMONT AVENUE.
BY OWNER.
High-class apartment site, adjoining 2031 North Vermont ave. Size 60 by 150. Price $18,000, terms. Discount for cash. Owner, A. D. VAN VRANKEN, 204 Detwiler Bldg. Phone 823-426. After six o'clock 523-18.

FOR SALE—Eastern Hollywood, new 6-r. stucco Spanish bungalow, tile roof. Nearly completed. Liv. r., 14x22. Din. r., 14x15. Coz. kitchen. Break. nook. Tile sink. Many built-in features. Tile bath. Shower. Roof garden. Dble. gar. Large lot. On hillside. Beautiful view. $16,000. Terms. Can be had for $2250 cash. LOWRY BD., 1 blk. E. of Los Feliz., 2 blks. E. of Hillhurst.

DOUBLE stucco bungalow. New 5 rms. each side. Five West Hollywood locations. Lot 50x150. Tiffany interior finish, hardwood floors, tile baths, tile sinks, automatic hot water heaters, 2 bedrooms, built-in features, close to cars and schools. Price $27,000, $7000 cash, $12,000. $5000 cash. PHELPS REALTY SYSTEM, 7401 Sunset Blvd. Phone 476-002.

OWNER'S SACRIFICE
Beautiful 2-story 7-r. artistic Calif Spanish res. among Hollywood's finest homes. Fountain, fruit trees, gar. 1545 ORANGE GROVE AVE. Price $22,500, 1-3 cash. Exclusive Agent, AMERICAN REALTY CO., 1645 Hollywood Blvd. Ph. Hollywood 5.

FOR SALE — West Hollywood, beautiful Spanish Italian stucco, 5½-ft. lot, automatic sprinkler system; large rooms finished in Tiffany with cement floors, electric fountain in patio, shrubs and lawn just started. Bargain at $12,950. See owner, who lives in beautiful home, 1003 OLIVE DRIVE. Home all day Sunday. Week days phone 471-5858, MR. HOWE.

EAST HOLLYWOOD. We have the best lots for the least money between Vermont avenue and city near Sunset Blvd. Terms to suit. Prices from $1400 to $3650. Only a few left. Opening prices. Buy now for home or profit. 1741 N. WHITLEY. See WRIGHT & HOGAN, Inc., 1680 N. Vermont ave. Phone 598-172.

BARGAIN—BY OWNER & BUILDER—
New unusual artistic modern duplexes. 5 and 6 very large rooms. Living rooms 20x22. Beautiful Tile Finish real mahogany. Beautifully decorated. 2-car garage. Phone installed. High ground. Wonderful view for location. Ready for inspection. 1260 FLORES and 840 Croft ave. Phone 479-445.

FOR HOME AND INVESTMENT
Near Los Feliz Blvd., 80x182 frontage of 150-181 on Fountain and Orange Grove, $12,000. Modern 5-room home, double garage, tropical deciduous trees, lily pond with waterfall, rustic teahouse, sprinkler system. Terms, $3000 cash, $5000 down. See owner, 1256 ORANGE GROVE.

ROOMING-HOUSE FOR RENT.

Ten rooms unfurnished and two garages for year's lease on Hollywood blvd. near Gower st. Reasonable. See Mr. Lotie.
L. D. OWENS COMPANY,
472503. 6725 Hollywood Blvd. 472502.

BEAUTIFUL HOME, owner leaving city must sacrifice home in ideal Hollywood location, 9 rooms, 3 sleeping porches, large corner, wonderful view of foothills. Price for quick sale $31,500, ½ cash. UNITED REALTY CO., 6750 Hollywood Blvd. 471170.

WONDERFUL BARGAIN, beautiful home, 8 rooms, high location, Convenient to car, wonderful view, modern to the minute. Price below cost for quick sale, $13,500. Best buy in Hollywood. UNITED REALTY CO., 6750 Hollywood Blvd. Ph. 471170.

FOR SALE—7-room bungalow, 4 bedrooms, almost new, nicely located in Central Hollywood, 2 blks. car, real buy at only $2500 down, balance $50 per month. See owner, 6243 HOLLYWOOD BLVD. Holly 2122 or 2944.

SPANISH stucco double bungalow, 4 rms. each side, strictly modern, granite fireplaces, close location West Hollywood. Mtn. 120 ft. lot. $12,000. $6000 cash. PHELPS REALTY SYSTEM, 7401 Sunset Blvd. Phone 476-002.

BEAUTIFUL CAHUENGA LOT.
N. of the blvd., for residence or double, 60x133, an exceptional buy at $8975, with $3400 mortgage. $18 WEST 30TH PLACE.

CALIFORNIA REALTY CO.
1724 Cahuenga. 450406.

$7850—
The finest stucco bungalow in Central Hollywood. Will lease for $45. Two bedrooms, garage, rent now. Must sell. 1618 CAHUENGA AVE. Phone Holly 2565.
No agents.

50-FT. BUSINESS CORNER.
On Cahuenga near Santa Monica Blvd. zoned for business. This is a chance to make a quick profit with very little money. Full price only $6500, terms.
Phone ANDERSON, 479-311.

BEAUTIFUL
Court, 8 well built units, room for each 4 garages, fine cor. lot, income now $250. Price $27,000 net. $12,000 cash. A 22% investment. Exclusive agents. OWNER, 203 FROST BLDG. 824208.

BEAUTIFUL residence lot. To see it is to buy it. Overlooking ocean, city and mountains, practically level. 103x134. Only $4750; will easily bring $12,000 to $15,000. 1753 N. BRANDON, in HOLLYWOOD BLVD. Holly 1969.

BARGAIN FOR QUICK SALE.
In exclusive Los Feliz Heights. Owner needs cash. Will sacrifice beautiful ¼ acre lot. Paved streets, all improvements. Overlooking panorama of city, ocean and hills. Call MRS. PHILLIPS, 826-180.

BRAND NEW
home, located on beautiful Hollywood corner; price to sell at $26,000, $10,000 cash will handle. UNITED REALTY CO., 6750 Hollywood Blvd. Ph. 471170.

FOR SALE—By owner beautiful 6-room colonial bungalow. Price $11,000; cash $3250. Location, 1224 Detroit ave., 1 blk. west of Los Feliz Blvd. Phone evenings, 477718 for appointment. No agents.

$8500, LOT WITH NEW LARGE 5-RM. COLONIAL BUNGALOW, COSTING $6000. NR. WESTERN AND SANTA MONICA BL. BARGAIN PRICE $9000 CASH. 918 N. WESTERN. HOLLY 0771.

UNRESTRICTED LOT, 110x230—
No setback close to Sunset and Normandie. $4000 under priced. OWNER, phone 583-100.

$11,000, CORNER 120x100 ft., center of Hollywood. 2 houses worth $15,000. Flat, apt., court site. A. PETERSON, INC., 1207 N. Western.

FOR SALE—Home and lot, No. 855 N. WILTON PLACE. High class. Inquire on premises.

WILL YOU LOOK AT THIS BUY! 7-ROOM NEW FRAME HOUSE, $10,500, $65 A MONTH. 832-048.

$1500 down, easy terms, new 5-rm. stucco, tile bath, sink, built-in shower, double garage. 4206 VIRGINIA AVE.

FOR SALE—Santa Monica Blvd. bus. corner, near Gardner. See OWNER, 264-317.

$1250 for this improved level lot. Take small down payment. 5072 SUNSET.

HOLLYWOOD—For Sale, Ex., Wanted, To Let

4 FLAT?
STILL BETTER.
ON LOT 50x183 TO 20-FT. ALLEY.
Read this and consider what you can buy in beautiful West Hollywood. 10-room house, all furnished, one 6-room flat furnished; also 2 single apartments furnished. These homes have hardwood floors, built-in features and every way modern. Not cheap shacks but homes built to live in. This is the prettiest buy in all of this beautiful section. The house is a knockout. Will sell all for $22,500.

CASH DOWN $10,650.
Balance only $125 month including interest. Income pays $140 a month. This property pays itself out in 22 months. Mortgage $9000 at 6½%. It's one block from grammar school and a few blocks from Hollywood High School. It's north of Sunset blvd. Well—just look at it and you will buy.
7411 HAWTHORNE AVE.
Phone 473151.

NEW 12-ROOM CEMENT DUPLEX.
Servant's quarters. Living-rm. 18x20. Cathedral ceiling, large cathedral French windows, 3 bedrooms, all hdw. finish and ½-inch hdw. floors throughout. Attached to heat. Most artistic breakfast nook in Cal. Seats 8. All tile bath, shower and pedestal washstand, tile kitchen drain and backboard, laundry room. Large lot. Plenty of shrubbery, sprinkling system. This is undoubtedly the most finished duplex in Hollywood and must be seen to buy. Price $23,000. About $8000 cash, balance $65.30 month. Income $3000 per year. After all your payments are made, including everything, your net income is $1800 per year or only month is $162.50. Located on Martel, 1 block north of Hollywood Blvd. PHONE 595339.

HERE'S A BONA FIDE PROPOSITION—
1000 ACRES WITHIN CITY LIMITS
WHERE YOU CAN MAKE A MILLION

$275,000 will handle the above, including a golf course, 500 acres and a contract for subdivision. This will net you $1,000,000. What more do you want?
No agents need apply. Principals only. Phone ANGELUS 2901.

$1500 BUYS SNAPPY FIVE-ROOM BUNGALOW IN WEST HOLLYWOOD.
My work takes me away from city and any new, strictly modern five-room home near Fairfax High School. I need $1500 to make quick move and will take balance on any reasonable terms. For lightning action am making price $4500 cash. Call at once when and what I am losing $500 on sale. Call at 7058 HOLLYWOOD BLVD. Phone 475-203, agent.

$9000, ABOUT 1-3 CASH, $50 MO.
Do you want a place for a home to actually live in and stand for ages. Not for it is being entirely different in design and construction and absolutely practical Egyptian, 5 rms., all large, 9-ply finish and hand decorated, beautiful landscape with roof garden over entire house, with unlimited possibilities. Wonderful view and in West Hollywood, the incomparable home community. Unexpected developments makes it necessary to sell. Come and see it 906 CURSON AVE. Phone 478-526.

HOLLYWOOD—Double frontage corner. Best buy on Santa Monica Blvd. today. Only 70 ft. from junction of Santa Monica Blvd. and Sunset Blvd. 200 new families housed within 2 blocks of this corner within past 10 months and they all rush to this location. Wonderful investment in this locality and more to follow rapidly. This is the kind of property you read about making 100% per year on. Act quick. Phone Mr. Wright of WRIGHT & HOGAN, Inc., 1696 N. Vermont ave. Phone 598172.

DOUBLE STUCCO BUNGALOW—Beautiful W. Hollywood location, close to cars and schools. Room to add additional rooms. Expensive interior decorations in perfect condition. Built-in features, bedroom suite in each. Many built-ins. Two water heaters. French windows. Tiffany finish, dome ceilings, tile baths and sinks. Large lot. Two-car garage. Extra garage. A bargain at $14,000. Only $4000 cash. PHELPS REALTY SYSTEM, 7401 Sunset Blvd. Phone 476-002.

A FOOTHILL MANSION—
FOR EXCHANGE
Home stands on 10 acres, $60,000.
In picturesque Hollywood.
Three upstairs bedrooms.
One sleeping porch.
Servants quarters.
Fireplaces.
Double garage.
All details given upon request. Pleasure to show. Call 429-605 or OWNER.

EXCLUSIVE LOS FELIZ SQUARE
North of Hollywood Blvd., lot 50x135. Well appointed Spanish stucco bungalow and cozy home. 3 bedrooms. Could not be built for this price. $10,000. Unquestionably this is the best buy at $5000. $125 monthly. Only those who have been looking long enough to establish a comparison and realize location values will appreciate this bargain. No agents. See CLAIRE, 4580 HOLLYWOOD BLVD. 599-290.

STUDIO HOME IN THE HILLS.
Large studio, liv. rm., octagonal din. rm., model kitchen, library, cor. fireplace, 4 bedrooms, 2 baths, roof garden, patio with fountain. Environment in the Tuscan Terrace type. Immediately swimming pool, 3 min. from car. Fully equipped. Owner leaving. Priced to SELL, $25,000, ½ cash.
REED & CO.,
2254 Cahuenga Blvd. Phone 436858.

DUPLEX
A REAL SACRIFICE
A home and income in Hollywood's finest location. 1½ blks. of The Bird, at Highland ave. Ten large rooms, double garage. Every known convenience. Owner says sacrifice for quick sale.
$4500 CASH
Balance arranged. Shown by appointment only. Call MR. LEE, Holly 2112 or 2944.

$9000 PRICE, $3000 DOWN, balance semi-annually or agreeable. This picturesque home on nearly many trees and shrubs; same in Hollywood would cost $20,000. South Pasadena's most exclusive district; only 25 minutes to Main St. Main and all advantages visitors boast of. Five large rooms of the best, overlooking and free irritating system. Close as your phone, 353185.

A HOME ANY WOMAN WOULD BE PROUD OF

5-room Spanish bungalow with garage. Hardwood floors, lazy walls, Tiffany finish. Strictly modern in every way. On 2 blocks from mountains, Olive Drive, Hollywood. Price $12,600.
ALTSCHUL & WIKE.
8470 Santa Monica Blvd. Phone 434836.

WE have a lot near Melrose and Fairfax High School, upon which we will build a double bungalow. Total cost $12,000. Lot and two rooms on side, $12,500. Five rooms on side, $13,000. $5500 will handle. See one just being finished at 722 La Jolla ave. S. E. ANDERSON. Phone 820339, or see MR. FERRY, 1001 Fairfax ave., opp. Fairfax High School, West Hollywood.

SPANISH DOUBLE BUNGALOW—
5 rms. each side. Consolation living and dining room. Breakfast room. Red rooms and disappearing beds, hardwood floors, tile baths and sinks, hardwood built to carry apartment above. On beautiful corner lot in Hollywood, 52x126 ft. lot. Only $10,000. $3000 down payment. PHELPS REALTY SYSTEM, 7401 Sunset Blvd. Phone 476-002.

WHITLEY HEIGHTS
7-room Spanish stucco, nearly new, Tiffany finish, 3 bedrooms, 3 baths, excellent view of mountains, city and ocean, set easily accessible. Best value in this high-class district. Priced for quick sale $15,500. Easy terms.
CLARKE & NICHOLSON,
6420½ Holly. Blvd. Phone Holly 3413.

SEE THIS TODAY.
I WILL SACRIFICE.
MY BEAUTIFUL HOME.
7 rooms, large, lot 100x135. Lawn, shade, flowers, fish pond, and sun garden. Everything for comfort. My price for quick sale $12,000. Only $5000 cash. Phone CAPITOL 4058 for appmt.

OWNER'S SACRIFICE.
Just finishing beautiful 6-room home. Most exclusive section. Wonderful view. Good transportation. Beautifully finished, 2 tile baths. Unusual closet room. $16,500, $5000 cash or make offer.
MILLER & BIDDICK, INC.,
6681 Hollywood Blvd. 474503.

PRICED TO SELL
10-ROOM DOUBLE BUNGALOW
925 Croft Ave., West Hollywood.
Modern in every detail and different from the ordinary in architecture, finish and style. Open for inspection daily or call 438-158 evenings. Holly 2107.

INVESTMENT DUPLEXES.
Eastern style duplex, 2 bedrooms and bath each, hardwood floors, Frances with brick front, 2-car garage. Located near Bowl in Hollywood, just off Highland ave. Terms, $1000 cash down. Income $2400 per year, $27500.

FOR SALE—East Hollywood on New Hampshire, close to Los Feliz, 5-room stucco Spanish bungalow, 2 car old garage in fine state of repair. Beautiful view, attractive, ideal home convenience. Garage. Owner gone east. Great bargain. Terms. $12,900. PHONE 883127.

WONDERFUL FUTURE POSSIBILITIES.
One of the finest corners north of Melrose. lot 100x120. Present income shows close to $2000, easily increased. Can deliver this property at $85,000. Phone 430330.

GOING BACK EAST.
Owner offers well-built, six-room house priced right, terms. See it. 745 NORTH VISTA ST., West Hollywood.

5-RM. bungalow, price $6000, $1500 cash, terms. In West Hollywood.
ADAMS & WARREN,
8751 Santa Monica Blvd.

BEAUTIFUL SPANISH DOUBLE.
Cash $2000. Price $13,000. Near Sunset & Gardner. 4 flats furnished, shows real income. Act quick. Phone HOLLY 8101.

NEW 3-room double bungalow, on Fountain near Gardner. No agents. Phone HOLLYWOOD 3810.

EXCEPTIONAL BARGAIN, 5-rm. bungalow near Sunset and Western. Only $2000 down. Price low, easy terms. 439425.

$14,750. 3 lots and house, center of Holly-wood. 13x130, worth $18,000. A. A. PETERSEN, INC., 1207 N. Western.

HOLLYWOOD—For Sale, Ex., Wanted, To Let

AN EXCEPTIONAL BUY
Beautiful lot in choicest section of Hollywood, just a short distance from Sunset blvd. 100 ft. frontage. Concrete paving, sewers, water, gas, electricity, ornamental electroliers, all paid.
$2600 $950 CASH
CALL MR. BURKE. 597-590.

WE HAVE a fine selection of 6 and 7-room bungalows for you to select your home from. Price $7800 to $13,500, easy terms.
HOLLY 0545.
A. R. CRIST CO.
5648 HOLLYWOOD BLVD.

OWNER must sacrifice Spanish Stucco dbl. bungalow at 7278-7276 Fountain ave., 4 rms. to side, up to the minute. No reas. offer rejected. J. W. PERRINS, Exd. Agent. 5323 Hollywood Blvd. Ph. 4-exd. Holly 2822. Please do not disturb tenants.

HILLSIDE LOT. Andy Gump's personal property. Large 50-ft. lot, $4500, terms if desired. Call DREXEL 5568.

NEW hillside home, $7000, $500 dn. want car, lot, T. deeds. 4023 Camera. 585977

BEVERLY HILLS—For Sale, Ex., Wanted, To Let

$20,000 HANDLES
180-foot corner on Wilshire Blvd.
$2750 CASH TAKES
This 75-foot residential lot, east front. Balance contract.
$10,000 CASH
Payment gives you this beautiful 7-rm. home. Let is 205 feet deep.
"TOUR" REALTORS, INC.
1436 Benton Way.
1249 Wilshire Blvd.
Phones 549-485, 571-978

$10,500 TAKES IT.
Open for inspection Sunday from 12 until 5, or phone for appointment. Brand-new and unoccupied. This 6-room Spanish bungalow was built for a home. Circumstances force its sacrifice at this price. $2700 less than adjacent properties. Exclusive location. See it at 113 MAPLE DRIVE, a half block north of Wilshire Blvd. PHONE 474-141.

SPECIAL FOR FEW DAYS—
$5500 will buy this 80x182 lot on one of the most desirable streets in Beverly Hills, facing Los Angeles Country Club. This is absolutely under market and won't last long.
BURTON REALTY CO.
Burton Hall at Rodeo.
Phone 585070.

OWNER'S SACRIFICE.
Beautiful Spanish bung., 5 lge. rms., two bedrooms, tile bath, tile sink, lge. lot, garden, lot 80x152, immediate sale imperative. No agents. Priced accordingly. Sole agents. Call at 113 MAPLE DRIVE, a half block north of Wilshire Blvd. PHONE 474-141.

INCOME $2280.
INVESTMENT.
Duplex on corner and 5-room home, both facing popular blvd. Garage for 3 cars. Rented in every way. In fine exclusive section. Income $215 monthly. Balance $100. Price $16,000. THE TRIANGLE REAL ESTATE & INS. CO., 400½ So. Brand.

$6500 BUYS NEW 6-RM. HOUSE.
5 real bedrooms, hardwood floors throughout, tile bath, built-in features, time to choose decorations and fixtures. Close in, on good improved street. Lot 50x140. Good terms.
NEWTON, THOMPSON & TRIGG,
215 N. Brand. Phone Glendale 536.

TWO BARGAINS IN COURT SITES.
(1) 74x185; (2) 100x150 ft. alley. Both parcels now contain nice 5-room residences. Will sacrifice at once. Make offer worth investigation.
J. WARREN DAVIS,
119 E. Broadway. Glendale 8420.

HERE IS YOUR CHANCE—
Business lot on W. Bdwy. with good 4-room California house. Buy this and let house take care of payments while lot grows. Listen to the price, only $6000. Terms. Owner must sell. F. W. FIGG, Glendale 1208.

BUSINESS PROPERTY
RESIDENCES
When in the market for Glendale property see
ALBERT BROWNELL,
1312 So. Brand Blvd.

$5800, $500 CASH.
Brand new stucco, modern, 3 rms. and bath, garage, lot 50x135, ½ blk. to car line, stores and schools. This is a real pick-up.
SMITH & REDMAN,
214 N. Brand—Glendale 640.

SEE HAYWARD & McCARTNEY, Glendale's leading realtors; why pay rent to see our exclusive listings before you buy; call at main office, 312 S. BRAND BLVD. Phone Glendale 1065. Branch office, 1310 S. Brand Blvd. Phone Glendale 1310. Open Sundays.

SPECIAL lot buy on 5th st., Glendale, 60x125 to 15-ft. alley. The choice residential district of Glendale. Worth $1500. Price $1450. Cash $145. Terms to suit. A. CALDWELL, Glendale 2077.

$950 CASH
Just off Central ave. Corner lot, stucco imp. with 5-rm. bung. Lot 50x150. Let make you offer. Terms to suit.
WALLACE PLUMB CO., 229 N. Brand.

$1250 CASH buys 6-room stucco in beautiful Montrose, north of Glendale. Will build to suit. GUS ROLLINS, TAYLOR REALTY CO., Montrose. Phone Glen. 2123-R-3.

$1500 DOWN buys 50x220, on No. Central. Total $5000, easy payments. Great business future. Located 350 ft. from Daley's Rock Bottom Store, small home on lot. CHAPMAN & CHAPMAN, Glendale.

INCOME bargain, 2 new mod. houses. Large lot, 5 rms., front, 3 rms., rear. Will rent, $70 mo. Price $6,750, $1800 cash. Terms, 918½ E. BROADWAY, Glendale.

IF it's a real buy in Glendale I have it listed. I personally inspect all property. Let me help you. M. BENNETT, 600 S. Brand, Glendale.

HAVE you $3500 cash? It will buy my home in Glendale worth $8000. Balance $50 month. 2900 COLORADO BLVD. Garfield 4739.

PASADENA—For Sale, Ex., Wanted, To Let

BY ANNANDALE GOLF CLUB.
LOTS—HOMES—ACRES.
$2500 up; terms easy. Improvements in and increasing in prices; advance in values assured where Pasadena and S. A. meet. Famed for residential section. Only 20 minutes from City Hall. L. A. Phone Fair Oaks 6402 for one of our autos or drive out Pasadena ave. and ave. 64 to our office, opp. Annandale Golf Club. Ext.

EXCEPTIONALLY beautiful 10 rooms, extensive grounds, centrally located. Value $20,000. Exchange for Southern California unimproved. BOX 192, TIMES OFFICE.

PASADENA—For Sale, Ex., Wanted, To Let

PASADENA BUNGALOW COURT
SIX UNITS.
NEW
ALWAYS RENTED AND WAITING LIST.
ON L. A. CAR LINE.
WILL PAY 20%
ON NECESSARY CASH PAYMENT.
SEE OWNER ON PREMISES.
258 N. HUNTINGTON DRIVE.
LAMANDA PARK.

ALHAMBRA—For Sale, Ex., Wanted, To Let

$3250—$1100 cash, lot 125x273, east front, good street, near P. E. Ry.
$4100—$850 cash, new stucco 3 rms., closet bed, built-in tub, shower, hardwood floor heater, near P. E.
$4300—$1000 cash, new 4-rm. modern, cozy home, close to center. $5500—$1400 cash, new 5-rm. modern, cellar, fireplace, fruit, garage, 2 blks. Main, street graded, good location.
$6500—1050 cash, new 6-rm. "Californian," 2 baths, tile sinkboard, etc.
$5300—$1600 cash, new 6-rm. hardwood thruout, garage, good locality.
$4000—Terms, half acre, 6 blks. to Main; small new house, 300 chickens.
$62500—Terms. Poultry acre, 6 rms., 200 chicks, fruit, 4 lots, large stores, see these today. Phone 512.
L. H. WISE, 115 N. Garfield, Alhambra.

9-ROOM modern house, 1 acre, Alhambra. Large garage, 4 autos. Lots fruit, near bank and stores and car. $9000 handles it. See owner, 416 HIBERNIAN BLDG. Phone 884-197.

30% NET Alhambra income. $3500 cash handles new double, very central location, new rented $100 month. SNAP. Batello, 346 P. E. Bldg., Metropolitan 6835.

A REAL buy. A corner ripe for business, 48 ft. on the best cross street in Alhambra, $3500. Ter

CITY LOTS AND LANDS—
For Sale

CLOSE IN
COUNTRY ESTATE
95x165.
$2500 to $3750.
Be the master of your own home. In the heart of the city, in a fine residential district, convenient to everything, yet enjoying views and country atmosphere. Only a few of these sites left. Terms to suit you. Office on the property with a representative to show you around. Don't delay if you want one of these bargains.
TODAY YOU CAN BUY
EXTRA LARGE LOT
95x165
NO FURTHER PAYMENTS
$2500
Beautiful location, close to car and schools. Streets paved, city water in.
Agent on tract, or call owner, 4 CULVER, 1815 W. 6th st. Phone 384-...

TWO OUTSTANDING LOTS
50x150. NO CORNER.
One block from Western and within 3 blocks of Wilshire Blvd. It's a genuine bargain. Terms, $500 cash, balance easily arranged. Price only $1,250.
ALSO THIS LOT
BETWEEN VERMONT & WESTERN
Improved with nice home in fine district. Terms, $1,000 cash, balance $25 per month. This is a bona fide bargain and a beautiful lot. Price only $1,500. Don't miss this. See Mr. Wilshire at Exclusive.
KELLS & GRAFF,
Wilshire at Western.
Drexel 0165. 508-...

SCAN YOU IMAGINE THIS?
Apartment-house site 75 feet wide on Wilshire Blvd. Price, $11,000.
Show me another value like this in Wilshire Blvd. property and I'll buy it.
You will have to see this to appreciate it.
Cross, with
HOWARD A. ROSENFELD,
2402 W. 8th. 307-208
307-208. One block S. of Ambassador.
WILSHIRE DISTRICT CORNER
RESIDENCE LOT.
$4000.
One of the best residence districts. This fast-growing district of homes is within one block from Wilshire Blvd. and just west of La Brea. Choice lot for sale at cash discount of $1000. $2000 cash, balance 6 per cent.
NEAL and TAYLOR,
2064 W. 7th st. Drexel 4296.

$700—WILSHIRE VISTA—$700
50-ft. income lot, splendid view, near Wilshire Blvd. and high grade; ideal for a home or to build for income. Only $700. Terms. Open Sunday. Take Vermont car to Wilshire Blvd. Tract is ripe for building. Don't miss this. Only $40,000.
CECIL A. ESTEP, Owner.
ADJ. BEST BUSINESS SECTION
WEST WASHINGTON.
50 FT. WASHINGTON FRONTAGE
for $16,000. Best buy on S. Hill.
3 CORNERS
COUNTRY CLUB DRIVE, RIGHT
CASH. BEST BUY.
DODGE & DEVANY,
7060 Hollywood. 4708.
FOR SALE—97 OWNER. 5 feet of lot Wilshire Blvd., Burlington Ave.

BUILDERS AND OWNERS
50x185. NO SET BACKS.
Most beautiful site with wonderful view. Level as a floor. Near Wilshire at corner. Price $16,500. Terms.
CALL MR. KLABQUIST, DUNKIRK 3...

BARGAINS IN FLAT SITE.
Between Washington and Adams, at a reasonable price.
Two lots 80x132, each fronts, price $...
One lot 55x125, east front, price $...
One lot 50x132, west front, price $...
restricted after 1925.
WILSHIRE BLVD. SITE.
100x124. $7500. ½ cash.
H. J. DEATON & CO.,
2145 W. Washington. Wil. 7...

$25 DEPOSIT. $12 a month
buys fine business lot. Eighth lot, 50x150, 5 miles in the city, on pave and paved streets, water, gas, sewer in. Price $295. Terms. Only $12 month. Call or write owner, 1...
LOT
Must be sold. Best location on Vista del Arroyo, north of Colorado, close to the finest Rose Hill Park. If it doesn't suit you, see me. Price $1000. Terms. Owner, 1...
YOUR FAULT
If you don't own a home.
All 50-foot front up to 170 feet deep. Zoned for business, $ax, sewer, water in and oil. Prices from $2000 up, while they last. Some lots are asking four and five thousand. Others are selling for two thousand. Don't delay.
COFFMAN REALTY CO., Makers of Kenmore, Pic. 5662.

ALVARADO STREET, 100x150 TO ALLEY.
Just north of Sixth street, the finest piece of property that has been offered for sale in this district for a long time. Must be sold for cash. See MR. SMITH or MR. LAACK & WILLIAMS,
873641. 200 PANTAGES BLDG. 8720.
BUT THIS EXCLUSIVE APARTMENT SITE
Corner of Vermont, 50x185 and will support an elegant 16-room apartment house. Price $25,000. Terms. Owner at a sacrifice. Exclusive. LUCAS, REALTY CO., 1001 W. Vermont. Dunkirk 6873 or Drexel 4...
York 3080.

BUNGALOW COURT SITE—
101x150 on double alley. Level as a floor. Two blocks from business district. Ideal location for manufacturer. Only $6000.
HINTON REALTY CO., Broker,
104 So. Pacific. York 3...

BUSINESS LOT—
50x132.
FRUIT ROAD,
ADJOINING WILSHIRE BOULEVARD.
FOR QUICK SALE.
$4,000. ½ CASH.
CALL MR. KLABQUIST, DUNKIRK 3...

FOR SALE—Two fine lots on Wilshire Boulevard, for $2000. These lots are just suited for a home of the better class, facing the Mr. Decker of Pasadena. Mr. WILSON CO., 2179 Los Feliz Blvd. Glendale 3...

UNRESTRICTED—The R.E. on Wilshire and Westlake Blvd. Newly $150 to $650. Also 2 lots on Wilshire Blvd. Owner is this to work with. CHAPPELL, Owner, 1st Floor Broadway.

SPECIALLY PRICED CORNER.
128x92. $315 ft. The only corner store on 6th st. Will trade for income property. Call Mr. Crane, and Owner's agent, NEAL and TAYLOR,
2064 W. 7th st. Drexel 4296.

$4700—WILSHIRE VISTA—$4700
50-ft. income lot, splendid view, near Wilshire Blvd. and high grade; ideal for a home or to build for income. Only $4700. Terms. Open Sunday. Take Vermont car to Wilshire Blvd. Tract is ripe for building. Don't miss this. Only $40,000.
CECIL A. ESTEP, Owner.
ADJ. BEST BUSINESS SECTION
WEST WASHINGTON.
50 FT. WASHINGTON FRONTAGE
for $16,000. Best buy on S. Hill.
3 CORNERS
COUNTRY CLUB DRIVE, RIGHT
CASH. BEST BUY.
DODGE & DEVANY,
7060 Hollywood. 4708.
FOR SALE—97 OWNER. 5 feet of lot Wilshire Blvd., Burlington Ave.

BUILDERS AND OWNERS
50x185. NO SET BACKS.
Most beautiful site with wonderful view. Level as a floor. Near Wilshire at corner. Price $16,500. Terms.
CALL MR. KLABQUIST, DUNKIRK 3...

UNRESTRICTED
$14475, easy terms. Wash. st., frontage 50 feet. Wash. st., frontage 50 feet. Wash. st., frontage 50 feet

HARBOR PROPERTY—
For Sale

Torrance

A. L. SALTER, Realtor, 1216 Sartori st. Business or residence lots at bargain prices. PHONE 68.

5 ACRES ICE EQUITY
3 Torrance lots, make offer. Ver. 5383.

Wilmington

OUR selling staff will render you efficient service in buying and selling Wilmington properties. Try us.
F. J. BUCKLEY & CO.,
111 W. Anaheim st. Wilm. 88-J.
MEMBERS L. A. REALTY BOARD.

L. A. Office, 632 W. 6th. Main 0447.

80x120 CLOSE to Canal st. depot, $800; terms.

Business and residential lots at bargain prices. Have been on the job for 20 years. N. F. STONE, 941 E. Anaheim.

WE will sell your property if priced right. Let us have your listings. THERE is no boom here—just a natural growth.
WILSON AND WILSON,
511 W. Anaheim. Ph. Wilmington 426.

SEABOARD REALTY CO., 505 E. Anaheim. Phone 178. 50x150, Wilmington Blvd. near K, $2250. $2250 cash. 40x150, Canal ave. near O, $2800, half cash. Want $2000 first mortgage note bought.

IF you are interested in Wilmington property, either to buy or sell, consult us. ROSEBERRY REALTY CO., 509 W. Anaheim st. Phone 146-M.

OWNER will sacrifice court site lot on Marine st. near J. Wilmington, also 2 adjoining lots near school. Address D. J. WESSELS, 11231 E. 3rd st., Long Beach.

HARBOR trackage block, one hundred fifty thousand. No red tape. Can deliver twenty years if wanted. M. J. SHEA, 1326 Linden, Long Beach.

IF interested in Wilmington property, see MES. J. A. PARKINS, 1047 Maryland ave. Phone 254-J.

PIONEER REALTY CO.
810 E. ANAHEIM AND 240 CANAL AVE.
BANK APPRAISERS.

BUILDER wants Wilmington lot, price must be right. Ad. Y, box 77, TIMES OFFICE.

COUNTRY PROPERTY—
For Sale

FOR SALE—
40-ACRE
THOMPSON SEEDLESS GRAPE RANCH
FULLY DEVELOPED
$5000 CASH HANDLES
Total price $37,500. Owner is moving to city and must sell. Has put $10,000 into property.

Host of grapevines 5 years old and trees can be sold for best 2 years. It is 2 miles north of town with 5000 population and is located on State Highway in San Joaquin Valley; has 6-room modern house, garage, 5-story tank house, pumping plant, underground pipeline to all fields, 40,000-bbl. reservoir, outbuildings and a full assortment of machinery including tractor, big motor truck, drive and boundaries marked with bearing fruit trees. Will trade for $5000 cash and ½ of gross crop until paid, or might consider Los Angeles income property not to exceed $10,000.

See MR. DEWITT, 604 Union Bank Bldg.

GOOD NEWS IN A DRY YEAR.
It's back to the farm with me, as there are no more dry years. The clouds that have darkened the farmer's blue sky are gone and he is now eating grass from the fat of the land and growing up his family in a wholesome way. Some folks like city walls, office desks, stuffy streets and traffic jams. I do not. I feel a sort of kinship to the toy out-doors, if you love the whiff of new turned earth, the fragrance of blue bloom of smokeless skies, if you like good things to eat, health, good friends, assurance of success, happiness, and independence—then Santa Barbara is the place for you. Come over and see the Alfalfa Ranch. I have been on the job with the ranchers and see the size of the checks that they are getting every two weeks for their products. Our farmers have an irrigation when they want it, no matter whether it rains or not.
HERMAN JANSEN
733 Pacific Mutual Bldg.

TEST productive ranch of 120 acres. Plenty of gravity water, good buildings, good roads, 30 acres fine prunes, 40 acres Thompson grapes bearing age, 25 acres alfalfa. This property yields a good income now.

$35 per acre for 1600 acres of beautiful mountain valley, 200 acres of fine land worth the total price. There are several large, never-failing springs, hundreds of trees, beautiful mountain view, fine climate, reached by good roads, short distance from paved highway, 60 miles out.

JENNEY REALTY COMPANY,
410 Pacific Finance Bldg.
Telephone 829029.

LA CUESTA ACRES
Green Valley Unit No. 1

Coastal lands of rich warm, fertile soil priced at one-half of the surrounding values.
$350 THE ACRE
ON TERMS
Most accessible acreage in all California.

90 miles So. of Los Angeles. On the shores of the Pacific.

WALTER-ELLIS-VAUGHN, INCORPORATED.
738 S. Figueroa. Phone 821-980.

FARM LAND AND CATTLE RANCHES

If considering a ranch, no matter how large, it will pay you to see me. My life has been spent in California in connection with farm lands, and I am thoroughly familiar with the entire State. Have for sale many desirable properties in Northern, Central and Southern California.

L. S. FOULKE
Room 222, 1007 S. Grand. Ph. 824-094.

FOR SALE.
Irrigated orchard of four years old; prunes, apricots and walnuts; commencing to bear. Rich, deep soil; gravity water; lease gave highest bid; drive right near city; short walk to modern hotel, new schools, church, postoffice, and P. P. depot. Healthful climate; 6-room bungalow, domestic water supply and all improvements. Fifty acres, can be subdivided; will double in value in 2 years. Write for prices and terms. LEONARD COATES NURSERY CO., Morgan Hill, Cal.

YOU WOULD BE SITTING PAST NOW.
If you had not passed up this kind of a bargain. Here's your chance. 10 acres level and fertile with domestic and irrigating water near boulevard, schools and transportation. $500 an acre. Easy terms. Ideal for poultry, fruit or country home. Income now. Gas, electricity and phones available. 45 minutes from beautiful city of 35,000. Address PBX, box 900, TIMES BRANCH.

$100 CASH.
If I fail to prove the following statements, I shall forfeit $100 cash. Good agriculture land with water. Appraised by leading L. A. bank at $500 per acre. Will sell all or part $350 per acre, $75 cash. I sincerely believe and can show you where this land will double inside the next year, and bring to certain development now going on. Priced for quick sale, 10 days only. 953 LOEWS STATE BLDG.

TEN ACRES FOR $750.
$20 down, $10 a month, 30,000 acres now sold to absentee owners in this district. Wonderful scenery and climate. Plant ten acres to fruit, berries and grapes, get a flock of turkeys and chickens. Build your house in the shade of a century-old oak tree and be happy and independent. California land will never be cheaper so act quick.
W. S. REDFIELD, 312 Grant Bldg., L.A.

6%—INTEREST—6%.
¼ down, 10 years to pay.
40 acres Sacramento Valley.
Fine land. Abundance of water. Tractor pumping plant.
Only $200 per acre.
C. F. BLAKEMORE CO., 926 Van Nuys Bldg. Phone 820-646.

FARMLAND tracts for colonization, 1000 to 5000 acres in San Joaquin, Sacramento Valleys. Also improved ranches 40 to 320 acres. At farm loan agent I travel three whole valleys, get inside information on the best lands, largest sacrifices. J. W. THOMPSON, Hotel Tulare, Tulare, Calif.

FOR SALE—BY OWNER
28 acres highly improved fruit ranch in Sutter Co. Fully equipped, modern home. Close to 2 railroads and schools. Can sell on terms.
W. C. HOOD, P. O. BOX 247
LIVE OAK, CAL.

ALFALFA RANCH, 20 acres, cut 10 ton per acre, pasture, water, pipe line. Price $8000. Alfalfa RANCH 5 acres, close in, 6-room bungalow, barn, pumping plant, $4000, terms.
BEN R. CROW, 815 Story Bldg.

$30-ACRE ranch near San Diego at less than half its value. Will take in business lot or bungalow. Address owner, 1223 WESTCHESTER PLACE.

SOUTHERN PACIFIC RAILROAD LANDS
LONG TERM PAYMENTS. LAND DEPT.
SAN PACIFIC ELECTRIC BUILDING.

SMALL ranches in Turlock irrigation district. E. J. BORNEMAN, 172 University ave., Palo Alto, Cal.

COUNTRY PROPERTY—
For Sale

Torrance

FOR SALE—
40-ACRE
THOMPSON SEEDLESS GRAPE RANCH
FULLY DEVELOPED
$5000 CASH HANDLES
Total price $37,500. Owner is moving to city and must sell. Has put $10,000 into property.

Host of grapevines 5 years old and trees can be sold for best 2 years. It is 2 miles north of town with 5000 population and is located on State Highway in San Joaquin Valley; has 6-room modern house, garage, 5-story tank house, pumping plant, underground pipeline to all fields, 40,000-bbl. reservoir, outbuildings and a full assortment of machinery including tractor, big motor truck, drive and boundaries marked with bearing fruit trees. Will trade for $5000 cash and ½ of gross crop until paid, or might consider Los Angeles income property not to exceed $10,000.

See MR. DEWITT, 604 Union Bank Bldg.

GOOD NEWS IN A DRY YEAR.
It's back to the farm with me, as there are no more dry years. The clouds that have darkened the farmer's blue sky are gone and he is now eating grass from the fat of the land and growing up his family in a wholesome way. Some folks like city walls, office desks, stuffy streets and traffic jams. I do not. I feel a sort of kinship to the toy out-doors, if you love the whiff of new turned earth, the fragrance of blue bloom of smokeless skies, if you like good things to eat, health, good friends, assurance of success, happiness, and independence—then Santa Barbara is the place for you. Come over and see the Alfalfa Ranch. I have been on the job with the ranchers and see the size of the checks that they are getting every two weeks for their products. Our farmers have an irrigation when they want it, no matter whether it rains or not.
HERMAN JANSEN
733 Pacific Mutual Bldg.

Wilmington

OUR selling staff will render you efficient service in buying and selling Wilmington properties. Try us.
F. J. BUCKLEY & CO.,
111 W. Anaheim st. Wilm. 88-J.
MEMBERS L. A. REALTY BOARD.

L. A. Office, 632 W. 6th. Main 0447.

80x120 CLOSE to Canal st. depot, $800; terms.

Business and residential lots at bargain prices. Have been on the job for 20 years. N. F. STONE, 941 E. Anaheim.

WE will sell your property if priced right. Let us have your listings. THERE is no boom here—just a natural growth.
WILSON AND WILSON,
511 W. Anaheim. Ph. Wilmington 426.

SEABOARD REALTY CO., 505 E. Anaheim. Phone 178. 50x150, Wilmington Blvd. near K, $2250. $2250 cash. 40x150, Canal ave. near O, $2800, half cash. Want $2000 first mortgage note bought.

IF you are interested in Wilmington property, either to buy or sell, consult us. ROSEBERRY REALTY CO., 509 W. Anaheim st. Phone 146-M.

OWNER will sacrifice court site lot on Marine st. near J. Wilmington, also 2 adjoining lots near school. Address D. J. WESSELS, 11231 E. 3rd st., Long Beach.

HARBOR trackage block, one hundred fifty thousand. No red tape. Can deliver twenty years if wanted. M. J. SHEA, 1326 Linden, Long Beach.

IF interested in Wilmington property, see MES. J. A. PARKINS, 1047 Maryland ave. Phone 254-J.

PIONEER REALTY CO.
810 E. ANAHEIM AND 240 CANAL AVE.
BANK APPRAISERS.

BUILDER wants Wilmington lot, price must be right. Ad. Y, box 77, TIMES OFFICE.

Bakersfield

FOR SALE—
ELK'S BUILDING.
BAKERSFIELD
Income property, best of city. Elks are moving into their new home. A big opportunity for immediate returns on investment or GLENN A. SMITH, 633 So. Western avenue, Los Angeles or JAMES EGAN, Sec'y, Elks, Bakersfield, Calif.

Corona

$500 now, $2250 per acre in 3 years. An ideal 5-acre farm (without buildings) bountiful water, chickens' paradise, citrus, deciduous fruit and berries. School, co-op. marketing near model demonstrating farm. 1 hr. and 45 min. from L. A. Address Z, box 2584, TIMES OFFICE.

Downey

15 ACRES in Walnuts, near Whittier, all improvements, 20-year trees, $2000 per acre. Price $4000. BIRD, 714 S. Crawford. Phone 1052.

Elsinore

11½ A. lake frontage, 2 B-4 A. facing Lake Drive, near club house. Bath for only $1250 per acre. G. MORRIS, 515 Elm, Long Beach. 626-526.

Palo Verde Valley

EQUITY in 3 acres for sale, grape land. Palo Verde Val. RITLEY, Rum. 3060-J-5

Pomona

FOR POMONA REAL ESTATE
SEE J. A. STICH, POMONA

Riverside

RIVERSIDE—"THE CITY BEAUTIFUL"—
For all classes of property in this district see ROBERT LEE HEFFNER, 640 West 7th st. Opposite Mission Inn. 24 YEARS CONTINUOUSLY IS THIS REAL ESTATE BUSINESS IN RIVERSIDE.

San Fernando Valley

FOR SALE—100 acres adjoining the new Mountain View Country Club; 90 acres level on R.P.R.R. and siding, only $75,000. Good soil and wonderful location. We have land for sale in large and small tracts, improved and unimproved. Pasture ranches, fruit, walnut and walnut groves.
See D. W. STALEY, with
The Butterbaugh & Hunsicutt Land Co., Inc.
704 Hollingsworth Bldg.
Sixth and Hill. Broadway 3240

SACRIFICE, going East, 5 lots, small house, $1725, $375 cash, $22.50 month. Raise chickens, truck. See WILSON, 2nd West Beale's Garden, Gardena, or west Beale's Oil Station at Van Nuys.

FOR SALE—10-acre ranch near San Fernando, citrus land. 5 acres in alfalfa. 2 acres of deciduous fruit. Plenty of water underfoot. Sell on terms. Address FRANK J. DAIR, Huntington Park, Cal.

San Joaquin Valley

PROGRESSIVE FRESNO.

Productive San Joaquin Valley.

40-ac. orchard and vineyard in full bearing, north of Courthouse, close to city, suitable and direct line for subdivision, which will yield good returns; white land is growing in value, and so are apricots, figs, grapes. House, barn, all improvements. Deep water and pumping plant. Population of Fresno in 1920, 50,000, and 1924, 72,000. E. C. CLARK, Grain Exchange, Fresno, or John C. Waddell, 619 So. Olive st., Los Angeles. Want to sell quickly as owner leaving for Europe. $7000 cash will handle. BROADWAY 7180.

Santa Barbara

10 ACRES, 2 walnuts, 8 vegetables, 6-rm. house, barn, chicken run. Price $5500. E.K. terms. Trade, BALAAM, 225 N. Western Ave. L.A. 438546.

Yucaipa Valley

EXCURSIONS to Yucaipa Tuesday and Friday. See the valley in bloom. Have several good bargains. E. A. Beaty, Realty. What have you? Full bearing 10-acre orchard, 11 acres, near town, for $4000 per acre, terms. Another piece of 7 acres. Owner is rich. Don't need the income, says sell at small figure and reserve 1 A. for home in small town. Vacant land is selling readily at $500 per acre, 1-4 cash, bal. 3 years. J. L. MESSENGER, 843 S. Grand ave.

MOUNTAIN, CANYON PTY.
For Sale, Exchange, Wanted

SEVENTY acres mountain land partially planted in grapes, olives, apricots and all kinds of fruit trees. Land carries water, fifteen inches developed and piped. Ideal for mountain home or for subdivision for your use in future. Fine building sites, $25,000. BYRNE & BYRNE, exclusive agents, 217 S. Myrtle ave., Monrovia.

5000 ACRES COUNTRY ESTATE
CENTRAL, CALIF. 2 GOOD HOUSES. LARGE FARMS. ALL FENCED. THOUSANDS OF OAKS. RIVER OF WATER. TIMBER. TRACTOR CATTLE PAY INTEREST ON INVESTMENT WHILE YOU CONSIDER. HOME EXCHANGE. BEACON 1072. TOMLINSON, 126334 W. 25TH ST.

MOUNTAIN CABIN SITE.
$1 PER MONTH.
Just one hour from Los Angeles, good roads, shade trees, spring water, all year round hunting, fishing, etc. Long lease. May build, sell or sublet. Privileges. Near Cecil de Mille's mountain cabin. Phone owner, 63-J.

FOR SALE—120 acres choice land on Baldwin Lake, fig trees, spring water. Will subdivide, terms, also 100 choice cabin sites, $250 up. BARLOW, Owner Pine Knot, Cal. Lv. L. A. address HOLLENBECK HOTEL.

JOIN CLUB

Get deed to ideal cabin site, $40.50, $5 a month. Phone 826-911, or address X, box 64, TIMES OFFICE.

BUY YOUR CABIN SITES IN BIG BEAR LAKE DISTRICT AND SAVE MONEY.
SOUTHERN CALIFORNIA
REALTY & INVESTMENT COMPANY.
206 DELTA BLDG. 426 S. SPRING.

FOR SALE or exchange, 200 acres mountain and canyon ranch, 47 miles north of city, near highway. Address R. box 205, TIMES OFFICE.

160 ACRES, 25 equipped for chickens in Jackson. Owner, 802 S. SPRING ST. Vermont 4171.

EASTERN, NORTHERN PTY.
For Sale, Ex., Wanted, Etc.

For Exchange.

163 A. ILLINOIS. Highly improved, level, large house, barn, 4 outbldgs.; one of Illinois' best farms for sale or trade for L. A. real estate or income.
229-230 Stock Exchange Bldg.
629 S. Spring St. Phone Main 3560.

80-AC. farm near Chicago, Ill. Splendid soil; wonderful buildings. I'm not able to hold on account of health. Will trade or sell for L. A. or vicinity property. Address R, box 71, TIMES OFFICE.

CANADA, CITY MEDICINE HAT, 8 house, 10 lots, value $16,600, same owner 320 acres imp. ranch near by, value $16,000. Both clear. Consider city or Eastern. O. A. NICKERSON CO., 618 Story Bldg.

20 acres of citrus land, 7½ miles south of Yuma, Arizona. Price $10,000. Will exchange for Southern California. Prefer income. C. P. BAKER, 1091 N. Vermont ave.

FOR EXCHANGE—80-acres, Utah near Lund. Will exchange for California. Price $4000, clear. OWNER, 109 Elm ave., Long Beach.

IMPROVED 20 acres, 9 miles No. Fresno. Prefer small acreage, close in, for poultry. Call C. C. FOWLER, R. A. No. 866, Fresno.

ATTRACTIVE Canadian exchange. See my display ad, fin. page. 1876EL, Hotel Alexandria.

80 acres rich level bottom land, S. E. Missouri, $40 and assume. Box 40, TIMES OFFICE, Redondo Beach.

Wanted.

COLUMBUS, OHIO

Let us sell the real estate you left behind. You will probably never come back so why keep it. We are members of the Columbus Real Estate Board and guarantee prompt service. Write us the particulars and we will do the rest.
CATHCART REALTY CO.
40 W. Gay st. Columbus, Ohio.

SAN DIEGO PROPERTY—
For Sale, Ex., Wanted, Etc.

GOOD sell, 2½ acres, neat new home, drop siding and plaster board, water and elec. In fast growing La Mesa, suburb of San Diego, $1250.00 and $250.00 cash will handle, others are doing it—why not you? GRABLE-FRANCISCO-GLEIFUSS CO., 514 Lissner Bldg., 534 So. Spring st., Los Angeles.

$100 DOWN on neat new 3-rm. house and 2½ acres in fine grading La Mesa suburb of San Diego. Bal. of $500 monthly terms. Good soil, water, elec., others are doing it—why not you? GROBLE-FRANCISCO-BLEIFUSS CO., 514 Lissner Bldg., 534 S. Spring, Los Angeles.

INCOME—New magnetite store and apt., busiest avenue San Diego. Storeroom 24x 40, upstairs beautiful new apt., strictly modern. 3 bedrooms, bath, fireplace, dressing room, lot 40x150. Rents, $2400 cash, $500 mo. HUGHES REALTY, 3820 30th, San Diego.

GOVERNMENT LAND—
and Relinquishments

SOUTHERN California valley homesites. Rich, level silt soil; no stones. Good water. Elevation 2500 ft. Near railway and new highway. Write or call Friday evening. 600 W. 81ST ST.

BUY FOR FUTURE. Cheap 6a. Cal. school lands. No residence required. Low cost. C. R. PRICE, 401 Van Nuys Bldg.

OIL PROPERTY—
Miscellaneous

MUST CLOSE OUT—
A sacrifice, $1200 an acre, at least $1000 an acre under the market. One-half down, 5 acres, corner Carson and Grace in Kenwood district. Close to schools and Main st. or Harbor Blvd. Buy and double your money. R. W. BOWLES, 3527 1st st., Long Beach.

JUST ahead of the drill, in Sec. 14 acres in Section 35, Huntington Beach field, the best undeveloped, proven oil land in the field. Within 700 feet of production. Will sell 7 acres and lease the balance. Owner, P.O. BOX 2226 SOMIS, CAL.

100 acres, patented, clear title, Maricopa Co., Ariz., county's latest gusher territory. Owner will lease as a whole or 25-acre plats. Terms, $500 an acre bonus, half cash, 1/4 royalty. R. D. HERRON, 2406 Sunset ave., Bakersfield, Cal. Phone 1308-W.

LARGE block of acreage on approved structure in Northeastern New Mexico for a test well. If you are in a position to finance the drilling of a well and want business, write C. E. McGINNIS, Roy, New Mexico.

RELIABLE parties seeking new oil territory for development or prospectives of value. Best in the State for oil and other purposes. Address G, box 517, TIMES BRANCH.

PROVEN drill site, Narbonne and Elgin st. in Lomita field. 25% royalty, no bonus. POSTOFFICE BOX 579, Long Beach.

320 ACRES deeded land, San Bernardino County, $25 per acre, terms. Will divide. Night trade. 235 E. 16TH ST., Long Beach.

OIL claims at cost to defray expenses to Cold Bay Alaska. Call KELLY, 807 Story Bldg.

BROAD charter for sale, Cal. corporation, save time and money. Never used. Address G, box 374, TIMES BRANCH.

ORANGE, LEMON, WALNUT
Groves

For Sale.

BEAUTIFUL ORANGE GROVE IN "Glendora, the Pride of the Foothills." 17 acres Valencias, 3 acres navels, in full bearing; modern irrigation system. 3-story modern Southern Colonial house built to order; contains 10 rooms, 7 baths, two fireplaces, furnace in basement; hardwood floors throughout and double garage. Home is surrounded by trees and flowering plants of unusual beauty.

Let us show you this ideal orange grove home, wonderfully located and where you can be assured of an exceptional realty transaction. Also have other attractive citrus income properties.
See J. J. BUSH, 120½ E. 5th st. A. H. Cooper, TOOKER REALTY COMPANY, Pasadena, 298 E. Colorado st. Phone Col. 2464.

TULARE COUNTY
ORANGE GROVE
2½ miles east of Porterville.
10 acres bearing navel oranges.
Grove in absolutely first-class condition. No buildings.
CROP ON TREES
Beautiful view, high ground, deep soil, one of the choicest fruit tree groves in the C. H. Weir Valencia-Navel district. Price $15,000, terms, $3000 cash, balance $500 per year at 7 per cent.
E. A. SCHUSTER, owner, 5050 Dennis st., Oakland, Calif. Owner 73 years old and wants to be relieved of responsibility.

FOR SALE—5-acre orange grove, bungalow, 4-room house, double garage, $9000. Very easy terms.
20 acres on Magnolia ave., good house, large barn, 30 shares Riverside water, underground pipe line, fine dairy and alfalfa ranch, $10,000. Easy terms.
All kinds of ranches, small and large, for sale or trade; other places and the best climate and water in Southern California. Come to Corona and be happy. Call on or address A. BOOTH.
618½ Main st., Corona, Cal. Ph. 962.

10 acres Navels, $5000 crop now on trees, cheapest water in state, beautiful home costing $7000. Price $25,000, will trade for cash and crop, payments or trade for merchandise. Owner, BOSS, Atlanta and Indianapolis, Riverside.

FOR SALE—10-acre orange grove, 4-yr. old trees, Al condition. Price $2000 per acre. Will trade for lots. H. H. BURRIS, 200 W. Bdwy., Glendale 1906-M.

2½ ACRES walnuts with pump, $3125, terms. Owner, BOX 873, Inglewood.

For Exchange.

20 ACRES full bearing orange and grapefruit ranch; finishes best by RIVERSIDE. Will trade for close-in building lots in L. A. Address X, box 206, TIMES OFFICE.

POULTRY RANCHES—
For Sale

4 7-10 ACRE commercial poultry ranch, highly improved, buildings, equipment and substantial. Very complete equipment. Fine modern home, furnished. Artesian water. Only 2000 chens on ranch. On boulevard between Artesia and Norwalk. R. J. GETCHELL, owner, 544 N. Main st., Artesia, phone 67.

$150 down buys 2 fine acres good soil, water, elec., bearing fruit, small new house, near La Mesa Country Club, growing section. Fine terms. Balance of $1350 easy terms. Get the habit. GROBLE-FRANCISCO-BLEIFUSS CO., 514 Lissner Bldg., 534 S. Spring, Los Angeles.

3-RM. gar. house, 2 acres, in peaches, water, gas, electricity; close to car; $1750; $200 cash, balance like rent. Write or see me at once. GEORGE I. STENGARD, Pomona, Cal. Tract office 5th and Boswell ave.

POULTRY ranch, fully equipped and with 1200 hens laying over 50%. For details write PITT, R. F. D., box 248, Redondo Beach.

2 acres rough land but good chicken ranch, $800; $200 down, balance like rent. Small view. Domestic water. W. F. KINZEY, Gen. Del., Arcadia.

FOR SALE or rent, Burbank, 2½ acres, 4-rm. house bath. Chicken equipment for 800 hens, brooder house. Immed. possession. $35 mo. OWNER, Dunk. 5799.

POULTRY farm 2 acres, $1100, terms. 10% cash, $15 mo. Expert advice free. See this. VER. 7422 or 885059.

5 ACRES, rm down oranges, water, $2500. Bac., terms. F. O. BOX 252, Alhambra.

STOCK—DAIRY RANCHES
For Sale and Exchange

194-ACRE irrigated alfalfa ranch, close in; 100 acres in alfalfa, balance 1-year, all grapes and fruit. Price for quick sale, $7500 cash. Includes all farm implements, mules, etc. Also a dairy ranch of 295 acres with all necessary equipment, including cattle, will buy price. Inquire Room 413 BANK ITALY INTERNATIONAL BLDG., 116 Temple St.

40 acres, house, milking barn for 60 cows, 42 cows, all equipment. This is a real bargain. $7500 cash will handle. Balance easy terms.
BAILEY & STUBGES.
718 W. 6th st. Phone 829671.

REAL ESTATE—
For Sale—Miscellaneous

DON'T WAIT
UNTIL SATURDAY NIGHT TO TELEPHONE YOUR SUNDAY ADS TO THE TIMES. DO IT FRIDAY OR EARLY SATURDAY. 7:30 P.M. IS CLOSING HOUR FOR ALL CLASSIFICATIONS. METROPOLITAN 0700.

BUY YOUR CABIN SITES IN BIG BEAR GLEN AND SAVE MONEY.
SOUTHERN CALIFORNIA
REALTY AND INVESTMENT CO.
DELTA BUILDING
426 SOUTH SPRING STREET

Timber Lands.

LARGE tract sugar pine and fir, with mill and market for products at mill. J. E. BORNEMAN, 172 University ave., Palo Alto, Cal.

REDWOOD timber land, San Mateo and Santa Cruz Co.'s. E. J. BORNEMAN, 172 University ave., Palo Alto, Cal.

ACREAGE, SUBDIVISION
Miscellaneous

WITH more than 1600 ft. frontage on promised paved street in Santa Ana with gas, electricity and water and other city conveniences available, have 25 acres to sell for subdivision at $2000 per acre. $5000 cash required. If you want a quick action proposition get this one. First time for sale and be gone in 10 days. A. V. NAFIER, 235 Grand ave., Phone 72 Santa Ana, Cal.

A SNAP PICK-UP
127 lots ready for immediate sale at $300 per lot on Lankershim Blvd. 600 ft. boulevard frontage. Tract office and signs already upon property. Will retail easily at $600 per lot. City water, gas and electricity on blvd. Very easy terms. Phone OWNER, 568-717.

OPPORTUNITY.
To get in on ground floor of subdivision syndicate. $10000 to $20000 required. Share pro. 2 to 1 on investment. McGrillis & Coolidge, 760797 for details.

ACREAGE, SUBDIVISION
Miscellaneous

INVESTOR! SPECULATOR!
BEAUTIFULLY LOCATED ACREAGE!
CLOSE IN AND VERY CHOICE.
It is a rare opportunity when 80 acres of beautiful land with every requirement for successful subdivision such as scenic location, unobstructive views, superior neighborhood, convenient transportation, nearby boulevards and close to the city, can be picked up for $2500 per acre, or the price of one lot when subdivided.
If You Can Beat That, Show Us!
Call A. G. Browne, 8784SU, with
JOE TOPLITZKY COMPANY,
205 E. W. Hellman Bldg.

A REAL SNAP
We are offering for the next few days, 20 acres of choice land, close in, at $500 per acre below value. Owner lives out of town and says sell at $250 per acre. Terms. Bring your checkbook and see Weir or Haddock.
THE GEORGE A. BRAY COMPANY,
410 West Ninth street.

HAVE 16 acres surrounded by highly restricted property. Easily sell same for good $20,000, fully secured, for 12 mo. to help finance. Divide net profit. Prefer party with real estate connections. Address G, box 557, TIMES BRANCH.

SUBDIVIDERS' A SNAP.
27.85 acres not far from Los Angeles, more than 4000 feet blvd. frontage. Only $25,000. Act quick. Chance for big profit. GARVEY REALTY CO., 714 E. Garvey ave., Monterey Park. Phone Alhambra 1456.

READY for subdivision, large and small tracts, $2500 all near Fernando. Level. As low as $125 an acre. Plenty of water. Close to transportation. 582-570.

11 ACRES.
Well located, priced right, easy terms. Utilities, boulevard. Call 765-787.

20 ACRES nr. Lankershim Blvd., right for sub. 100% in 90 days. Must sell quick. $1250 per acre. OWNER, 4206 Halldale ave. Univ. 2662, easy terms.

26 ACRES, ripe for subdivision, near Burbank, $1250 per acre. $15,000 will handle. 586738.

WANTED—
Real Estate

Miscellaneous

LISTINGS, home and income property, west, southwest of Hollywood. Also lots and houses near Inglewood and in the Redondo Beach tract. Can get quick action if your price is right.
JACK ISENSTEIN,
Nothing Else But a Square Deal.
506 Citizens Natl. Bank Bldg.
Phones, Faber 1214, Bdwy. 5066.

List your property with us for quick action. Prefer to deal direct with owner. HARRY G. WILLIAMS & CO., 2nd floor Shoe Bldg., 527 W. 7th st. 876326.

WANTED ANY PROPERTY PRICED RIGHT
Cash buyers waiting; quick turnover. Lenox Rity Co., 207 S. Flower. Main 8113

WANTED—Stucco duplex, 4 or 6 room side, west of Main, N. of 50th. $5500 cash. Must be modern. Phone HUM. 1196.

EQUITY—If you have equity in lot or house and about to lose it because can't meet payments, see me. Main 7700.

WANTED—Your east of Main st. property for sale. Write me description and lowest price. J. BUSH, 120½ E. 5th st. A. H. Cooper.

WANTED—Bargains for colored buyers with small payment down. MAMIE WHITE, 977 E. 12th st. Metro. 5336.

EAST OF MAIN PROPERTY bought, sold. Write GEO. R. GRANT, 1215 E. 12th.

For Cash—Not Classified.

OWNERS of real estate, list your properties near West Adams and Wash. with us for quick results. We have cash buyers. F. J. CLACCIO, 4177 W. Washington.

Houses.

DAIRY stock, $6500, clear; good as cash; 65 head, 40 head Holsteins; 25 head Guernsey; 2 bulls, 2 horses, 2 trucks, 2 autos, 2 tractors, HODGES, with Harry B. Goodman Co., 1000 Chapman Bldg.

WANTED to purchase, residence with 3 bedrooms, $10,000 or less, with first payment of $2500.
SHAW-TARNALZ CO.
1547 W. Santa Barbara Ave.
Univ. 1504.

WANT two-story house with view for double home, $6000 to $7000. Address G, box 1180, Exchanges of all kinds.
ELWOOD REALTY CO.
7445 Sunset. 477-103

WILL EXCHANGE my $1600 equity in $2500 lot in Hollywood as 1st payment on bungalow. West or Northwest preferred. Address G, box 372, TIMES BRANCH.

HAVE $5000 cash to buy double bungalow, 5 rooms each side. Must be a bargain. Will deal with owners only. Should answer this. Address R, box 215, TIMES OFFICE.

FROM owner, this bungalow or house to remodel into home and income, not over $15,000. West or N. West. Address G, box 849, TIMES BRANCH.

HAVE BUYER with $1200 cash and equity in $5k lot, want bungalow. Must be S.W. or N.W. Owners only. MR. WOLF, 318 Davis Bldg. 881-949.

WANTED—Best 7-rm. residence that $17,500 will buy on or unrestricted lot, east of Western and north of Wilshire. PHONE 398-753.

WANTED—FROM OWNER, small house on large lot, with $1000 cash down, balance $500 must be bargain. WAKEFIELD, 878-581.

WANT bungalow, 5 rms., gar., in northwest. Will pay about. Not exceeding $5000. Will pay cash. 1210 W. 187 ST.

$12,000 HOME, part pay't, on 50-ft. lot, $6250 cash. Call afts., 128 S. COMMONWEALTH.

$500 DOWN payment, house, north or southwest, private party. Address G, box 2278, TIMES BRANCH.

HAVE quick buyers, 5-rm. houses and well-located lots from $1000 up. Call Co. 1864 GLENDALE BLVD. Drexel 2445.

HAVE $600 for payment on 4-room house. 5316 S. VERMONT. Univ. 2963.

HOUSES and lots, E. & W. of Main, WILLIAMS, 13313 Central ave. Metro. 5246.

Lots

WANTED—Large unrestricted lot, between Wilshire blvd. and Montalia, direct from owner for cash. Must be a bargain. Write description and lowest price. Address X, box 3, TIMES OFFICE.

WANTED—To buy from owner, residence lot in Wilshire or Hollywood district. Cash buyer waiting; quick turn. Price in first letter, as I have the cash. No agents. Address X, box 71, TIMES OFFICE.

WANTED—TO BUY good residence lot in western part of city, near West Washington or 16th st. Address G, box 2145 W. WASHINGTON ST.

HAVE $350 cash to pay down on lot in built-up part of city. Must be a bargain. Address R, box 119, TIMES OFFICE.

I WANT unrestricted lots near end of car line, for building. NORMAN, apt. 20, 1112 Elden ave. 20 ages. Dan Kirk 8255.

WANTED—LOT to build an apartment. Prefer Hollywood or near university. Owner only. State size, location and price. Address Z, box 285, TIMES OFFICE.

WANTED—House & lot or lot, but to exceed $3000, small payment down. E. F. LYTLE, 1705½ Temple St. Ph. 554-144.

WANTED—Lots in Laurel Canjon our specialty. Cash for them. C. PETERSON, INC., 1207 E. Western. 435128.

LOTS in West Hollywood for residence, duplex or flats. A. PETERSON, INC. 1207 E. Western. 43511.

WANTED—Undesirable lot for cash, bet. Temple and 1st st. 884-151.

Acreage.

WILL pay all cash for 5 to 10 acres for sanitarium site. Close to Beverly Hills. This is not a listing ad. WALTER L. LUMBLEAU, 801 Bartlett Bldg. 876-994.

WANTED—Acreage for subdivision, or lots. State full particulars. Address X, box 160, TIMES OFFICE.

2 to 6 acres, tillable, within 80 miles L.A. Address R, box 180, TIMES OFFICE.

Business Property.

OWNERS, ATTENTION
Have a buyer with $30,000. Wants to buy business property on Main, Spring, Broadway and Hill, north of Washington. Must show good income. Deal with owner only. Submit what you have. A. OWINGS, 2924 San Pedro st.

WANT to buy from owner, business property which will show 12% on purchase price and will require up to $50,000 cash to handle. Address F, box 282, TIMES OFFICE.

THE WILLIS LAND CO. absolutely guarantees to sell any kind of property by their methods in 10 days. 727 I. W. STOCK EXCHANGE BLDG. Phone 824331.

Industrial Property.

WANTED for cash, light industrial site, 9000 or more sq. ft. without or with trackage. Prefer north of Jefferson st. west of Central ave., L. A. Give all details at once by mail. S. A. D. CLARK, 1417 W. 66TH ST.

Income Property

APT. HOUSE, bungalow court or flats in exchange for eight. business, mdse. Address dresser. Address R, box 105, TIMES OFFICE.

IF the price of your income property is right, we have the buyer. GILSON & NALBAND, 714 Loew's State Bldg. 820427

IF forced to sacrifice your property for cash, call FRENCH at 822361.

WANTED—
Real Estate

Income Property

WANTED—FLAT OR BUNGALOW COURT AT ONCE. WILL TRADE MY $50,000 RESIDENCE FOR SOMETHING GOOD. BEST HOLLYWOOD LOCATION. PAVED STREET. ACRE OF GROUND. ABSOLUTELY GILT EDGE. PHONE OWNER DEAN S. REDELION, METRO. 1343.
420 PACIFIC FINANCE BLDG.

WANTED—Income property in exchange for fine furnished home in Pasadena. Price $40,000, all clear and assume. D. THOMPSON, 208 Central Bldg., Pasadena.

WANTED—Flat or apartment. Have buyer for large flat or small apartment building. Give full particulars and location. Must be from owner. R. L. MELTON, 622 Title Insurance Bldg.

OWNERS—Have clients for good income property. Have $25,000 cash. Address G, box 480, TIMES BRANCH.

HAVE cash for income property. For quick action address R, box 95, TIMES OFFICE.

Country and Ranch Prty.

WANT mountainous goat ranch, prefer one stocked. HARRY F. SPRINGER CO., 3809 W. Pico. 769-769.

2½ A. ranch, close to blvd. Sec. OWNER, 13605 S. Normandie, Strawberry Park.

REAL ESTATE—
For Exchange

Miscellaneous

FOR EXCHANGE—Want Los Angeles or anywhere in California and will assume for following:

160 acres, Iowa good town. Eastern Colo. fenced, living springs, clear,

MORTGAGES—
Trust Deeds

BUNGALOW COURTS—
For Sale, Ex., Lease, Wanted

SNAP—WONDERFUL BIG PAYING IN-
BUNGALOW COURT under construction. FOR SALE OR LEASE.
$16,000 CASH, WILL PAY 45% NET ON INVESTMENT.
12 units, 10 garages, lot 100x216. Stucco finish construction, each 3 rooms and tile bath, also vestibule, screen porch, Murphy in-a-bed, mantel, gas radiators, and all the latest up-to-the-minute improvements and built-in features, wired for telephone and radio, fine spaces, near Van Ness on Lemon Grove ave. Rent unfurnished $720 per month. Price $62,000, terms, payments less than rent. Will take lot or trust deeds as part payment. Owner or agents, Apply at office, JOHN T. CHABOT, 835 N. Ridgewood Place, one block east of Van Ness between Santa Monica and Melrose.

25% NET INCOME—
BUT FROM BUILDERS AND SAVE SPECULATORS' PROFITS
These courts are brand new, built by day labor; no worry with tenants, house take care of the property.

1961 S. wilsng. 12 5-room units; tile baths, tile sinks. Income $6480 a year. Price $40,000. Half cash.

4064 So. Main. 3 3-room units, tile baths, tile sinks. Income $4320 a year. Price $28,000. Half cash.
Call Mr. Cohen or Mr. Horn, owners.
302 LANE MORTGAGE BLDG.
Metro. 6627. Metro. 3458.

THIS IS GOOD—
A TEN-YEAR LEASE
ON A 14-UNIT COURT IN THE HEART OF HOLLYWOOD. CLOSE TO 2 CAR LINES AND SHOPPING CENTER. FURNITURE BRAND NEW AND OF THE VERY BEST. COMPLETE IN EVERY WAY. ALL RENTED. BEST CONSTRUCTION. ATTRACTIVELY ARRANGED. NET INCOME $3624 YEAR. HALF CASH REQUIRED. CALL MR. LLOYD.
REALTY & GRANT.
WILSHIRE AT WESTERN.
DREXEL 6168. 598-595

12 3-ROOM unit new court, in West Hollywood, well furnished, tile baths and sinks. Rent $6000. $12,000 lease, always full. Gross $220. Full price $7000, will take cash, paper and make balance easy payments. This court has a resale.
CONTINENTAL MORTGAGE COMPANY.
536 S. Hill, Suite 357. Metro. 0822.

THE BILTMORE BUNGALOW COURT
Known and admired for unusual beauty and large frontage. Of interest to buyers of early and steady inc. property. Leased for 10 years. Shows 13% net return on total price, 25% on original investment. Developments bring rapid increase valuation. Drive out and inspect this today.
1147 S. SOUTH NORTON. Ph. 790-818
Bet. W. Pico and Country Club Dr.

LEASE NEW BUNGALOW COURT.
Finest rental location in the city, 12 units, garages & shrubs, extra large rooms, bedroom and extra closet beds, tile shower baths, breakfast nooks, every modern convenience, wonderful chance for income or speculation. Act quick if you want this. MR. REIDSMA. Phone 565-38.

BUNGALOW COURT READY
MARCH 1st.
OWNER will give 10-year lease of this beautiful court 2 blks. of depot at $50 cash down. This only court in this desirable neighborhood, with garages. Only 1st and last 2 months' rent needed. 870602. 529267.

FOR EXCHANGE—60x190, court of 18 units, $90,000, mortgage $41,000. Leased $6060. Very choice, great future, located Westlake Park district. Will trade for clear property. Want financial talker to $40,000 and $9000 cash for equity. Owner, W. E. HARVEY, 957 S. Union. Dunkirk 2128.

IN HOLLYWOOD.
For sale, brand new first-class furniture 10-room house by owner of a 10-unit stucco bungalow court, just completed, 1½ blocks east of University of California southern branch. Inquire at 4140 MONROE ST. Phone 596622.

FOR LEASE UNFURNISHED.
9-unit, 3-rm. and laundry, 2 garages, nearly completed. Unfurnished rent. Finest modern construction. 1666 EDGECLIFF DR. Owner. Dun. 4584; evenings C6354.

SPECIAL for quick sale, this is the best bargain in city. Must sell at once, together or separate, my 2 fine apartment houses, furnished bungalow court. Nets over $2000 a month. $27000 handles, balance easy. 1711 SAN PEDRO.

$9500 BUYS from owner, bungalow court lease and furniture, $195 month income or $10,000 for 2 courts, together, 2, 3 and 4-rm. apts. Choice Hollywood business location. 4705823. 433934.

10 OR 12-unit court, unfurnished for lease, $55 per unit, good rental district. Buy furniture or transferable lease. Easy terms. Inquire MR. MANN at 1022 S. WESTERN AVE. 20025.

LEASE AND FURNISHINGS.
8-unit court, all rented; long lease, near Sherman Pumping. Sickly owner. Sacrifice, $2500, $3000 cash. Phone owner, 54178.

FOR SALE—In Hollywood, new high class furniture and 10-year lease of 10-unit apt. court, just completed. Owner making trip to Europe; quick action. 4705414.

FOR SALE—Lease of 6-unit bungalow court, nr. Southern Branch. Will be complete in about 2 weeks. Latest built-in features. Reasonable rental. 767108.

16-UNIT furnished court, clears $250 per mo. 10-year lease, $2400 will handle. Bal. easy terms. Call MILES, 872230. Owner.

FOR SALE—Lease on 10-unit bungalow court, ready in a few days. Rent $190 per month. 2 E. VANDERVOORT, 127 E. Main, Compton.

10-UNIT lease and new furn. of 8-unit court will be located in West Adams district. $3000 handles. Telephone owner. 767108.

$1 down, exceptionally well furnished 4-unit bungalow court and 10-room duplex. Phone BEAC. 61094.

10 UNITS, unfurnished. Ready now, 2 and 3 rms. each. Rent $45 per unit. $250 LOEW BLDG. Fr. 822-005.

6-UNIT court lease & furn. for $1500 cash. GREATER L. A. REALTY CO. Univ. 6375

SUNG. CT., 9 units for sale by owner. Garage. A bargain. 123 N. RENO. H. car.

APARTMENT-HOUSES—
For Sale, Ex., Lease, Wanted

For Sale.

TROPP
Realty Investment Corp.
"If It's Good We've Got It."

WESTLAKE APARTMENT
5% NET.

New, two-story stucco, 47-room apartment house, located in west end of Westlake Park. Overstuffed furniture, nice lobby, etc. Income over $1800 per month, which is better than 25% on investment. It will be worth your while to get all the facts from Mr. DeDecot or Mr. Tobias.

TROPP
Realty Investment Corp.
"If We've Got It It's Good."
204 Seventh & Hill Bldg. Phone 878-291.

WILSHIRE DISTRICT—
EXCLUSIVE APARTMENT HOUSE COMPLETELY AND ELABORATELY FURNISHED. INCOME $15,000 PER YEAR.
Type—stucco; location, Wilshire ave. Lot 60x185. 11 singles, 1 double, $45,000 cash will handle. A beautiful and well constructed building in wonderful location. A real bargain. Let us show you.

CLINCH & THURTLE
Monterey L. A. Realty Board.
403-6 St. Western ave.
PHONE 566432.

BEVERLY HILLS OPPORTUNITY.
Lease and furniture on 40-room apartment in Beverly Hills, for sale at a very reasonable price. Building just completed and furniture all new. Require about $7000 investment, nets better than $450 per month. Apartments all screened and steam heated.
BURTON REALTY CO.
Burton Way at Rodeo.
Phone 559670.

$5000 PROFIT IN 30 DAYS.
$550 CASH HANDLES.
Best corner location in Hollywood. New 2-story building, consisting of 9 single & 4 double apts., beautifully furnished, 4 new 10-yr. lease at only $15 per mo. Showing $330 per mo. profit. This will be sold almost immediately, so stay on the qui. GEO. V. BROWNE CO., 1642 N. Vermont. Dunkirk 0469.

PRICE $2100.
WESTLAKE DISTRICT.
20 rooms, 3 stories, porches, furnished. All rent only $145 month. Clean $45. Mr. Chapple, with
HALL-DUNLAY CO.
717 S. Vermont. Dunkirk 0469.

$12.50 PER ROOM.
Lease and furnishings, 32 rms., 16 apts., Westlake dist., new bldg., outside tile baths, and spring beds, elegantly furnished, 10-yr. lease, nets $400 per mo., bargain price. F. W. SHULTZ, 231 S. Hill st. 626318.

FOR SALE OR EXCHANGE—Lease and furniture of 8-unit bungalow court in Hollywood near Western—netting over $200 per month. Will take apartment house in exchange. Owner leaving city. Call at 927 N. SERRANO or phone 493-071.

28-ROOM apt.-house, furniture and 4-yr. lease. Rent $250 mo. Netting $400. Will price $12,000, $5000 to handle or will trade for larger apt.-house or hotel that have you to offer? WESTLAKE INV. CO., 1620 W. 7th st.

$7½ from owner, apt. lease and furniture, 18 rooms, new brick block, steam-tr. A bargain in a good house. First reasonable offer takes it. Owner ill. Will show or call for you. Address X, box 32, TIMES OFFICE.

60-ROOM NEW BRICK APT.—
Lease and furniture for sale. Price $29,500 cash. Gross income $2000 per month. Rental only $12 per room. Best Wilshire location, steam heat. Call in person only. 4710 SO. VERMONT.

APARTMENT-HOUSES—
For Sale, Ex., Lease, Wanted

For Sale.

LIND-DeHAVEN CO.
"Hotel and Apartment Dept."

APARTMENT DE LUXE
30 singles, 5 doubles and one hotel rm. In a beautifully situated, new 3-story building on CLOSE-IN WEST SIDE CORNER. There is nothing higher class available, wonderfully light, with extensive overstuffed furnishings. Finest carpets throughout. Every apartment is a complete and artistic little home with all latest built-in features, tiled baths with showers, large dressing rms. and extra closets, hardwood floors, elevator, basement with trunk and laundry rms. $25,000 cash handles, including 10-yr. transferable lease with option for 5 yrs. additional and exquisite furnishings. NO VACANCIES. Show huge net profit on cash investment. Shown by appointment only. No phone information. A rare opportunity for the exclusive operator.

TO BE BUILT IMMEDIATELY
56 rms., situated on wonderful CORNER near 3 car lines, schools, shops, etc. Has all finest built-in features, tile baths and showers, extra large closets and dressing rms., hardwood floors, solid mahogany woodwork and stairways, enameled breakfast nooks, refrigerators, inclinerators, basement with trunk rms. and large laundry, tile sinks, all concrete rms. Beautifully designed 3-story building of Spanish type. We can deliver this building complete, furnished and rented, and with very small rental accounted for. Plans and further details at office; no phone information.

28 ROOMS—FINELY FURNISHED
Hills view. In heart of Hollywood location. Faces beautiful boulevard with wonderful outlook. Selected hardwood floors, overstuffed and walnut furnishings. De luxe oak spring beds. French doors. Extra large closets beside dressing rms. Built-in dressing tables and attractive breakfast nooks, refrigerators, basement with trunk and laundry rms. Only $4500 cash handles, including 10-yr. transferable lease. This shows a handsome NET return for the smaller investor who appreciates real character. Only by appointment only.

LIND-DeHAVEN CO.
"Reliability"
724-27 Bank of Italy Bldg. Tel. 879156.

14-ROOM apt. house. All rooms open off hall. 2 garages. 3-year lease. Exceptional location, close in. W. Adams district. Price $3 cash. Will take $2100. Price $3300. Terms. GREENWOOD CO., 830 So. Grand. 582-185.

PRIVATE party has fine 60-room new apt. house with 3-yr. lease furnished for sale; near Westlake Park at a special bargain. Also one 40-room apt. house, lease and furniture. MR. STEPHENS, 1701 KIRK. 1843. 2818 LEEWARD AVE.

SHOWING GOOD INCOME—
Duplex, consisting of 24-room new stucco building, eight 3-rm. apartments. Furnishings in antique mahogany, everything first class. Will rent or sell. Address owner, 1004 W. 37th St. REALTY, 2416 S. Hellman Bldg.

MUST SELL.
10-year lease and furnishings new 40 rm. apt.-house, excellent location, $6500 handles balance easy. No agents. See owner, 2323 S. FREMONT AVE.

FURNISHED LEASES. MERRICK & RUDDICK, 408 S. HILL ST. 821-160.

For Exchange

42 ROOMS—21 APTS.
Lease and furnishings, new bldg., walking distance, 2 blocks from Broadway, lease, dependable income, will exchange for bungalow, flat or apartment house lot. Will trade quick action. 473614.

FOR SALE—Lease of 6-unit bungalow court, nr. Southern Branch. Will be complete in about 2 weeks. Latest built-in features. Reasonable rental. 767108.

16-UNIT furnished court, clears $250 per mo. 10-year lease, $2400 will handle. Bal. easy terms. Call MILES, 872230. Owner.

FOR SALE—Lease on 10-unit bungalow court, ready in a few days. Rent $190 per month. 2 E. VANDERVOORT, 127 E. Main, Compton.

10-UNIT lease and new furn. of 8-unit court will be located in West Adams district. $3000 handles. Telephone owner. 767108.

$1 down, exceptionally well furnished 4-unit bungalow court and 10-room duplex. Phone BEAC. 61094.

10 UNITS, unfurnished. Ready now, 2 and 3 rms. each. Rent $45 per unit. $250 LOEW BLDG. Fr. 822-005.

6-UNIT court lease & furn. for $1500 cash. GREATER L. A. REALTY CO. Univ. 6375

SUNG. CT., 9 units for sale by owner. Garage. A bargain. 123 N. RENO. H. car.

BUSINESS INVESTMENTS—
All Kinds

WANTED—One to four partners for patented specialty. $10,000 required. 50% profit; monthly dividend and $5,000 bonus. Investigation guaranteed by orders on hand. Principal sale only. Address G, box 590, TIMES BRANCH.

PRODUCING FACTORY
Making electric refrigerators, requires EXPANSION. REQUIRES CAPITAL. Call. Let me show you through the plant. See for yourself. 1024 W. 24TH ST.

IF you have $12,500 we can show you where you can double your money in 60 days. Subdivision proposition. This is bona fide. Address G, box 525, TIMES BRANCH.

SPLENDID OPPORTUNITY.
Associate wanted to provide $15000 to manufacture plant and working capital for man capable of $400 to $700 a week. Address R, box 251, TIMES OFFICE.

WILL sell in blocks of $500 and $1000, or $6000 interest in a $100,000 business that offers unusual returns. Investment fully secured. Address OR, TIMES OFFICE. Santa Monica.

$10 0 each from several investors. Your money doubled in few months. Investment fully secured by real estate mortgage. Address G, box 594, TIMES BRANCH.

BUSINESS INVESTMENTS—
All Kinds

MANUFACTURING CONCERN ESTABLISHED 8 YEARS, NOW EXPANDING AND REORGANIZING HAS OPENING FOR HIGH GRADE EXECUTIVE. MUST BE WILLING TO INVEST AT LEAST $25,000. NO PROMOTIONS. ONLY THOSE CONNECTED WITH THIS ORGANIZATION WILL STAND STRICT INVESTIGATION. DETAILS GIVEN ONLY AT PERSONAL INTERVIEW. ADDRESS G, BOX 587, TIMES BRANCH.

WONDERFUL opportunity for the right man. Must be competent of taking active part in good live business. Must furnish A1 reference and make $5000 investment. If you cannot qualify to the above do not waste our time or yours. Give reference with reply. Address R, box 274, TIMES OFFICE.

MANUFACTURING PLANT.
Producing a basic necessity and selling at full capacity. Started over 40% in 1922. Will sacrifice at inventory about $75,000, allowance for good will. $25,000 cash will handle. References: Bank & Bradstreets. Address G, box 558, TIMES BRANCH.

HAVE 16 acres surrounded by highly restricted property. Easily sell three for one. Need $20,000, fully secured, for 12 months. Need not finance. Bride not result. Prefer party with real estate exp. Address G, box 557, TIMES BRANCH.

WANTED—Party with $10,000 to invest in 8% accumulative preferred stock. California corporation with or without services. A safe investment for a conservative investor. If you are a practical man or grocery man with finance ability possible result. Investigate. Address G, box 417, TIMES BRANCH.

10% INVESTMENT.
Successful manufacturing corporation is offering ten per cent accumulative preferred shares at par. Dividends at 4 per cent per quarter. CLARK GLASS CO., 1900 E. 52nd st., Los Angeles.

I HAVE 15 ACRES WEST SIDE SUBDIVISION showing $75,000 net profit; will sell outright or take one or more parties in with me at one-third interest. Can start tract in 30 days. P. O. BOX 702, Station C.

WILL sell ½ int. furn. BUNGALOW CT. Net $300 mo., or if you will finance mortgage extent $3300 will pay 20% int. on your money; ample security. MR. WAKEFIELD, 1040 S. OLIVE.

ASST. manager needed (adjust. business, dull int.) Draw $79.50 weekly. 201 GRANT BLDG.

BUSINESS OPPORTUNITIES
Of Many Kinds

Miscellaneous

LARGE AND GROWING CONCERN HAS VACANCY FOR EXECUTIVE; A SUBSTANTIAL INVESTMENT REQUIRED. IF YOU HAVE NO MONEY YOU ARE A POOR MANAGER AND WE DON'T WANT YOU. IF ONE, WE DON'T CARE HOW GOOD YOU ARE. SHOW GOOD WORK AND NOW? WE FURNISH HIGHEST CREDENTIALS. IF YOU CAN DO THE SAME TELL STRAIGHT STORY IN INTERVIEW. GIVE NAME, ADDRESS AND PHONE NUMBER. ADDRESS G, BOX 561, TIMES BRANCH.

A MONEY-MAKER
Owner of business lot 100x185 in heart of city of 15,000 people; only 8 miles of Los Angeles, on main boulevard, unable to finance bldg. Has 20-year lease for theater from one of biggest concerns in U. S. A. No theater there now. Plans are available. Will sell lot and lease for $22,500, worth $30,000 and more. Let's talk it over. See Mr. Hall.
MELVIL HALL CO.
4118 W. WASHINGTON

766205 763787

RAISE LARGE CAPITAL

If you need capital for expansion or wish to sell a stock or bond issue, or finance a new proposition, call and let our experts explain our successful Cunningham Plan, which may enable us to finance you without delay and at small cost. BENNETT FINANCING SERVICE. 1062 Chapman Bldg., Los Angeles, or 1353 N. Western ave., Hollywood.

SLOT MACHINES
Opportunity for responsible man or woman to purchase one of the world's best gum vending machines now being installed in L. A. hotels, clubs, billiard parlors and etc. Independent living for life. Small cash deposit will handle. Call or write Mr. Blake, 1221 DETWILER BLDG., 412 W. 6th st.

DISTRICT MANAGER wanted. To take charge of Los Angeles branch of our business. Must be willing to work and be governed by merchandise at all times. You are allowed $50 weekly salary. Your annual net earnings should be $6000. This business is with hardware and accessory dealers. Experience not necessary. Apply 1015 S. FIGUEROA ST.

IN most exclusive Wilshire dist., one of the finest 3m. rooms in L. A., in connection with 30 delightful rms., attractively furnished, good income; price $2700 to $3000. Take $800 to $1000 net, nothing better in this city, wonderful opportunity for hotel people. Address X, box 67, TIMES OFFICE.

IF you want to get in on the ground floor on a plan to make your money bring you big returns, write us. Experience not to establish yourself in one of the best paying businesses in L. A. Phone 70991 or call 902 WESTERN. Your money is fully secured and explanations sup. by you.

WANTED—Party to buy 1-3 interest in wholesale and retail meat and grocery business. Must be practical in experience from 5 to 10 years. Will invoice to business from $150,000 annually. Selling $15,000 to $20,000 per month. Address G, box 448, TIMES BRANCH.

RARE opportunity for man of high-grade sales managing and help. Business absolutely assured, of entire compatibility; 51% of stock in closed corporation can be acquired for cash. Capacity for $ operators. SANTA BARBARA BY-GIENIC BATHS, 129 E. Victoria st., Santa Barbara.

BAKERY, ONLY $5000. HURRY.
Well equipped, close in, busy street, ESTABLISHED TRADE. VAL. LEASE. Exceptional opportunity. 1 ST. BAKERY, 1206 E. 1st st.

BATTERY and official head light station, 4½ years' lease at $75 mo., Santa Monica blvd., near Western ave. Write MR. JOHN JASPER, 7250 Santa Monica Blvd.

BATTERY, ignition & tire shop, good cash business, 419 S. Hope Ave., cor. Brooklyn.

BEAUTY PARLOR.
OWNER SAYS SELL.
Going strictly business clearing $400 mo., $1750. Terms to responsible party. 3519 W. WASHINGTON.

BEAUTY parlor, all or ½ interest. Will advertise district. Cheap rent. Good business bargain for quick sale. 713 SO. HOOVER. Open Sunday, 10 to 4.

BEAUTY parlor both; must sell for permanent ware machine; commission or rent all. One location Wilshire district. 713 Detwiler Bldg.

CLASSY lunch shop reasonable. Cash for quick sale. Must be seen to be appreciated. 5721 SANTA MONICA BLVD.

TRUSTY helper, wanted, some money, bldg. small cottages. (Salary.) 201 GRANT BG.

T-ROOM furnished flat lease; furniture for sale. Rooms rented. 829-39.

BUSINESS OPPORTUNITIES
Of Many Kinds

Miscellaneous

A POT OF GOLD
Will be paid for your old toy boy by 4 used cars and second business, also Brunswick Photograph Agency. A good prominent corner drug store. Has Brunswick Photograph Agency. A good, prominent corner drug store. Has Brunswick Photograph Agency. Where things are doing. Population increasing by hundreds monthly, and they all need something in by Xmas, and I got what they want, from a nut pick to a limo auto. Best of all, have 3-year lease at ridiculously low rent. Don't "wish you had," but buy it now. Read this again.

F. C. MURRAY.
272 W. Raymond. Ph. Ing. 157-R-2.

LEASE AND FURNITURE BARGAIN—

SACRIFICE PRICE. OWNER MUST SELL

53-room modern brick apartment house consisting of 25 apartments, 19 single and six double. Choicest location. Waiting list. Rent over $350. Almost 4 years to run. Can get 5 years more. Proper management. Price, per year price $17,000, $10,000 cash handles. Balance easy. See Mr. Whitlow at CANAL CITY REALTY, 19 W. MARKET ST., VENICE, CAL. PHONE 61132.

HOTEL man wanted to take financial interest in new mountain resort hotel to be opened immediately and assume management of it. Address G, box 521, TIMES BRANCH.

WILL sell one-third interest in company that will show $10,000 per year income to party that will invest $2000 at once. Call 1017½ SUITE 6, 154 Elm ave., Long Beach.

A WONDERFUL opportunity to acquire a modern department store adjoining Los Angeles doing over $100,000 business. A real opportunity for a live man. Address R, box 75, TIMES OFFICE.

LEARNING Cafe in Hawthorne, big business, good rent, long lease, on A-1 hotel, direct route to the business. Apply at 160 N. HAWTHORNE BLVD., Hawthorne. Phone Inglewood 17-J-12.

OWNER wishes to retire and offers old established furniture business making good profits; small stock required. No real estate. Ideal home city, close in. Phone UNIV. 6418.

ESTABLISHED REAL ESTATE BUSINESS ON NORTH VERMONT
3 rooms, rent $40 per month. Furniture, listings and phone. Must sell at once. Price $150. PHONE 599-086.

SOMETHING UNUSUAL—

An opportunity to lease fully equipped garment factory at a sacrifice. Owner must go east immediately. Everything at 5810 SO. VERMONT AVE. Unt. 5842.

FOR SALE—Small gent's furnishing store, good location, out of the high rent district. Cheap for cash. Address R, box 2?0, TIMES OFFICE.

WOULD like to talk to good live baker who would like to share equity in restaurant. Good location. 4056 S. VERMONT.

WANTED—Man with $5000 can treble his money in one season. Fruit and produce. Want honest, conscientious man. Address R, box 62, TIMES OFFICE.

FOR RENT—Lunch room, cold drink and fruit stand. Good for one or two ladies or children. 13506 SAN FERNANDO BLVD.

GROCERY, cool fruit, tobacco, 5-room apt., in connection. 3-yr. lease. Rent $30. 2-yr. lease. Rent $35. Living rooms and bath, basement. Corner location. Established 11 years. Write or apply SUNSHINE CAFE, Orange, Cor. Anderson. Phone Orange 75.

CAFE, seating 105, fully equipped, doing excellent business, 10-year lease, at most desirable location; good reason for selling. $3000 takes possession. No agents. Phone for appointment, Vermont 1712, ask for MR. NOEL.

CAFETERIA in fast growing beach city for sale. Long lease. Reasonable rent. Only up-to-date first place in the city. Inspection invited. Bargain. Address box 226, TIMES OFFICE.

CAFETERIA. Good business in good location, other big reason for selling. 1329 WEST 7TH ST.

CAFE—Small, doing good business, rent of $17 per month. Owner ill. BUNSEN, 2117 E. 1st st.

CAFE & CAFETERIA, doing good bus. Address R, box 80, TIMES OFFICE.

CANDY SHOP. Best location, fast growing town, splendid opportunity for man and wife. $2000 required. See owner, HOTEL BILTMORE, Room 529. Exclusive.

CHILDREN'S SHOP—Successful location. Call phone 437-611 for appointment.

CIGAR STAND in lobby of large well-known hotel downtown, complete stock, fixtures and counter; must sell; will stay and teach purchaser business if desired; full price only $850. Call at once. Call 354 S. SPRING, Room 812.

CIGAR STAND—SACRIFICE SALE. Only $450 cash. Busy location, lease, low rent, profit and interest; must sell quick; leaving business. Laundry agency will pay rent. Owner called east. Best buy in city. Call 354 S. SPRING, Room 812.

CIGAR stores, candy, cigar and magazines, laundry agency will pay rent. New stores, 5-year lease. Good location. Good stock. Must sell quick. Bargain for $850. No agents. 4120 S. VERMONT.

CIGAR STAND with theater ticket brokerage business in first-class hotel; also privileges in large cafe; ready, steady, large profits. A No. 1 proposition. Best in city. $1400 handles. PHONE 417 Ind.

CIGAR STAND in lobby of prominent downtown office bldg., no night or Sunday work. Going good business, terms reas. Room 1, 216 W. 5TH ST.

CIGAR stand, lobby near 7th and Broadway. No Sundays or nights. Fine for one man or lady. $2500 full price. Call at 1057 S. FIGUEROA.

CIGAR stand, $1200, busy location, lease, short hours, full value. See this. SHELDON, 601 Hibernian Bldg. 408 Spring.

CIGAR and confectionery store. Well established. 5504 HOLLYWOOD BLVD.

CIGAR stand, soft drinks and candy. 122 E. 2ND ST. Owner.

CIGARS, confect., downtown; clears $250 month; good location; $425. 713 W. 6TH.

CLEANING, PRESSING & TAILOR SHOP. Fully equipped; PAID $2000 last month; drop-in trade; lots new work; long lease, cheap rent; private rooms and bath rear. 1913 S. FIGUEROA.

CLEANING, DYE & PRESSING SHOP. LIVE LOC. MAIN BLVD. WELL ESTAB. SAC. $1000 TAKES IT. BIG FUTURE HERE FOR MONEY-MAK. 7348 MOTOR AV. PALMS.

CLEANING and dyeing established 7 years, fully equipped with 1922 Fords, 7-A passenger car. 1082 Chapman Bldg. Los Angeles. Make offer. Call 788-132.

CLEANING, dyeing in hotel bldg., new equipment, living quarters, $60. Rent, $40. Sal. east 533 W. 2nd, rm. 417. Met. 1339

CLEANING and dyeing, well established. Rent, $30. 2-yr. lease. 1200 BLVD. Boyle 5848. Phone 2200. WHITTIER

CLEANING and pressing establishment. Bargain for quick sale. APEX Model Cleaners and Dyers, 1103 MAPLE AVE.

CLEANING and pressing shop, 6 A Hoffman machine, 4-year lease. 1244 SO. MAIN.

CLEANING, tailoring place. Best location Santa Monica. 1713 OCEAN AVE.

CLOTHING and furnishings business 40-year location in one of the best beach towns in Southern California. Stock and fixtures about $14,000, doing about $100,000 per year. $70,000 cash in short time this store should do $80,000. Modern arrangement and store with only staple lines of merchandise. Opportunity afforded buyer to make $20,000 to $30,000 per year. Long-time lease at $150. Due to illness of owner only reason for selling. Quick action needed. Wonderful opportunity. IRVING TURNER, 253 So. Los Angeles st.

CONF., light lunches, cigars, candy, soda fountain. Ent. trade. Large stock and fixtures. Low rent. Lease. Living room. Cash for quick sale. Good reasons for leaving. Rent $50. OWNER, 3218 SUNSET BLVD.

CONFECTIONERY & grocery fixtures, lease & bldg. Rent only $35. MUST & WILL BE SOLD TODAY to the HIGHEST BIDDER. Everything must go; investigate. MUST SELL. Call today, 5251 SO. FIGUEROA ST. Cor. 52nd Place. No agents.

CONFECTIONERY AND LUNCH
Have a good thing. Fine location on W. 10th st. Near school. Doing good business; can be increased. $2150, easy terms. 1016 W. 10TH ST.

CONFECTIONERY, light lunches, finest Hollywood location. Receipts $50 up daily, long lease, new 9-pump fount. 1 liv. rm. bath in back. Price $500, $50 mo. 6110 Delta Bldg. 626 S. Spring. HUB, INV. CO.

CONFECTIONERY—Busy location, clearing $200 monthly. Price $1650. Only $400 down. 128 Bank of Italy Bldg. Phone 848. Call 308 DELTA BLDG., 426 Spring.

CONFECTIONERY, light lunch, cigar stand and magazine doing $2500 month. Full price $1000. $250 will handle. 239 E. PICO. Phone Humbolt 6889.

CONFECTIONERY LUNCHROOM, FOUNTAIN.
Most attractively furnished, facing Westlake Park. Well established business. Valuable lease. Must sacrifice. PHONE 555404.

CONFECTIONERY, soda fountain, cigars, light lunch, next to theater. Long lease at low rent. Terms for immediate sale. 535 3RD ST.

CONFECTIONERY and lunch. Rent $40. 5-year lease, clearing $500 month. Reasonable terms. 304 MASON OPERA HOUSE BLDG.

CONFECTIONERY and soda fountain, in heart of best city. Will stay and teach for business. $2500 handles. Address R, box 67, TIMES OFFICE.

CONFECTIONERY for sale and fountain being $700 a week. Will sell at invoice price asked. 1618 S. FLOWER.

CONFECTIONERY store, location, new corner store, rent $55. Phone 474450 or 1st floor, 1 to 3.

CONFECT.-Fountain, cigars, etc. Big money maker, long lease, low rent. Must sell. This week $2000 req. 515 W. 7TH ST.

CONFECTIONERY, school lunches, 6 liv. rms., bath, clears $6 day. $1500, see SIMPSON, Rm. 213, 524 So. Spring.

CONF., fountain, light lunch, fine fix., rent $35, lease. Price $1200. Call 1771 SANTA MONICA BLVD., near Western.

CONF., lunch, cigars, news, liv.-rooms, 3-yr. lease, $1200 ch. 4216 W. VERMONT.

DELICATESSEN and groceries, clears $300 per mo. Downtown location. Service for cash, terms or trade. Call MILES, 875-229. 316 W. 5TH.

DELICATESSEN and lunch room, a bargain, in rapidly growing section of Alhambra. Reasonable lease. SELLERS & SABIN, 8 N. Wilson ave. 961-J.

DENTAL office for sale, good business, rent reasonable. Fine lease. Location in Hollywood. Cash business, retiring from practice. Clean for quick sale. Address R, box 48, TIMES OFFICE.

DENTAL office, high-class, downtown, sell with or without equipment; good practice, immed. possession. 849-847.

DRESS SHOPPE, hemstitching, art needle wk., dressmkg., cheap for quick sale, rent $25, good lease. 4005 S. HOOVER ST.

DRUG BUSINESS. This business above net profits of $3500 last seven months after deducting living expenses. Located on good boulevard corner in city $3000 will handle. GEO. V. BROWNE CO., 1643 W. Seventh. Drexel 8289.

DRUG STORE for sale, modern and up to date, doing $100 per day. Low rent. Best town in So. Cal. Address P, box 157, TIMES OFFICE.

DRY goods and furnishings business located near Pomona, attractive corner location at cheap rent; doing around $25,000 per year; price $4000. Terms—money can be bought at big bargain. See IRVING TURNER, 253 So. Los Angeles st.

DRY GOODS, NOTIONS, HEMSTITCHING & DRESSMAKING, ESTAB. 2 YRS. RENT $35, LEASE. DOING GOOD BUS. GROWING INVESTIGATE. INVESTIGATE YOURSELF. 4121 CENTRAL AVE.

DRY GOODS, ladies' wear and dressmaking, estab. 3 years. Price $2000. Rent $70. 5070 SUNSET BLVD., Ph. 560-559.

FILLING STATION, lease, 100 ft. from E. Blvd., near Walnut Park. Only one station in 1½ miles. 720 EAST FLORENCE AVE., Huntington Park.

FRUIT market location, seat in the city. Call 8426 60. NORMANDIE.

GARAGE & AUTO REPAIR SHOP—Well located, plenty of work and priced to sell quick. Owner leaving. Investigate. 502 E. W. HELLMAN BLDG., 354 S. Spring.

GARAGE STORAGE—50 cars at $12 mo. Rent 1200. Gas 1500 at 4c. Price $8000. GORRINGE & Co., 2196 SUNSET BLVD. GARAGES FOR SALE ALL PRICES.

GARAGE—New, 10-yr. lease, 60x150, equipped complete. Ready 60 days. Good location. Estab. business will follow. Address X, box 13, TIMES OFFICE.

GARAGE, new building, 10-year lease, good location, $2000. 1600 S. Ardmore.

BUSINESS OPPORTUNITIES
Of Many Kinds

Business—Classified

BUTCHER fixtures must be sold in 3 days, with A-5 slicing machine. 165 W. CENTER ST. Anaheim.

CAFE, ALSO LUNCH COUNTER—Big chance for ice cream parlor, soda fountain, fine location, main blvd. Big future. Long lease. Rent almost nothing. Rooms for family. Wonderful opportunity. Bargain. Opp. Ince Studio. 6515 Off. WASHINGTON BLVD., Culver City

CAFE for sale or exchange. Good location. Rent $61, lease 2½ years, extension can be taken for 5 years at $60. Seats 45. Living rooms and bath, basement. Corner location. Established 11 years. Write or apply SUNSHINE CAFE, Orange. Geo. Andrich. Phone Orange 75.

CAFE, seating 105, fully equipped, doing excellent business, 10-year lease, at most desirable location; good reason for selling. $3000 takes possession. No agents. Phone for appointment, Vermont 1712, ask for MR. NOEL.

CAFETERIA in fast growing beach city for sale. Long lease. Reasonable rent. Only up-to-date first place in the city. Inspection invited. Bargain. Address box 226, TIMES OFFICE.

CAFETERIA. Good business in good location, other big reason for selling. 1329 WEST 7TH ST.

CAFE—Small, doing good business, rent of $17 per month. Owner ill. BUNSEN, 2117 E. 1st st.

CAFE & CAFETERIA, doing good bus. Address R, box 80, TIMES OFFICE.

CANDY SHOP. Best location, fast growing town, splendid opportunity for man and wife. $2000 required. See owner, HOTEL BILTMORE, Room 529. Exclusive.

CHILDREN'S SHOP—Successful location. Call phone 437-611 for appointment.

CIGAR STAND in lobby of large well-known hotel downtown, complete stock, fixtures and counter; must sell; will stay and teach purchaser business if desired; full price only $850. Call at once. Call 354 S. SPRING, Room 812.

CIGAR STAND—SACRIFICE SALE. Only $450 cash. Busy location, lease, low rent, profit and interest; must sell quick; leaving business. Laundry agency will pay rent. Owner called east. Best buy in city. Call 354 S. SPRING, Room 812.

CIGAR stores, candy, cigar and magazines, laundry agency will pay rent. New stores, 5-year lease. Good location. Good stock. Must sell quick. Bargain for $850. No agents. 4120 S. VERMONT.

CIGAR STAND with theater ticket brokerage business in first-class hotel; also privileges in large cafe; ready, steady, large profits. A No. 1 proposition. Best in city. $1400 handles. PHONE 417 Ind.

CIGAR STAND in lobby of prominent downtown office bldg., no night or Sunday work. Going good business, terms reas. Room 1, 216 W. 5TH ST.

CIGAR stand, lobby near 7th and Broadway. No Sundays or nights. Fine for one man or lady. $2500 full price. Call at 1057 S. FIGUEROA.

CIGAR stand, $1200, busy location, lease, short hours, full value. See this. SHELDON, 601 Hibernian Bldg. 408 Spring.

CIGAR and confectionery store. Well established. 5504 HOLLYWOOD BLVD.

CIGAR stand, soft drinks and candy. 122 E. 2ND ST. Owner.

CIGARS, confect., downtown; clears $250 month; good location; $425. 713 W. 6TH.

CLEANING, PRESSING & TAILOR SHOP. Fully equipped; PAID $2000 last month; drop-in trade; lots new work; long lease, cheap rent; private rooms and bath rear. 1913 S. FIGUEROA.

CLEANING, DYE & PRESSING SHOP. LIVE LOC. MAIN BLVD. WELL ESTAB. SAC. $1000 TAKES IT. BIG FUTURE HERE FOR MONEY-MAK. 7348 MOTOR AV. PALMS.

CLEANING and dyeing established 7 years, fully equipped with 1922 Fords, 7-A passenger car. 1082 Chapman Bldg. Los Angeles. Make offer. Call 788-132.

CLEANING, dyeing in hotel bldg., new equipment, living quarters, $60. Rent, $40. Sal. east 533 W. 2nd, rm. 417. Met. 1339

CLEANING and dyeing, well established. Rent, $30. 2-yr. lease. 1200 BLVD. Boyle 5848. Phone 2200. WHITTIER

CLEANING and pressing establishment. Bargain for quick sale. APEX Model Cleaners and Dyers, 1103 MAPLE AVE.

CLEANING and pressing shop, 6 A Hoffman machine, 4-year lease. 1244 SO. MAIN.

CLEANING, tailoring place. Best location Santa

The Lifetime Pen stands alone as the only pen on which the nib is unconditionally guaranteed forever.

Makes five carbon copies as easy as the hardest lead pencil.

Gold clip, band and lever worth $1.75 added without extra cost to you.

It is false economy to buy a cheap unsatisfactory pen every year. Buy a Lifetime and be done with pen buying forever.

Costs more. Worth more —$8.75.

SHEAFFER'S
PENS AND PENCILS
W. A. SHEAFFER PEN CO.
FORT MADISON, IOWA

AT THE BETTER DEALERS EVERYWHERE

UPSET STOMACH

Gases
Acidity
Sourness
Dyspepsia
Flatulence
Heartburn

Chew a few! Stomach fine!

So pleasant, so inexpensive, so quick to settle an upset stomach. The moment "Pape's Diapepsin" reaches the stomach all pain and distress from indigestion or a sour, gassy stomach vanishes.

Millions know its magic. All druggists recommend this harmless stomach corrective.

SHIPPING and Los Angeles Harbor NEWS

SHIPPING

OUTER HARBOR

69—General Petroleum Company.
69-69—S. H. Dodd & Wharf Co. West side.
69-69—S. H. Dodd & Wharf Co. East side.
69—Municipal Cotton Compress.
57-58—Luckenbach Line.
58—American-Hawaiian S.S. Co., Mexican States Line, French Line.

SAN PEDRO DISTRICT

73—Southern Pacific Sills.
74-75—E. K. Wood Lumber Company.
81-82—Southern Pacific Wharf.
84—Hogg Launch Landing.
85—Public Ferry.
86-87—Southern Pacific Wharf.
92—Port Offices and White Flyer Line.
94—Banning & Hoyt.
95—Municipal Wharf.
82-83—San Pedro Lumber Company.
95-96—Kerckhoff Mill and Lumber Company.
97-98—Standard Oil Company.
100-101—Standard Oil Company.
102-106—Los Angeles Shipbuilding Company.
119-126—Associated Oil Company.
122-124—San Pedro Lumber Company (West Basin Yard.)

WILMINGTON DISTRICT

130-131—Union Oil Company.
132-134—Pacific Steamship Company.
153-156—Los Angeles Steamship Company.
157—Truslow & Barry.
158—Williams Line.
159-160—American-Hawaiian Steamship Company.
167—Shell Company of California.
174—Petroleum Midway.
184-185—Catalina Terminal.
186—Short Line Company.
188—Pacific Mail S.S. Co. and Norton & Lilly Co.
189-191—Norton & Lilly Co., Agents.
192-194—California Yacht Club.
195—Municipal Stockyards.
196-197—Charles R. McCormick Lumber Company.
198-199—L. W. Bliss Lumber Company.
200—Consolidated Lumber Company.

TERMINAL ISLAND

221-225—Hammond Lumber Company.
226—Crescent Wharf and Warehouse Company.
240-A-B-C—General Petroleum Company.
240-X-Y-Z—Dobleben Shipbuilding Company.

ARRIVALS AT THIS PORT
THURSDAY, FEBRUARY 14

Tank steamer MONTEBELLO, Capt. Collier, from San Francisco Bay, 12:49 a.m.; in ballast to load oil for the Union Oil Company.

Steamer ALWIGAH, Capt. Hall, from Mobile, 1:37 a.m.; general cargo for the Luckenbach Line.

Steamer EMMA ALEXANDER, Capt. Halvorsen, from San Diego, 5:30 a.m.; passengers and general cargo for the Admiral Line.

Steamer HUMBOLDT, Capt. Bengtson, from San Francisco, 5:30 a.m.; passengers and general cargo for the White Flyer Line.

Steamer AVALON, Capt. Paulsen, from Gray's Harbor, via San Francisco, 3:35 p.m.; passengers and freight for the Harwood Lumber Company.

Steamer CELILO, Capt. Johnson, from Portland, via San Francisco, 5:30 p.m.; passengers and general cargo for the McCormick Steamship Company.

Steamer AVALON, Capt. Morris, from Avalon, 5:30 p.m.; passengers and general cargo for the Wilmington Transportation Company.

Tank steamer ALASKA STANDARD, Capt. Jordan, from San Diego; 6:40 p.m.; in ballast to load oil for Standard Oil Company.

DUE TO ARRIVE
9 P.M. TO MIDNIGHT

Tank steamer UTACARBON, Capt. Fisher, from San Francisco; in ballast to load oil for Union Oil Company.

Steamer CHICKASAW CITY, Capt. Lukens, from San Francisco; general cargo for Islumian Line.

Steamer HALCO, Capt. Nelson, from Gray's Harbor; cargo of lumber for Hammond Lumber Company.

Tank steamer WATERTOWN, Capt. Gridley, from Philadelphia; in ballast to load oil for Struthers & Barry.

DEPARTURES AT THIS PORT
THURSDAY, FEBRUARY 14

Tank steamer CHESTER SUN, Capt. Berg, for Marcus Hook, 12:07 a.m.; 68,119 barrels of oil for the Sun Oil Company. W. K. Thompson, local agent.

Tank steamer AGWIHAVRE, Capt. Hensley, for Baltimore, 7:20 a.m.; 64,536 barrels of oil for the Prudential Oil Company, loaded by the Associated Oil Company for the account of the Union Oil Company.

Tank steamer BETHELRIDGE, Capt. Hoan, for New York, 8:35 a.m.; 68,441 barrels of oil. Walker & Daly. Struthers & Barry, local agents.

British tanker ANOMIA, Capt. Perkins, for Balboa, 10:15 a.m.; 48,800 barrels of oil for the Anglo-Saxon Petroleum Company. Shell Oil Company, local agents.

Steamer AVALON, Capt. Morris, for Avalon, 10:15 a.m.; passengers and general cargo for the Wilmington Transportation Company.

Steamer EDNA CHRISTENSEN, Capt. Johnson, for San Francisco, 10:25 a.m.; in ballast to load part for orders.

Steamer CADARETTA, Capt. Johansen, for San Francisco, 11:35 a.m.; general cargo for the Charles Nelson Steamship Company.

Steamer EMMA ALEXANDER, Capt. Halvorsen, for San Francisco and points inside, 11:35 a.m.; passengers and general cargo for the Admiral Line.

Steamer SIERRA, Capt. Jansen, for San Francisco, 12:40 p.m.; in ballast to San Francisco to load freight for northern ports.

Steamer OLYMPIC, Capt. Andersen, for San Francisco, 3:45 p.m.; in ballast to receive orders.

Tank steamer MONTEBELLO, Capt. Collier, for Martinez, 3:30 p.m.; 74,966 barrels of oil for the Union Oil Company.

Steamer IDAHO, Capt. Hubenette, for Redondo, 5:30 p.m.; partial cargo of lumber for local dealers.

Motorship CALIFORNIAN, Capt. Lyons, for San Francisco, 5:30 p.m.; general cargo for American-Hawaiian Steamship Company.

Steamer CELILO, for San Diego, 5:45 p.m.; cargo of lumber for local dealers.

Steamer DAISY FREEMAN, Capt. Linde, for Redondo, 5:45 p.m.; partial cargo of lumber for local dealers.

Steamer DAVENPORT, Capt. Nielson, for Redondo, 6:20 p.m.; partial cargo of lumber for local dealers.

German steamer ESSEN, Capt. Meitner, for San Francisco, 6:50 p.m.; general cargo for United-American Line.

Steamer LEHIGH, Capt. Macdonald, for San Francisco, 7 p.m.; general cargo for Navigo Line.

Steamer HUMBOLDT, Capt. Bengtson, for San Francisco, 8 p.m.; passengers and general cargo for White Flyer Line.

DUE TO DEPART
9 P.M. TO MIDNIGHT

Steamer ARIZONAN, Capt. Bangforth, for New York; general cargo for American-Hawaiian Steamship Company.

Steamer ASTORIA, Capt. Kimball, for Gray's Harbor; in ballast to load lumber for E. K. Wood Lumber Company.

Steamer EVERETT, Capt. Foldst, for Redondo; partial cargo of lumber for local dealers.

Steamer DAISY MATTHEWS, Capt. Wright, for Columbia River; in ballast to load lumber for dealers.

Steamer EDWARD LUCKENBACH, Capt. Poe, for New York; general cargo for Luckenbach Line.

CARGO VESSELS DUE TO ARRIVE
FRIDAY, FEBRUARY 15

Tank steamer M. F. ELLIOTT, from Vancouver; in ballast to load oil for the Standard Oil Company.

Tank steamer LIEBRE, from Everett; in ballast to load oil for the General Petroleum Corporation.

Tank steamer A. C. BEDFORD, from New York; in ballast to load oil for the Standard Oil Company.

Steamer STEEL SEAFARER, from Astoria, via San Francisco; general cargo for the Isthmian Line. Norton-Lilly Co., local agents.

Steamer WAIMEA, from San Francisco; general cargo for the Los Angeles Steamship Company.

Steamer WILLPOLO, from Philadelphia; general cargo for the Williams Line.

Norwegian tanker FOLDENFJORD, from London; in ballast to load oil for the General Petroleum Corporation.

British steamer CANADIAN FREIGHTER, from Ocean Falls; general cargo for Dodwell & Co.

Tank steamer UTACARBON, from San Francisco; in ballast to load oil for the Union Oil Company.

Steamer MISSOURIAN, from San Francisco; general cargo for the American-Hawaiian Steamship Company.

Tank motorship ALASKA STANDARD, from San Diego; in ballast to load oil for the Standard Oil Company.

CARGO VESSELS DUE TO DEPART
FRIDAY, FEBRUARY 15

Steamer CADDOPEAK, for Port Angeles; general cargo for the Charles Nelson Steamship Company.

Steamer HARTWOOD, for San Francisco; passengers and general cargo for the Harwood Lumber Company.

Steamer HORACE X. BAXTER, for San Francisco; in ballast to load freight for northern ports.

Steamer J. B. GORDON, for Willapa Harbor; in ballast to load lumber for the east coast.

British tanker LA CRESCENTA, for Buenos Aires; cargo of oil for the Eagle Oil Company.

Shell Oil Company, local agents.

Motorship MISSOURIAN, for Charleston and Boston; general cargo for the American-Hawaiian Steamship Company.

Steamer RAYMOND, for San Francisco; in ballast to load stores and bunkers.

Steamer SKAGWAY, for British Columbia; in ballast to load lumber for local dealers.

Steamer THOMAS CROWLEY, for Gray's Harbor; in ballast to load lumber for local dealers.

Tank steamer UTACARBON, for Martinez; cargo of oil for the Union Oil Company.

Tank motorship ALASKA STANDARD, for northern ports; cargo of oil for the Standard Oil Company.

Steamer CHARLES CHRISTENSEN, for San Francisco; in ballast to take on stores and bunkers, thence to Willapa Harbor to load lumber for local dealers.

PASSENGER SCHEDULE
ARRIVALS

Feb. 15—Yale, San Francisco, 4 p.m.
Feb. 16—Admiral Dewey, San Francisco, 2 p.m.
Feb. 17—Rosecland, San Francisco, 7 a.m.
Feb. 17—Yale, San Francisco, 10 a.m.

DEPARTURES

Feb. 15—Yale, San Francisco, 4 p.m.
Feb. 16—Calawali, Honolulu, 12 noon.
Feb. 16—Harvard, San Francisco, 4 p.m.
Feb. 17—Admiral Dewey, San Francisco, 11 a.m.
Feb. 17—Yale, San Diego, 3 p.m.

VESSELS IN PORT
See Port Index for Berth Location.

	Berth
Steamer Avalon	183
Motorship Angel	41
Steamer Avalon	97
British steamer Alejandra	Anchor
Steamer Antonio Aurora	250
Tank motorship Alaska Standard	98
Steamer Agwistar	233
Steamer Astoria	229
Tank steamer Agwimoor	241
Steamer Bergen	180
Steamer Calawali	154
Motorship Culburra	224
Steamer Charles Christensen	73-E
Steamer City of Los Angeles	165
Steamer Cadalpeak	90
Steamer Celilo	195
Barge Dacula	Anchor
Motorship Donna Lane	74
Steamer Dorothy Wintermote	74
Steamer Daisy Putman	195
Steamer Esther Johnson	73-D
Steamer El Cedro	167
Yacht Frontiersman	193
Steamer Golden Gate	166
German steamer Hessen	187
Steamer Harvard	185
Steamer Hartwood	76
Steamer Horace X. Baxter	73-W
Steamer H. R. Dorsing	95
Motorship Jeannette R.	82
Tank steamer K. R. Kingsbury	169
Steamer Katrina Luckenbach	58
British tanker La Crescenta	16
Steamer Lake Frances	168
Motorship Missourian	59
Schooner Minnie A. Caine	200
Barkentine Makawell	Anchor
Tug Peacock	106
Panaman motorship Principio	241
Steamer Ragnond	72-W
Auxiliary schooner Sequoia	Anchor
Steamer Skagway	79-W
Steamer Surfside	77
Steamer Steel Trader	190
Schooner Speedway	Anchor
Steamer Thomas Crowley	75
Motorship Vaquero	166
Schooner William H. Smith	200
Schooner William R. Irwin	61

CATALINA SERVICE

Steamer AVALON leaving Water-street shed, at foot of Canal avenue, Wilmington, daily at 10 a.m., arrives Avalon 12:25 p.m.; returning, leaves Avalon at 3:30 p.m., arrives Wilmington at 5:30 p.m.

DEPARTMENT OF COMMERCE
Coast and Geodetic Survey

Tides, Los Angeles Harbor

Note—The following tabulation of the tides is compiled from the Pacific Coast Tide Tables of the United States Coast and Geodetic Survey. The tides are arranged in the order of their occurrence, beginning with the first tide after midnight in the left-hand column. There are usually four tides, two high and two low, each day; but occasionally what would be the fourth tide occurs after midnight and thus becomes the first tide of the next day. The columns of heights give the elevation of each tide above the plane of reference of the Coast and Geodetic Survey chart soundings, except where the numbers are preceded by the minus sign, or dash, when the heights are below the plane. The tabulations are furnished by the Field Station of the Survey, Customs House, San Francisco, Cal.

Sunrise and sunset are computed for Los Angeles Harbor. Moonrise and moonset for Los Angeles.

TIDES, FEBRUARY, 1924

Day	Time	Hgt.	Time	Hgt.	Time	Hgt.	Time	Hgt.
	High.		Low.		High.		Low.	
15	3:35	5.1	1:07	0.6	7:29	3.7	...	...
	Low.		High.		Low.		High.	
16	0:25	2.5	6:30	5.4	1:49	0.2	8:10	4.9
17	1:05	2.2	7:10	5.8	2:15	—0.2	8:39	4.3
18	1:41	1.9	7:45	6.1	2:46	—0.1	:54	4.6
19	2:15	1.6	8:22	6.3	3:14	—0.6	9:27	4.7
20	2:51	1.3	8:58	6.4	3:45	—0.6	9:56	5.0
21	3:26	1.1	9:36	6.5	4:15	—0.5	10:30	5.1
22	4:00	0.9	10:15	6.0	4:47	—0.2	11:05	5.2
23	4:35	0.9	10:58	5.5	5:21	0.2	11:42	5.3
24	5:47	0.3	11:48	4.9	5:50	0.8	...	...

SUN AND MOON

Day	Sunrise	Sunset	Moonrise	Moonset
15	6:51	5:33	1:20 P.M.	2:42 A.M.
16	6:50	5:53	2:09 P.M.	3:33 A.M.
17	6:49	5:54	3:00 P.M.	4:26 A.M.
18	6:49	5:54	4:00 P.M.	5:06 A.M.
19	6:48	5:55	5:00 P.M.	5:50 A.M.
20	6:47	5:56	7:00 P.M.	6:24 A.M.
21	6:46	5:57	7:06 P.M.	7:15 A.M.
22	6:45	5:58	8:00 P.M.	7:51 A.M.
23	6:43	5:59	9:16 P.M.	8:30 A.M.
24	6:42	5:00	10:20 P.M.	9:09 A.M.

ARRIVALS AND CLEARANCES AT WORLD'S PORTS

[BY A. P. NIGHT WIRE]

SAN FRANCISCO, Feb. 14.—Arrived: Drechdyk (Dutch) 5:23 a.m., Rotterdam; Andrea F. Luckenbach, 7:45 a.m., Everett; HITW, D. Berman, 9:10 a.m., New York; F. A. Warner, 1:45 a.m., Coos Bay; Canadian Farmer (British), 11:56 a.m., Ocean Falls; E. D. Kinzler (British) 12:40 p.m., Blubber Bay.

Sailed: Edgar Rowling, 12:10 p.m., Shanghai; William, 12:20 p.m., Gray's Harbor; Phyllis, 2:40 Portland.

EUREKA, Feb. 14.—Arrived: Sugadaloe, Seattle, 8:15 a.m.

Departed: Tamaulipas, 7:29 a.m., Santa Monica, 7:05 a.m., San Francisco.

ARRIVED: Beirut, Feb. 7, Madonna, New York. Bremen, Feb. 11, Stuttgart, New York.

Kobe, Feb. 13, President Cleveland, San Francisco.

Singapore, Feb. 13, President Harrison, San Francisco.

New York, Feb. 14, Bremen, Bremen; President Roosevelt, do; J. A. Moffett, Jr., Los Angeles.

Hamburg, Feb. 9, Panama, San Francisco.

Shanghai, Feb. 11, Cross Keys, Seattle.

Port Pierre, Feb. 13, King Cadwalion, Portland, Or.

Antan, Sydney, Feb. 13, San Francisco.

Gargoyle, Philadelphia, Feb. 14, San Francisco.

Maine, Philadelphia, Feb. 14, Los Angeles.

Melville Dollar, Norfolk, Feb. 14, Seattle.

Montague, Manila, Feb. 14, Seattle.

Indianac, Adelaide, Feb. 14, San Francisco.

CRISTOBAL, Feb. 14.—Arrived: Tuscaloosa City, San Francisco; San Jeronimo, Los Angeles.

Sailed: W. C. Tagle, Los Angeles; Harry Luckenbach, do.; Carolinan, Los Angeles.

SAILED: Shanghai, Feb. 13, President Jackson, Seattle; West Cayoo, Portland, Or.

New York, Feb. 14, Oscar II, Copenhagen; J. L. Luckenbach, San Francisco; E. T. Bedford, Los Angeles.

Mitika, Feb. 1, Canadian Britisher, Los Angeles.

Hamburg, Feb. 9, Holger, San Francisco.

Yokohama, Feb. 9, Alabama Maru, Seattle.

Kobe, Feb. 10, Iyo Maru, Seattle.

Dalren, Feb. 12, Arizona Maru, Tacoma.

SAN DIEGO, Feb. 14.—Arrived: Grynos, Ensenada, 7 a.m.

TACOMA (Wash.) Feb. 14.—Arrived: Princess Ena, Vancouver, B.C., 8 a.m.; John C. Kirkpatrick, San Francisco, during night.

Sailed: Hakushika Maru, Seattle, 4 a.m.; Griffon, Stewart, B.C., 3:30 p.m.; Wahkeena, San Francisco, 5:30 p.m.; Minnesotan, Portland, 7 p.m.; Silvera, San Francisco, 7 p.m.; Yowan Maru, Yokohama, 6 p.m.; Princess Ena, Vancouver, B.C., 4 p.m.

SEATTLE, Feb. 14.—Arrived: Hawaii Maru, 10 p.m.; Ka, ; Capt. A. F. Lucas, 9 p.m.; Richmond; Silverado, 7 a.m.; Forest King, yesterday, Alaska, yesterday, Tacoma; Hallgrn, 10:30 a.m.; Osaka; motorship Australian, 2:30 p.m., Portland; Admiral Sebree, 10:50 a.m., Bellingham; Hakushika Maru, 7 a.m., Everett.

Departed: Commercial Pathfinder, 2:40 p.m.; Yosemite, 4 a.m., Minnesotan, yesterday, John C. Kirkpatrick, yesterday, Tacoma; Roth Alexander, 3 p.m., Victoria, B.C.; President Madison, 11 a.m., Yokohama; Albion Star, 10 a.m., San Francisco.

WRANGEL, Feb. 14.—Departed: Curacao, noon, southbound.

JUNEAU, Feb. 14.—Departed: Princess Mary, 8:30 a.m., southbound.

KETCHIKAN, Feb. 14.—Departed: Alameda, yesterday, southbound.

VANCOUVER (B.C.) Feb. 14.—Arrived: Oklahoma, yesterday, San Francisco.

Departed: Malahat, 2 a.m., Admiral Sebree, yesterday, Seattle; Malalita, yesterday, Osaka; Margaret Coughlan, yesterday, Chemainus.

PORT TOWNSEND, Feb. 14.—Arrived: Hallern, yesterday, Osaka.

COOS BAY, Feb. 14.—Arrived: Johanna Smith, 4 a.m., Bay Point.

Departed: Nanaimoor, 7 a.m., San Francisco; Juniper, 8 a.m., Los Angeles.

PORTLAND, Feb. 14.—Arrived: Nome City, 1 a.m., Coos Bay; West Islip, 10 a.m., Commercial Guide, 2 p.m., Eureka, 2 p.m., Nevadan, 8 p.m., Arne Kayser, (German) 7 p.m., Vladivostok.

Departed: Nome City, 4 a.m., Coos Bay; motorship Isis (German) 7 a.m., Admiral Rieke, 10 a.m., Orient, 10 a.m., Multnomah, 5 p.m., Kwasne, 7 p.m., San Francisco; Daisy Gray, 1 p.m., San Diego.

News of Ships and Sailings at Pacific Ports

[BY A. P. NIGHT WIRE]

SAN FRANCISCO, Feb. 14.—The Dollar Line freighter Virginia Dollar, forced to turn back to Honolulu last night because of minor damages, is unloading in the Hawaiian Islands, according to word received here today.

The freight steamers Pomona and Hanley, owned by the Waterhauser Lumber Company, and dropped from the service of the United American Lines, have been taken over by the Dollar Line, according to word received today.

Carrying 24,500 sacks of California rice, the Tenyo Maru sailed today for Japan. She also carried 1400 boxes of California raisins.

With 1500 tons of freight and twenty-one cabin passengers, the Pacific Mail steamer San Juan arrived here late today from Central America.

ASTORIA, Feb. 14.—The deep-sea fishing schooner Clarice returned this morning from her first trip outside this season and brought 17000 pounds of halibut, red snapper and black cod. She reports a rough trip, being forced to beat about several days before she could trail.

Five stowaways who were on board the steamer Anna Kayser, arriving last evening from Vladivostok, were taken in charge by immigration authorities and confined in the County Jail, where they will remain until the vessel is ready to leave the river. They boarded the vessel at Vladivostok. Capt. Lempkin, master of the steamer, failed to have a crew list, as is required by law, and was fined $450 by the immigration inspector.

The British motorship Loch Katrine shifted here this afternoon from Portland and is loading 100,000 feet of lumber and 5000 cases of canned salmon for the United Kingdom.

The Dutch steamer Driebergen shifted here last evening from Portland. She is loading 150,000 feet of lumber for the Orient and will sail tomorrow.

TACOMA, Feb. 14.—The steamers Argalia, Myrtle and Philcoitus, loading at the Tacoma port piers, are expected to put to sea tomorrow with lumber. The Argalia is taking approximately 3,000,000 feet and is loading for Japan. The Myrtle of the United American Line is taking about 1,600,000 feet of lumber for the east coast, while the Blue Funnel vessel is picking up about 800,000 feet of lumber.

The Commercial Pathfinder from Atlantic Coast ports is due tomorrow evening to commence loading for the return voyage. It is possible that the British steamer Tritonia, out from Avonmouth to load for the Orient, will be in tomorrow evening.

After loading lumber the McCormick Line steamer Wahkeena sailed for San Francisco and Los Angeles this afternoon. A part of the steamer's cargo was loaded at Everett.

With a fair inbound general cargo of oriental freight, the Hawaii Maru of the O.S.K. Line, is due tomorrow evening of Saturday morning from the Orient. The vessel arrived on the sound today. The Manila Maru, loading here for Japan, will sail Sunday.

To load copper and flour, the Isthmian Line steamer Crastor Hall is due late tonight at the Tacoma smelter. The Crastor Hall is loading for European ports.

VANCOUVER (B. C.) Feb. 14.—Three steamships are taking wheat cargoes to Vladivostok from here. The steamer Bordeaux Maru, which sailed from this port several days ago for the Orient with a large wheat consignment, has received orders to discharge at Vladivostok, it was learned here today. The steamship England Maru has been loading a wheat cargo for Vladivostok and the steamship Victoria Maru will also take a large grain cargo to that port.

BELLINGHAM, Feb. 14.—Many small fishing craft here are being overhauled in preparation for the coming fishing season, which is expected to start early in March, according to local marine men.

The steamship W. R. Chamberlain, Jr., arrived here today to load 350,000 feet of lumber for California ports.

EVERETT, Feb. 14.—The British steamship Ethel Freda shifted from here today for Tacoma, after loading 250,000 feet of lumber for Japan.

PORTLAND, Feb. 14.—Bids were opened here today by the United States engineers' office for supplying 836,000 tons of rock for government work on Coos Bay jetty. The bid of the Hauser Construction Company of Portland, 97 cents a ton, was the lowest bid.

The steamer West Cayeta of the Columbia Pacific Shipping Company's fleet was reported in cablegrams as having left Shanghai Wednesday direct for Portland.

Strauss & Co. are reported as the charterers of the Japanese steamer Chifuku Maru to load a cargo of wheat at Portland.

A radio compass, which gained such wide popularity after trial on several ships, has been installed on the steamer Admiral Fiske in this port. This is the first of these devices to be installed on an Admiral Line ship calling at Portland.

SEATTLE, Feb. 14.—When the President Madison sailed today from here for the Orient she carried in her cargo automobiles, foodstuffs, machinery and electrical equipment.

In the service of the Matson Navigation Company, the freighter Makawell finished loading lumber at a local mill today and sailed direct for Honolulu. She previously loaded a part cargo of lumber at Bellingham and Tacoma.

The Japanese steamship Hakushika Maru, one of the newest and most modern freighters of the T. K. K. fleet, arrived here today to load lumber and general cargo. She will take on a cargo of 5,500,000 feet of lumber here, at Tacoma and Bellingham.

RADIO REPORT

The Radio Corporation of America, in cooperation with the United States Public Health Service and the Seamen's Institute, will receive requests for medical and surgical service from ships at sea through the KSE station at Los Angeles Harbor and its KPH station at San Francisco, without cost.

[BY RADIO CORPORATION OF AMERICA]

WILMINGTON STATION

Noon, February 13

AGWILAKE, New York for Los Angeles, 1061 miles south of Los Angeles.
SABINE SUN, Los Angeles for Philadelphia, 373 miles south of Los Angeles.
CENTAURUS, San Diego for Balboa, 1060 miles south of San Diego.
CAPE COD, Los Angeles for New York, 1060 miles south of Los Angeles.
JAMES McGEE, Los Angeles for Balboa, 1492 miles northwest of Balboa.
M. F. ELLIOTT, Vancouver for Los Angeles, 537 miles north of Los Angeles.
STEEL NAVIGATOR, Los Angeles for Yokohama, 712 miles west of Los Angeles.
J. C. DONNELL, Balboa for Los Angeles, 1060 miles south of Los Angeles.
BEACON LIGHT, Tampico for Boston, 1910 miles south of Cape May.

8 p.m., February 13

CANADIAN TRANSPORTER, Vancouver for Glasgow, 2340 miles south of Cape Flattery.
MADISON, Portal Bora for Balboa, 1720 miles northwest of Balboa.
H. M. STOREY, Los Angeles for New York, 1315 miles north of Balboa.

Noon, February 14

A. C. BEDFORD, New York for Los Angeles, 760 miles south of Los Angeles.
FRED W. WELLER, New York for Los Angeles, 780 miles south of Los Angeles.
WM. G. WARDEN, New York for Los Angeles, 1362 miles south of Los Angeles.
CHESTER SUN, Los Angeles for Balboa, 110 miles south of Los Angeles.
WATERTOWN, Balboa for Los Angeles, 310 miles south of Point Loma.
FOLDENFJORD, Brown for Los Angeles, 261 miles south of Los Angeles.
SANTA ROSA, Los Angeles for New York, 236 miles south of Los Angeles.
CORVUS, Portland for New York, 637 miles south of San Francisco.
SUDBURY, New York for Los Angeles, 513 miles south of Los Angeles.
SANTA PAULA, Balboa for Los Angeles, 482 miles south of Los Angeles.
H. A. GOOD, Los Angeles for Boston, 897 miles south of Los Angeles.
J. M. BOSTWICK, Balboa for Los Angeles, 822 miles south of Los Angeles.
SUNGUENTO, Gray's Harbor for Balboa, 1309 miles south of Los Angeles.
FRANCIS E. POWELL, Los Angeles for Balboa, 391 miles south of Los Angeles.

8 p.m., February 14

WILLPARO, San Francisco for New York, 1118 miles south of San Francisco.
FRANK LYNCH, San Francisco for Guaymas, 842 miles south of Los Angeles.
EMMA ALEXANDER, Los Angeles for San Francisco, 277 miles south of San Francisco.
MONTEBELLO, Los Angeles for Martinez, 350 miles from Martinez.
EDNA CHRISTENSEN, Los Angeles for San Francisco, 256 miles from San Francisco.
PAUL SHOUP, Buenos Aires for San Francisco, 1999 miles south of San Francisco.
J. A. MOFFETT, Iquique for Los Angeles, 210 miles south of Los Angeles.
WILLPOLO, Norfolk for Los Angeles, 250 miles south of Los Angeles.

SAN FRANCISCO STATION

8 p.m., February 13

MAUNGANUI, Sydney for San Francisco, 1395 miles from San Francisco.
PRESIDENT HAYES, Honolulu for Kobe, 1215 miles from Honolulu.
WEST IVAN, Los Angeles for Yokohama, 3305 miles from Los Angeles.
YANKEE ARROW, San Francisco for Hongkong, 5820 miles from San Francisco.
STANDARD ARROW, Los Angeles for Wosung, 4377 Los Angeles.
EAGLE, Los Angeles for Savannah, 930 miles south of Los Angeles.
TRION, Los Angeles for Orient, 1200 miles west of Los Angeles.
TRIMOUNTAIN, Yokohama for Los Angeles, 190 miles west of Los Angeles.
ELKRIDGE, towing Baltimore, Kobe to Honolulu, 1832 miles from Honolulu.
HANDICAP, Yokohama for Vancouver, 710 miles west of Cape Flattery.
EMPIRE ARROW, Hongkong for Los Angeles, 1570 miles northwest of Los Angeles.
SANTANER, arrived San Francisco.
CHINA ARROW, Hongkong for San Francisco, 994 miles south of San Francisco.
ASTRAL, Hongkong for San Francisco, 435 miles west of San Francisco.
STEEL MARINER, Los Angeles for Kobe, 5125 miles from of Los Angeles.
ESTHER DOLLAR, San Francisco for Yokohama, 490 miles west of San Francisco.
CAMBRAI, San Francisco for Honolulu, 437 miles from San Francisco.
TATSUNO MARU, Orient for San Francisco, 1000 miles west of San Francisco.
MAKENA, Bellingham for Kahului, 1091 miles from Bellingham.

8 p.m., February 14

PENNSYLVANIAN, San Francisco for Seattle, 211 miles from San Francisco.
ATSRAI, Hongkong for San Francisco, 261 miles from San Francisco.
WILLIAM PERKINS, Norfolk for San Francisco, 96 miles south of San Francisco.
PHYLLIS, San Francisco for Portland, 489 miles from San Francisco.
CAPTAIN A. F. LUCAS, Richmond for Seattle, arriving Seattle.
STEEL MAKER, Los Angeles for Manila, 873 miles northwest of Los Angeles.
EDGAR BOWLING, San Francisco for Astoria, 282 miles northwest of Eureka.
COLUSA, San Francisco for Telara, Peru, 245 miles from San Francisco.
MONTEBELLO, Los Angeles for Martinez, 350 miles from Martinez.
STANWOOD, San Francisco for Everett, 4 miles north of San Francisco.
BARBARA C. San Francisco for Seattle, 250 miles from San Francisco.
ADMIRAL EVANS, Arriving San Francisco, 7:30 p.m.
J. A. MOFFETT, Iquique for Los Angeles, 210 miles from Los Angeles.
LURLINE, San Francisco for Seattle, 960 miles north of San Francisco.
JENNIE R. MORSE, Los Angeles for Kobe, 1291 miles west of Los Angeles.
JUVIGNY, Coos Bay for Los Angeles, 100 miles south of Coos Bay.
WHEELER, Los Angeles for New York, 320 miles from Los Angeles.
WEST CAHOKIA, Seattle for San Francisco, 135 miles north of San Francisco.
R. J. HANNA, Port Angeles for Richmond, 300 miles from Richmond.
ROBERT JOHNSON, Los Angeles for Newport, 72 miles south of Newport.
COLONEL E. L. DRAKE, Astoria for Richmond, 582 miles from Richmond.
ESTHER DOLLAR, San Francisco for Yokohama, 790 miles from San Francisco.
H. T. HARPER, Richmond for Point Wells, 563 miles from Point Wells.
NORLINA, Portland for Nagoya, 130 miles west of Columbia River.
ADMIRAL FARRAGUT, San Francisco for Seattle, 220 miles from Seattle.
ADMIRAL PEARY, Anacortes for San Francisco, 115 miles from San Francisco.
ROMAGNE, Los Angeles for Seattle, 5 miles south of Columbia River.
RICHMOND Portland for Richmond, 407 miles from Richmond.
MAZATLAN, San Francisco for Eureka, 140 miles north of San Francisco.
CHARLIE WATSON, Aberdeen for Richmond, 256 miles from Richmond.
DOYLESTOWN, Port Angeles for San Francisco, 166 miles from San Francisco.
W. S. MILLER, Los Angeles for Richmond, 26 miles from Richmond.
NOYO, Port Bragg for Los Angeles, 380 miles from Port Bragg.
EMMA ALEXANDER, Los Angeles for San Francisco, 277 miles from San Francisco.
QUEEN ALEXANDER, Los Angeles for San Francisco, 60 miles from San Francisco.
SANTA INEZ, San Francisco for Seattle, 612 miles from Seattle.
M. F. ELLIOTT, Vancouver for Los Angeles, 363 miles northwest of Los Angeles.

[BY FEDERAL TELEGRAPH]

LOS ANGELES STATION

Noon, February 13

JULIA LUCKENBACH, New York for Los Angeles, 834 miles south southeast of Los Angeles.
ROBERT LUCKENBACH, Los Angeles for Philadelphia, 1377 miles south southeast of Los Angeles.
EDGMONT, Galveston for Los Angeles, 1332 miles northwest of Balboa.
PETRICOLA, Balboa for San Francisco, 890 miles south southeast of Los Angeles.

2 p.m., February 13

CHIAPAS, Champerico for Los Angeles, 630 miles south southeast of Los Angeles.
IOWA, San Francisco for Balboa, 1634 miles northwest of Balboa.
ROMOLUS, Chicama for Los Angeles, 810 miles south southeast of Los Angeles.
DOMINION MILLER, London for Vancouver, 2000 miles south southeast of Vancouver.
SAN PATRICIO, Tampico for Los Angeles, 820 miles south southeast of Los Angeles.
SAN JUAN, Cristobal for San Francisco, 187 miles south southeast of San Francisco.
LA PURISIMA, Los Angeles for Honolulu, 2383 miles south of Honolulu.
CHAUMONT, Los Angeles for New York, 1350 miles south southeast of Los Angeles.
CORINTO, Los Angeles for San Francisco, 26 miles northwest of San Juan Del Sur.

Noon, February 14

MISSOURIAN, San Francisco for Los Angeles, 156 miles south southeast of San Francisco.
AGWIHAVRE, Los Angeles for Baltimore, 49 miles south southeast of Los Angeles.
JULIA LUCKENBACH, New York for Los Angeles, 536 miles south southeast of Los Angeles.
AGWIRUN, Los Angeles for Fall River, 1043 miles south southeast of Los Angeles.
CHICAGO MARU, Galveston for Los Angeles, 855 miles south southeast of Los Angeles.
TAKEHITO MARU, Balboa for Los Angeles, 1110 miles south southeast of Los Angeles.
ROBERT LUCKENBACH, Los Angeles for Philadelphia, 1091 miles south southeast of Los Angeles.
AGWILAKE, Los Angeles for New York, 811 miles south southeast of Los Angeles.

8 p.m., February 14

SIERRA, Los Angeles for Bellingham, 50 miles northwest of Los Angeles.
ROMULUS, Chicama for Los Angeles, 120 miles south southeast of Los